All the News All the Time
LARGEST HOME-DELIVERED CIRCULATION IN THE WORLD'S GREATEST ADVERTISING VOLUME

Los Angeles Times

EQUAL RIGHTS
LIBERTY UNDER THE LAW — TRUE INDUSTRIAL FREEDOM

In Two Parts — 36 Pages
PART I—TELEGRAPH SHEET—18 PAGES

Vol. XLVII. MONDAY MORNING, JULY 9, 1928. C DAILY, FIVE CENTS SUNDAY, TEN CENTS

DYOTT FINDS NEW CLEW

Fawcett's Tracks Traced

Rescuer Expects to Learn About Lost Explorer from Indian Tribal Chief

Lack of Canoes Slows Party, But More Will Be Built; Insects Bothersome

Lieutenant Colonel M. Dyott and his party, en route to meet Major P. H. Fawcett, British explorer, who disappeared into the Brazilian wilderness more than three years ago in search of a lost city. The following story was relayed to The Times by Radio and American amateur radio stations.

BY COMMANDER GEORGE M. DYOTT

(Copyright, 1928, by North American Newspaper Alliance.)

IN CAMP ON THE KULISEVU RIVER (Brazil) July 8. (Exclusive) We have traveled nine days down the Kuliseva River on the trail of Col. Fawcett. So far, so good. We are traveling in canvas boats or bark canoes, but making only fair progress because we are so poorly loaded.

We had hoped to make sufficient canoes at our first camping place on the Kuliseva, which we reached June 28, last. A scarcity of trees prevented this. So we are using dugout canoes, eighteen men to a dugout, in four canvas boats and five bark canoes.

TRAIL FOUND

In our last dispatch from Balkari we told of the "jumping-off place." Col. Fawcett left May, 9, 1925, and started his trail.

From Balkari we took a short cut to the Kuliseva, a tributary of the Xingu River, and again picked up Fawcett's tracks.

We traveled in two groups, going slowly. The country was broken and traversed by many streams. We had much trouble crossing these streams, although without the loss of a boat.

We killed a few deer and caught some fish.

We picked up the first definite trace of the missing explorer at Leonardo Camp, which we identified by marks on the trees and other signs.

TRIBESMEN ENTERED

Here on we entered the territory of the Amazon forest. In reaching the Kuliseva, we found that Col. Fawcett obtained a few canoes. He traveled downstream several days, and commenced to trade with Indian camps, stopped several days.

The chief of the tribe Fawcett visited proved to one of our Indians. We are on our way to question him. From him we hope to learn the exact location of Col. Fawcett's camp.

We have five Balkari Indians with us. They brought the number of our party to eighteen when we had to stop for more canoes.

CANOES EASILY BUILT

Canoe building here is a simple matter. Every one has the right kind of trees and enough of them. We select big slabs of bark from trees, build fires on them, causing them to curl. Then we bent up

Continued on Page 6, Column 4)

Will Rogers Remarks:

BEVERLY HILLS, July 8. [To the Editor of The Times:] I see where Mr. Work, Mr. Hoover's head man, says that prohibition will not be brought out during the campaign. That "the campaign we propose to follow will be informative and constructive." Now, Mr. Work, I don't want to tell you your business, for you just left a good job to take up this one, but when you start in "informing" or educating the country on anything you got you some job. There is millions more people in this country interested in a drink than are interested in political knowledge. You start out with a drink and a lecture on statistics and see which one you can dispose of first.

Yours,

WILL ROGERS.

P.S.—Say, didn't Clem's wife throw a cat into the electric fan though?

RAINS CHASE HOT SPELL

Many Die Before Relief Comes

Fatalities Mount to Thirty in Middle West Prior to Heavy Showers

Fall Saves Corn in Iowa; Chicago Expects to Get Precipitation Soon

CHICAGO, July 8. (Exclusive)—Heavy rains fell over large areas of the Midwest today and broke the long-continued hot spell that had driven thermometers to register marks ranging from the low 90's to more than 100.

At Quincy, Ill., where for ten days maxima near 90 deg. had been recorded daily, a late afternoon downpour was followed by a drop of 20 deg. in a single hour.

From Cedar Rapids, Iowa, came reports that "a million-dollar rain" had fallen and beyond all doubt had saved the corn crop. Farmers said after the heavy rains that even if there is no more precipitation for a month, the crop will mature before the frosts. Shortly before the storm the mercury stood at 95 in Cedar Rapids. Comfortable temperatures followed.

STORMS MOVE EAST

Davenport, Iowa, also enjoyed rains and a cooling off from the intense heat. Over portions of the great plains area, particularly in

(Continued on Page 6, Column 4)

THE DAY'S NEWS SUMMED UP

AMUSEMENTS. Radio, Page 14, Part II; Women's Pages, Clubs and Society, Page 4, Part II; Market and Financial, Pages 15, 16, 17, Part II; Editorials, Page 8, Part I; Sports, Page 10, Part I.

BOOKS OF SOUTHERN COUNTIES. Page 10, Part II.

BRIDGE. AUCTION BRIDGE. Page 4, Part II.

CLASSES IN SPANISH. Page 9, Part I.

SHOPPING NEWS. Page 14, Part II.

CITY. Asserted gambling ring at beach go full blast despite raids against them. Page 1, Part II.

Municipal conditions consider probe changes in Municipal Court. Page 12, Part II.

Judge Cohn restrained from listening on selling Pasadena municipal property for payment of taxes. Page 1, Part II.

Man shot by officer in gun chase in Lincoln Heights. Page 2, Part II.

Child dead, man and woman dying in day's traffic accidents. Page 12, Part II.

Grand jury rebuke District Attorney for permitting gambling ship operate. Page 2, Part II.

Motor dealers case goes before jury today. Page 2, Part II.

Clues lead to city, prediction bright for talking films. Page 1, Part II.

Petitions of Water Rights to hold hearings Thursday. Page 2, Part II.

Upper Owens Valley residents to protest rise in assessed valuations. Page 12, Part II.

Vanguard of delegates to Sunday-school convention arrive. Page 8, Part II.

PACIFIC SLOPE. San Francisco Supervisors visit Hetch Hetchy district and prepare to combat Federal orders. Page 5, Part I.

California peach growers and canners deadlocked in row over prices. Page 7, Part I.

Conferences open today on vocational education problems. Page 7, Part I.

GENERAL EASTERN. Rains end heat wave in Middle West after thirty persons die. Page 1, Part I.

Texas Democrats organize to defeat Smith. Page 1, Part I.

John D. Rockefeller's home will become Coney Island museum. Page 1, Part I.

Senator Capper in letter to Work suggests limiting campaign contributions to $1000. Page 2, Part I.

Gov. Smith and Senator Robinson will hold conference today. Page 2, Part I.

National air tour leaves San Antonio today. Page 4, Part I.

WASHINGTON. Democratic women form first of nation-wide clubs to aid Hoover. Page 1, Part I.

Hoover passes quiet Sunday in preparation for western trip. Page 2, Part I.

Hearings open this week on 164 radio stations ordered closed. Page 4, Part I.

Treasury already feeling effects of tax slash by Congress. Page 9, Part I.

FOREIGN. Survivors tell story of ship carrying 300 to death on rocks of Chilean coast. Page 1, Part I.

Loewenstein family may be barred from inheritance for forty-nine years. Page 1, Part I.

Dyatt follows trail of Col. Fawcett further into Brazilian territory. Page 1, Part I.

Death and serious illness reported among crew of Italia. Page 3, Part I.

Paris acts to halt activities of quick-divorce mill serving Americans. Page 6, Part I.

GOOD GOADS TAMMANY

"Shall It Rule?" He Demands

Western Manager for Hoover Gives Personal View of Coming Struggle

Fight on New York Machine Believed to Be Basis of Republican Drive

CHICAGO, July 9. (Exclusive)—"Shall Tammany rule?"

While emphasizing his recognition of the exclusive right of Secretary Hoover to determine on what issues he will base his fight, James W. Good, western manager of the Republican campaign, said today that in his opinion that will be the question most actively battled over in this section of the country.

He had just returned from Washington where, after extended conferences with the Presidential nominee and Dr. Hubert Work, chairman of the national committee, he consented to take command of the western headquarters soon to be opened in Chicago.

GETS BUSY TODAY

He spent a quiet day at his residence in Evanston, but said that beginning tomorrow his time will be devoted to preliminaries of organization that he hopes will progress with sufficient rapidity to permit active functioning of his office considerably before the end of the month.

The former Iowa Representative, for the last several years a Chicago lawyer, said that in his part of the campaign he will rely materially on the work of volunteer assistants.

"I haven't formulated definite plans," he said, "but hope to have them started in the next day or so. During that time a location for the headquarters will be selected and the physical arrangements there planned. But one of the first things I shall do will be to get as many high-grade enthusiastic men and women to volunteer their services so that the campaign can be carried on with a minimum of expense and a maximum of efficiency."

He was asked if he had anything to add to a statement in a Washington interview that the protective tariff and farm-relief plans will be large factors in the campaign.

REAL QUESTION

"Please say for me," he replied, "that, of course, the paramount issues of the campaign will be outlined by the candidate himself and that it would be presumptuous for me or any other man to say which are the important ones until we have heard his speech of acceptance.

"Some of us have our own personal views about the situation as we know it and I have been much interested in reading that recent book on Tammany and New York politics.

"I think the real question is 'Shall Tammany rule?'

"In my opinion that is going to be the practical question out here. It will be the chief topic of many hard-fought discussions."

Mr. Good, in reply to a question, said he does not care to comment on the part that prohibition will play in the campaign.

"A full realization of Secretary Hoover's ability is bound to have a tremendous effect," he said, speaking of the general aspects of the campaign. "He is going to grow stronger and stronger as that realization spreads, as his record as a man of accomplishment is brought home to the voters and they come to recognize that he is a wonder at solving great problems and solving them honestly and squarely in such a way that they don't have to be reopened.

"His greatest asset is his ability to think clearly. He is the greatest salesman the country ever saw. As one of the great problems of agriculture is the disposal of surpluses, he is just the man for that job."

Airplane Stunt Veteran Killed

PROVIDENCE (R. I.) July 8.(AP)—Ted Boudrau, 23 years of age, of Auburn, R. I., veteran of three years of parachute jumping and airplane stunting, was killed at the Rocky Point Amusement Park here this afternoon when his parachute failed to open and he plunged 1000 feet into Narragansett Bay. The plane was piloted by Raymond Menard of Fall River, Mass.

Boudrau formerly was associated with the San Diego (Cal.) "Daredevils." His body has not been recovered.

HOUSE-HUNTING IS EASY

—as easy as finding a letter in a file—when you look through Times Rental Ads. Whatever you want, look under the proper heading, in the district desired and there it is!

WOMEN OUT FOR SCALP

Democrats Unite to Beat Smith

First of Clubs Organized at Washington to Aid Hoover and Curtis in Fight

California Bolt Continues as More Feminine Leaders Repudiate Tammany

WASHINGTON, July 8. (AP)—Democratic women opposed to Gov. Smith as the Presidential nominee met here today at the home of Mrs. William Atherton Du Puy, wife of the author, and organized the first of what will be known as the Democratic Women's Clubs for Hoover and Curtis.

Mrs. Du Puy was selected national organizer and Miss Virginia Price of Washington and Alabama was made chairman. An announcement said that women representing a dozen States attended.

A resolution adopted declared that rather than desert the cause of prohibition the women in attendance will support the Republican nominees.

This action, the resolution said "in no way affects our allegiance to the Democratic party in which we maintain our membership and from which we deny the right or power of any agency of Tammany to banish us."

RANKS OF PARTY SPLIT IN CALIFORNIA

SAN FRANCISCO, July 8. (Exclusive)—State-wide defections from the ranks of the Democrats in California, particularly among the women voters, swinging into line behind the Hoover candidacy instead of the Democratic nominee for the Presidency, are reaching the stage of a menace to the Smith campaign in this State.

Mrs. Katherine M. Braddock of Stockton, member of the Democratic State Central Committee and one of the leading women Democrats of the San Joaquin Valley, is one of the latest of the party workers to announce that she will not support the ticket.

So keenly does Mrs. Braddock feel over the selections of the Houston national convention that she has written a letter to Josephus Daniels, former Secretary of the Navy, urging him to place a dry Democratic ticket in the field.

TAMMANY TOO MUCH

"It is not that I am repudiating the Democratic party," Mrs. Braddock, who was a candidate for delegate to the Houston convention on the Walsh ticket, declares. "I believe in the principles of the Democratic party as much as I ever did, but Al Smith, wet Tammany leader, does not represent my brand of Democracy."

"I have never yet voted the Republican ticket, but rather than vote for Al Smith I shall cast my vote for Herbert Hoover," Mrs. Braddock said.

"Although Gov. Smith is a man of considerable ability, I cannot see my way clear to support him and as a consequence I shall vote for Herbert Hoover," Mrs. Mabel Hawkins of the Fifth District, San Francisco, declared today in outlining her reasons for declining to back the Democratic ticket. Mrs. Hawkins was a candidate for delegate to the Houston convention at the May primary election.

"Gov. Smith's attitude on the prohibition question in view of the Democratic plaiform statement on the same question makes it impossible for me to vote for him," Mrs. Hawkins said. "Whether we like prohibition or not, we have the Eighteenth Amendment and the economic safety of the nation demands that the law be enforced and maintained.

HE'S LOGICAL MAN

"Secretary Hoover's experience, not only nationally, but internationally, makes him the logical man for the Presidency. I feel that we

(Continued on Page 2, Column 4)

LOEWENSTEIN GOLD TIED UP

Belgian Law Bars Family from Inheritance Until Forty-nine Years Have Elapsed

[Copyright, 1928, by Chicago Tribune.]

PARIS, July 8. (Exclusive)—The family of Capt. Alfred Loewenstein, Belgian financier who is believed to have drowned after falling out of his plane over the English Channel, may have to wait forty-nine years before it can touch the fortune he left. It was learned today that unless the body is found, the Belgian law does not recognize death until 100 years after the date of birth of the victim. Meantime, so far as official classification goes, the person is merely "absent."

This means the widow also will be unable to remarry until the day when the disappeared banker, theoretically, would be 100 years of age.

An attempt will be made, however, to make a legal exception, although it is doubtful if he will be recognized as dead before the lapse of at least five years.

The family today tried to put an end to the various speculations regarding the curious disappearance of Capt. Loewenstein, issuing an official announcement declaring that his death "unfortunately is certain." The announcement continues that the plane landed only once—near Dunkirk—and Capt. Loewenstein was not present when it came down.

Donald Drew, pilot of the mysterious voyage, arrived in Brussels this afternoon and had a conference with Capt. Loewenstein's associates. He will give testimony before a judge tomorrow.

The memorial service will be conducted Wednesday if the family succeeds in convincing churchmen that Capt. Loewenstein really is dead.

FURTHER SEARCH FAILS TO REVEAL BODY

CALAIS (France) July 25. (AP)—Search in the English Channel by tugboats and other craft has failed to locate the body of Capt. Alfred Loewenstein, believed to have been drowned when he was lost from a plane in mid-air while flying from London to Brussels.

The matter now is considered closed as far as France is concerned, as no magistrate has been appointed to conduct an inquiry and the only official action has been the casual questioning of other passengers of the plane Thursday by a police commission.

Coast guards at Dunkirk, near

(Continued on Page 6, Column 5)

Bitter Medicine

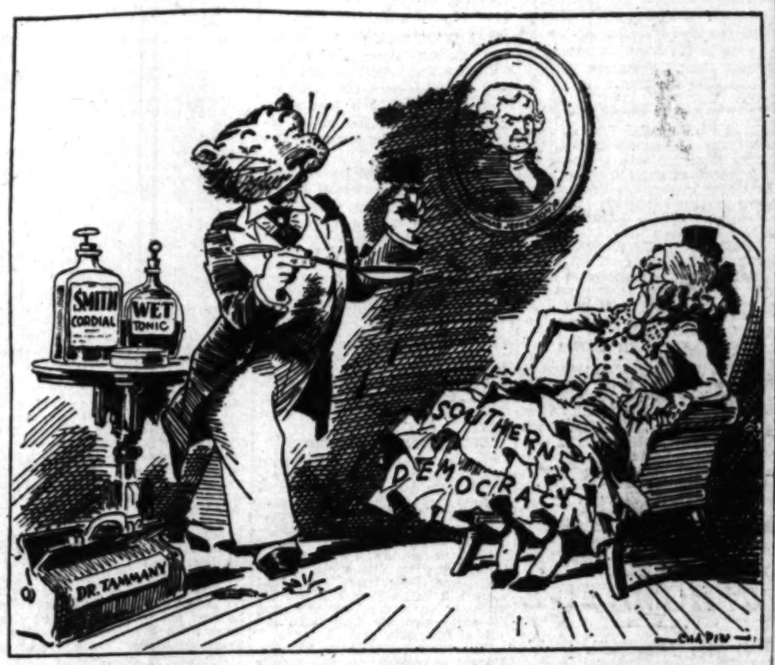

—From the Philadelphia Public Ledger.

TEXAS TO FIGHT SMITH

Dry Democratic Citizens Organize and Call Mass Meeting to Defeat Tammany

DALLAS (Tex.) July 8. (AP)—With the first State-wide primary less than three weeks away and the Presidential election four months hence, local and State campaigns today shared the center of the stage with national politics.

The latest evidence of the intention of the "dry" Texas Democrats to wage a determined fight against Gov. Smith was shown yesterday when V. A. Collins of Dallas and many other citizens of Texas, called a Statewide mass meeting to be held here July 17.

The meeting was called to perfect plans and organizations to carry Texas against Smith at the election next November.

Among the signers were Rev. Aticus Webb, superintendent of the Anti-Saloon League in Texas; Thomas B. Love of Dallas, candidate for Lieutenant-Governor; J. B. Grantfill of Dallas, Baptist churchman and one-time candidate for Vice-President on the Prohibition party ticket, and O. B. Colquitt, former Governor.

National and State politics have been closely interwoven in Texas as Love and Judge William E. Hawkins and Mrs. Edith Wilmans, candidates for the Democratic nomination for Governor, publicly announced their intention not to vote for Smith.

DEMOCRATIC CANDIDATES TOLD THEY MUST NOT BOLT

LITTLE ROCK (Ark.) July 8. (AP) Democratic candidates in Arkansas who have threatened to bolt the party at the Presidential election this fall have been notified by J. S. Utley, chairman of the State Central Committee, that they would endanger their standing in the party by such action.

He cited authority to bar such candidates from the ticket and to read them out of the party in the 1930 Democratic primary as bolters.

The Arkansas Supreme Court has held, Mr. Utley stated, that a political party is the final judge as to regulations necessary and proper in the matter of party government and discipline, and that no one should be permitted to vote at the primary election of a party unless he is a member of that party.

Mr. Utley issued his statement as an answer to D. A. McCray, chairman of the Hot Springs county central committee, who has ruled that candidates who will not abide by their pledge to support party nominees cannot get their names on the ticket in that county.

PHYSICIANS FLY TO AID MR. HENRY

Father of Mrs. Hoover Takes Turn for Worse Following Stroke

PLACERVILLE, July 8. (AP)—Two medical specialists were speeding by plane and auto from San Francisco to Placerville tonight to attend C. D. Henry, father-in-law of Herbert Hoover, Republican Presidential nominee. Henry, who has been ill several days, was reported to have suffered an adverse change in condition late today.

Local physicians attending Henry declared tonight that he had completely lost the power of speech and use of his right side. He suffered a light stroke of apoplexy following a heart attack while camping near Placerville.

The specialists were to fly from San Francisco to Sacramento by plane and travel thence by automobile to Placerville. They were expected to arrive in Placerville by midnight.

Mrs. Hoover, in Washington, was advised of her father's condition tonight by Mrs. A. V. Laige, Mrs. Hoover's sister of Palo Alto. Henry's home is in Monterey.

BIBLICAL DISCOVERY REPORTED

Excavations in Palestine Reveal Date of Exodus as 1275 B.C.

BOSTON, July 8. (AP)—Archeological discoveries in Palestine have revealed the date of the Exodus of biblical history as 1275 B.C., according to Dr. Melvin Grove Kyle of St. Louis, who returned on the Celtic today from an expedition in Kirjath Sepher, Palestine. Dr. Kyle, president of Xenia Theological Seminary, St. Louis, said that excavations in the ancient city reveal a continuous history of the civilization of Palestine from 2000 B.C. to 60 B.C.

Among the discoveries made by the Kyle expedition is an idol which indicated that Canaanites were serpent worshipers. There had long been a feeling that this was so, he said, but little was known about it. He added that he could not take the serpent idol from Palestine because of governmental objections.

Fossil Styled Flying Reptile

WASHINGTON, July 8. (AP)—The fossil remains of a great flying reptile recently found in Oregon are described in a statement issued today by the Smithsonian Institution.

The fossil, discovered embedded in Oregon rocks by Prof. E. L. Packard of the University of Oregon, and studied here by C. W. Gilmore of the National Museum, is considered to have belonged to the great group of featherless reptile flyers represented by the Pterodactyls, some of which had a wing spread of twenty feet.

SHAKE-UP IN ITALIAN MINISTRY

Resignations Cause Shift in Personnel Suggested by Premier Mussolini

ROME, July 8. (AP)—The Minister of Finance, Count Giuseppe Volpi, and the Minister of Public Instruction, Pietro Fedelle, have resigned. Premier Mussolini proposed to the King the name of Senator Mosconi for Minister of Finance and of Giuseppe Belluzo, at present Minister of National Economy, for Minister of Public Instruction.

Belluzo will be replaced in the post of Minister of Economy by Alessandro Martelli, now Undersecretary of Communications.

Premier Mussolini sent the retiring ministers letters of warm thanks for the work they had accomplished during three years "in the most important realization of the regime."

Senator Mosconi is a Councilor of State and Signor Martelli is professor of mineralogy and geology at the Superior School of Agriculture and Forestry at Florence.

Deputy Vincenzo Casalini and Dr. Ettore Rosboch were named undersecretaries in the Ministry of Finance. Dr. Pier Silverio Leicht, a professor of law at Bologna University, will be Undersecretary of Education and Guglielmo Iosa and Alessandro Lussona were named to similar posts in the Ministry of National Economy.

"Young Matty" Yearns to Fly

WASHINGTON, July 8. (AP)—Christy Mathewson, Jr., son of the famous baseball pitcher, has decided to take up aviation. "Young Matty," it was announced today by the War Department, has applied for appointment as flying cadet in the Army Air Corps.

Should he pass his examinations, he will go to Brooks Field, San Antonio, Tex., for four months' training at the primary flying school and then to Kelly Field, Tex., for eight months at the advanced school. After completion of both courses, he would be commissioned an Air Corps Reserve officer and be at liberty to enter commercial aviation or take examination for entry into the Regular Army as an officer of the Air Corps.

SEA HORROR DESCRIBED

Survivors Tell of 300 Deaths

Transport Pounded on Rocks by Storm Before Going to Pieces off Chile

Captain Blows out Brains as He Finds Self Unable to Prevent Disaster

SANTIAGO (Chile) July 8. (AP)—More than 300 lives were lost when the army transport Angamos crashed on the rocks at Punta Chimpel, near the south Chilean coast town of Lebu, Friday night. The exact number may never be known as the vessel had made several stops en route and its passenger list had been changed. A number of government officials and their families are reported to have been aboard. Only four survivors have been found. They tell a terrible tale of a three-hour struggle for life preservers, places in the boats, or even hand holds on bits of floating wreckage which followed the crash.

The ship lost her rudder in a storm and when the commander, Ismael Suarez, found himself unable to prevent the catastrophe, he committed suicide on the bridge.

Chilean naval vessels and tugs, summoned by wireless, rushed to the scene, but by the time they arrived there was nothing for them to save. Eight bodies were found on the beach near Coronel.

WOMEN AND CHILDREN

The transport left Punta Arenas, southernmost city in the world in the Straits of Magellan, with 201 persons on board. Of these 115 were crew and seventy-six passengers. The latter included a number of women and children.

The ship was loaded with coal at Punta Arenas, the fuel being intended for use of Chilean naval vessels in northern waters. The passengers were mostly laborers and their families en route to the nitrate fields in Northern Chile. They were traveling at government expense.

Several stops were made en route, and while a few of the original passenger list may have debarked, it is thought here that additions to the passenger quota brought the total number aboard to more than 300.

The storm was encountered late in the day. For several hours the Angamos struggled to make headway against wind and wave, but she was badly battered. Then her rudder was smashed and she started to drift toward the breakers. At 10 p.m. she struck.

BOATS PUT OUT

With no rescue in sight, attempts were made to launch lifeboats, but they capsized in the tremendous seas almost as rapidly as they struck the water and their human freight was tossed on the rocks.

The vessel filled rapidly and three hours after she struck was virtually buried under the waves. Then she broke in two and the few who remained aboard were thrown into the sea. What they experienced is revealed in the story of Jose Aguila, an army conscript, who was cast ashore on a piece of wreckage. He told it in the hospital at Belen.

"A terrific storm raged," he said; "in the midst of it the ship lost her rudder and she was dashed between two great rocks about 10 o'clock Friday night. She was about 200 yards from the shore.

FIGHT FOR LIFE

"You must imagine the scene aboard. Until 1 o'clock in the morning we were fighting between life and death while the boat settled down in the water rapidly. The continuous blasts of the ship's whistle failed to bring help.

"When it became plain that there was not the most remote chance of rescue there was nothing left to do but launch the lifeboats. This was done, but they were tossed

(Continued on Page 6, Column 5)

CONEY GETS JOHN D.'S HOME

Birthplace of Oil Baron Will Be Moved to Resort and Used There for Museum

[Copyright, 1928, by North American Newspaper Alliance.]

OWEGO (N. Y.) July 8. (Exclusive)—The home in which John D. Rockefeller was born has been sold and will be moved to Coney Island, playground of New York's millions, there to take its place as a museum in a resort city clamorous with the din of scenic railways and the cries of sideshow barkers. The old house is on Michigan Hill, two and a half miles northeast of Richford, N. Y. Richford is thirty-two miles from Owego and 275 miles from New York. The homestead probably will be moved to Coney Island by truck.

The purchaser of this historic dwelling is Mrs. Sarah S. Dennen, Brooklyn. She is secretary of the Coney Island Chamber of Commerce. Mrs. Dennen bought the property from Mrs. Carrie Rockefeller, Harford Mills, N. Y., whose husband Simeon, now dead, was a first cousin of John D. Rockefeller.

PRICE KEPT SECRET

The sale was completed Saturday. The transfer papers were signed just outside of the room in which John D. Rockefeller was born. Tomorrow, eighty-nine years and one day after Mr. Rockefeller's birth, the deed will be filed in the office of the Tioga county Register, at Owego. The price Mrs. Dennen paid is not disclosed.

Mrs. Dennen, who says she is not a woman of wealth, regards the old house as a gift to America.

During the last few years the old dwelling had been used only as a vacation camp for Mrs. Rockefeller and her daughter's family of boys.

Before it is established as a museum, the house will be furnished to represent as nearly as possible the farm home of a century ago. Mrs. Dennen says she already has had offers of co-operation from one large museum, and also from neighbors of the Rockefellers around Richford and Harford Mills.

"My plan is experimental only in that the laboratory of economic history will actually be brought to the people," said Mrs. Dennen.

"The educational lesson involved

(Continued on Page 2, Column 3)

A list of hotels and news stands where the Airplane Edition of The Times may be purchased in San Francisco and Oakland appears on the last page of Part I.

SMITH TO TALK WITH ROBINSON

Democratic Nominees to Be in Conference Today

Arkansan Now En Route to Committee Meeting

Senator Pittman Raps Work Over Liquor Issue

ALBANY (N. Y.) July 8. (AP)—Preliminary to the meeting in New York City Wednesday of the Democratic National Committee, Gov. Smith and his running mate, Senator Robinson of Arkansas, will exchange views here tomorrow on campaign organization and strategy. The two nominees have not met since the Houston convention.

Senator Robinson on his way to the committee session, sent word today to Smith from St. Louis that he would stop off here for an hour and a half tomorrow if convenient. Gov. Smith replied that he would like to see him.

The Vice-Presidential nominee is traveling eastward with Jesse H. Jones, Houston banker and publisher, who had the backing of the Texas delegation for the Presidential nomination in the Democratic convention. Mr. Jones also will detrain here.

WILL SEE PITTMAN

By stopping off in Albany late in the day, the two not only will have an opportunity to discuss the outlook with the Presidential nominee, but will find here, as his guest, Senator Pittman of Nevada, who served as chairman of the platform committee at Houston, will be head of the official committee that will notify Gov. Smith of his nomination, and is mentioned as the probable new chairman of the Democratic National Committee.

Senator Pittman joined the Governor last night while the nominee was on his way home from Centerville, Md., where he attended the funeral of a son of John J. Raskob, a close friend. Senator Pittman is a guest at the executive mansion, and will accompany Mr. Smith Tuesday, when he leaves for the New York committee meeting.

Gov. Smith and Senator Robinson both will take part in the deliberations of the national committee Wednesday. At that time it is expected that a chairman, who will direct the Presidential campaign of the Democrats will be chosen. Dates for the notification of both nominees probably will be fixed and campaign plans generally will be shaped up.

PITTMAN SCORES WORK

In addition to Senator Pittman, a number of Democratic leaders have been discussed for the post of national committee chairman, much of the speculation revolving around Senator Gerry of Rhode Island. Gov. Smith himself has declined to be drawn out on that subject, or on any phase of campaign plans.

Senator Pittman today ridiculed what he terms the efforts of Dr. Hubert Work, leader of the Hoover forces, to eliminate prohibition as a Presidential campaign issue.

"Dr. Work's attitude betrays an ignorance astounding in a politician," he said on his arrival yesterday to confer with Gov. Smith. "His presumptiveness in telling men what they shall or shall not say in a campaign is laughable. There is no such thing as a dominant issue in this campaign.

"The 1928 tariff plank is the logical result of the evolution Democratic thought has undergone since 1913 when Senator Underwood put in his 'competitive' tariff bill."

REED GOING FOR CONFERENCE WITH SMITH

ST. LOUIS, July 8. (AP)—Senator Reed will leave here tomorrow morning to discuss the Democratic Presidential campaign with Gov. Smith at Albany, he announced this afternoon.

Senator Reed made his announcement following a long-distance telephone conversation with the Democratic Presidential nominee.

WOMAN SEEKS TRAFFIC JOB

Competes With Seventeen for Appointment to State Force

SACRAMENTO, July 8. (Exclusive) — Mrs. Edih Moller of Auburn has applied to Frank G. Snook, chief of the State Division of Motor Vehicles, for appointment as a traffic officer for Placer county. If appointed she will be the first woman ever to serve in the State traffic police force. Seventeen are also after the job.

YOUTH SHOT AS INTRUDER IN HOME LIFE

Denver Man Kills Wife's Visitor, Declared Trapped by Fake Departure

DENVER, July 8. (AP)—Herbert H. Powell, 19 years of age, was shot and killed early today by A. E. (Dick) Dickson, western theatrical man, when he came upon Powell with Mrs. Dickson at the Dickson home here.

Dickson today told police he had faked an out-of-town trip but returned home after a couple of hours and found Powell in his home. Powell argued with him, he said, and in a fight which followed he and the youth grappled for possession of the revolver which Dickson carried.

During the scuffle, he declared, he pulled the trigger of his pistol twice. One bullet struck Powell in the shoulder and the other went through his head. He died almost instantly, Dickson told the police.

The slain youth is the son of Mrs. Lynn B. Powell of Carruthersville, Mo. The family maintains a summer home in Denver and came here three weeks ago for their regular summer stay. Three months ago the youth's father died at Carruthersville.

Young Powell, who was known as Peter, did not go to Missouri last winter but remained here. Members of his family said that Mrs. Dickson had telephoned him repeatedly in the past few weeks asking him to come and visit her.

Dickson is prominent in the motion-picture industry in the West and is vice-president of the recently organized Consolidated Theaters, Inc., a million-dollar concern which controls houses in Utah, South Dakota and Colorado. Police said murder charges probably would be filed against him tomorrow. His wife is being held as a material witness.

REVOLUTION CHIEF SLAIN IN BULGARIA

Former Cabinet Member Shot on Street in Sofia by Trio Who Escape

SOFIA (Bulgaria) July 8. (AP)—Gen. Protogroherov, chief of the Macedonian revolutionary organization, was killed on a busy street here last night. He was shot down by three men, who escaped in the confusion. Officials are maintaining the greatest secrecy over the affair.

The general has been out of the public eye for some time, but had been active behind the scenes on the Balkan stage. He was Minister of Provisions in the Bulgarian Cabinet in war time, but took up the Macedonian revolution cause later and in February, 1927, presided over an assembly of the revolutionists.

It is thought that his death may have been an indirect result of a recent fiasco. Assembled revolutionists could not agree on plans and a bloody fight resulted.

In some circles it is believed that the general's assassins were Communists or foreign agents.

Gen. Protogroherov figured among the list of persons claimed for trial by the Jugo-Slav government after the war and promptly disappeared. In the last year or so his name has become almost legendary in the Macedonian revolutionary movement. He was 75 years of age.

Group to Seek Direct Election

COLUMBUS (O.) July 8. (AP)—With the avowed purpose of bringing about an amendment to the Federal Constitution providing for nomination and election of Presidential and Vice-Presidential candidates by direct popular vote, a group of Ohio men has organized the National Voters' League, a nonpartisan body.

Former Lieut.-Gov. Arnold, president of the organization, said that members will be sought in every State to further the prospects for such an amendment.

HOOVER TO VISIT WITH PRESIDENT

Accepts Invitation to Stop at Brule En Route

Trip West Will Be Delayed for Week or So

Democrats Confronted With Harmony Problem

WASHINGTON, July 8. (Exclusive)—Herbert Hoover spent a quiet day today preparatory to renewing work tomorrow upon his speech accepting the Republican Presidential nomination and winding up his affairs as head of the Commerce Department.

Mr. Hoover will not leave for the West Coast, where he will be informed formally of his nomination, for another week or ten days. He has accepted President Coolidge's invitation to stop over for a day or two at Brule, Wis., the summer White House, and his continuance or severance with the President's Cabinet will be determined at that time.

It is not improbable, it was said today, that Mr. Coolidge may ask his commerce head to stay on until late in August or in September, but Mr. Hoover will have his portfolio ready for turning over to the Chief Executive at a moment's notice.

CAMPAIGN MAPPED

The Republican nominee plans no speeches on his way to Palo Alto. With his campaign plans almost as fully mapped out now as is possible and with his campaign machinery ready to function smoothly and efficiently, Mr. Hoover is anxious to devote the coming week to cleaning up his work in the Commerce Department so that there will be no loose ends for his successor to worry over. He and his aides also are busy with details of their trip west.

With these things facing him, Mr. Hoover is content to sit quietly back this week and let the political spotlight turn to the Democrats. Mr. Hoover's organization has been perfected and is "all set to go." Gov. Smith's organization is still in process of formation.

The Democratic nominee and his managers have a hard task ahead of them, a task they will attempt to accomplish, at least in part, in New York on Wednesday when the Democratic national committee meets, with Smith probably in attendance.

CHAIRMANSHIP ISSUE

First and foremost of the difficulties confronting the Democrats and their herculean efforts to preserve harmony among factions which crave fights, is the choosing of a national chairman. Senator Peter Goelet Gerry of Rhode Island, wealthy scion of a wealthy family, who married into the Vanderbilts, is most prominently mentioned for the post. The mere mention of his name, however, has aroused dissatisfaction in some Democratic circles and a few Smith followers eager to avoid dissension are now speaking of Franklin D. Roosevelt for the place, though he hails from New York, a not altogether happy location for the next committee head.

It is probable, too, according to word reaching here, that the Smith forces may reach out into the Middle West for a national head, centering their attentions upon Illinois and Indiana. Owen D. Young, who has been heard of in connection with the chairmanship, is understood not to be in the running because of his connection with the so-called "power trust."

Smith people are anxiously seeking a man who will most closely typify Smith himself. Gerry does not, but it may turn out that they will have to take him.

CURTIS LEAVES TO CONFER WITH HOOVER

PROVIDENCE (R. I.) July 8. (AP)—Senator Curtis of Kansas, Republican nominee for the Vice-Presidency, left here this morning for Washington, where he will confer with Secretary of Commerce Hoover, Presidential choice of the party.

His vacation at the home of his son-in-law and daughter, Mr. and Mrs. Webster Knight II of West Warwick, was cut short by a telephoned request from Mr. Hoover for the conference before the Secretary starts for California, and Senator Curtis for Kansas, to receive the official notifications of their nominations.

CHINA PLANS TO REPLACE MANY PACTS

"Unequal" Treaties to Be Terminated If Possible; Aliens Will Be Protected

NANKING (China) July 8.—All "unequal" treaties between China and other countries which have expired are ispo facto to be abrogated, said an official declaration issued today by the Foreign Office of the Nationalist government here. New treaties will be sought with those nations and China will make an effort to terminate any other "unequal" treaties which still have leases on life.

The declaration said it will be the aim of the Foreign Office to afford protection to all foreign lives and property and that with the unification of China an accomplished fact, it is the proper task of the government to make every effort to realize the Nationalist aims.

Disappearance of Girl Laid to Film Ambitions

POMONA, July 8. (Exclusive)—Her determination to become a film star, often expressed to her parents and friends, is believed to explain the absence of Martha Aria, 16 years of age, who disappeared from her home here yesterday.

She took with her four $50 bills, obtained from her parents' savings account, and left a note indicating that she was bound for Hollywood. She was last seen about 2 p.m. Saturday and police have been asked to search for her.

TAMMANY'S FORT INVOLVED

Moses, Republican General, in New York to Direct Fight in "Flanders of Campaign"

NEW YORK, July 8. (AP)—The territory from Maine to Maryland is the "Flanders of the Presidential campaign" in the opinion of Senator Moses of New Hampshire, who came here today to take charge of the Hoover campaign in the East. The Republican party has a chance to capture fifteen places in the Senate this year, eight of which are on the eastern coast.

Despite statements to the contrary in Washington, Senator Moses said he expects to make his headquarters in New York City. He wants the mechanics of the campaign largely directed from Washington, but New York is to be the political headquarters.

Senator Moses came here today after an all-day conference in Washington. Late Saturday night he agreed to take the leadership of the fight in the East, considered by many to be the important post of the campaign. Just what considerations led Senator Moses to decline the honor at first he did not disclose, but it is understood he insisted upon absolute independence in the direction of the eastern fight.

CONFIDENT OF SUCCESS

The Senator feels the importance of the campaign in the East keenly, although he expressed himself as confident of the ultimate success of the Republican nominee. Generally speaking, he believes the "Solid South" is safe for Smith, and that the West will stay Republican. The battleground as he sees it is the territory over which he will have supervision.

Senator Moses believes the Republicans will carry the so-called "border States." By these he means Tennessee, Kentucky, Missouri and Oklahoma. There has been some discussion about the desirability of having a campaign office at Chattanooga, Tenn., from which to direct the campaign in these States, but no decision has been made.

SENATE PLACES IMPORTANT

The Hoover campaign director in the East also believes the Republicans can carry at least eight Congressional districts in the South. So far as can be learned, however, he does not place any of the electoral votes in the Hoover column. There are at least three Republican Congressional districts in North Carolina and others in Alabama, Texas and Florida, in the opinion of Senator Moses.

The Republican party has a chance to capture fifteen places in the Senate this year, eight of which are on the eastern coast, Senator Moses said. These places, he considers fully as important as the Presidency, for Hoover must have strong support in Congress to put through the legislation which will be necessary, particularly a revision of the tariff, he contends.

Senator Moses will confer with eastern Republican leaders tomorrow and Tuesday and return to Washington for the rest of the week. He expects to spend the next week-end in New Hampshire and will take up the real work of the campaign after that.

COOLIDGES AGAIN LURE FOR CROWDS

President and Family at Brule Church Hear Tale of Jonah Defended

SUPERIOR (Wis.) July 8. (AP)—Surrounded by greater crowds of visitors and tourists than on any previous Sunday, President and Mrs. Coolidge, accompanied by their son John, attended religious service in Brule today.

John Taylor, the blind lay preacher of the Brule church, preached a sermon for whose text he chose the life of Jonah, and in which he warned against doubting of the veracity of Jonah's adventure as related in the Bible. Although this has been "buffeted and scoffed at as impossible," Taylor said he has seen "in a book that some one has said that fish have been opened containing fish twelve times the size of men."

W. B. Holmes, pastor of the First Presbyterian Church of Hopkinsville, Ky., and John McTee Carson, assistant pastor of the First Presbyterian Church of Duluth, Minn., assisted in today's service. The former offered a prayer for "those in authority."

WOMEN UNITE TO BEAT SMITH

(Continued from First Page)

should be grateful to Mr. Hoover for seeking the Presidency and not only California loyalty to him but also because he is the best fitted of the two candidates, makes it necessary for me to vote for him," she declared.

The break in Democratic ranks first came from Southern California last week, when Nathan Newby, McAdoo faction leader, issued a statement announcing that he will not support Smith because of his wet Tammany Hall affiliations. Judge Bledsoe of Los Angeles, another life-long Democrat, also declared that he will support Hoover instead of the Democratic nominee.

In this section, the bolt first was announced by Mrs. F. G. Harrison, president of the Woman's Democratic Club of Alameda county. Mrs. Carrie L. Hoyt of Berkeley, counsellor, and Mrs. P. H. Rogers, former president of the organization, also joined in statements that they will not support Smith.

Political Exile Fears Murder

VIENNA, July 8. (AP)—Hassan Pristina, an Albanian political leader living in exile here, appealed to the police today for protection from an emissary of the government of his land.

Pristina was one of four men sentenced to death six days ago for asserted connection with an attempt to assassinate Ahmed Zogu, dictator of Albania. The others were executed and Pristina told the local authorities that the Albanian government had sent an emissary to Vienna to carry out the death sentence on him.

SAVES TIME AND MONEY

Why wait a month on your escrow? Security Title Co., 148 North Broadway, will close your escrow in five days.

PROHIBITION DECLARED REAL ISSUE

Democrat Says Prospects of Fall Fight on Question Disturbing Republicans

WASHINGTON, July 8. (AP)—Prohibition is one of the outstanding issues of the Presidential campaign, in the opinion of Senator Edwards, Democrat, New Jersey, and in a statement issued today he said that a "panic fear" of that issue "already is disturbing the inner councils of Republicanism."

"The Washington conference of best eastern minds in the G.O.P., held Saturday," Senator Edwards said, "fairly bubbled with perturbation lest the Smith antiprohibition telegram to the Houston convention turns out to be a master political stroke in this day of Volstead corruption and crime."

The Republicans are making the same mistake with regard to the liquor issue as have "fanatics and antisaloon leaguers," Senator Edwards believes, "namely, viewing prohibition as sacred and a thing apart from our workaday world."

"If prohibition is sacred," he declared, "then bootlegging, bribery and official enforcement corruption are virtues. If prohibition is not an issue there will be little if any political honesty in the campaign. . . . By ignoring prohibition, the Hoover party is placing their stamp of approval on a de facto condition in this nation which has encouraged crime waves of unprecedented proportions within the past years and has generated a cycle of moral hypocrisy and political cowardice equalled only by the fall of the Cassars."

GOOD fishing. Tackle and live bait furnished. White Point Barge, San Pedro.

BRING in NOW Your THIRD Liberty Loan Bonds

THIRD Liberty Loan Bonds mature September 15, 1928, and will cease to bear interest on that date.

The U. S. Treasury is offering to exchange for these Bonds, which bear 4¼% interest, a new issue dated July 16, 1928 which will mature 1940-43 and bear 3½% interest.

On this exchange interest will be paid on the Third Liberty Loan Bonds to September 15, 1928 and will accrue on the new issue commencing July 16, 1928.

We shall be glad to assist those interested in this exchange and recommend prompt action as exchange subscriptions are subject to allotment.

SECURITY BANK

Resources Over $250,000,000

More than 315,000 Depositors

54 Convenient Locations

G.O.P. DONATION LIMIT PROPOSED

Capper Addresses Letter to Chairman Work

Suggests Many Supporters With 50 Cents to $1000

Declares Kansas Will Not Spend Lot of Money

TOPEKA (Kan.) July 8. (AP)—A strict rule limiting individual contributions to the 1928 campaign of the Republican party to $1000 was urged by Senator Capper of Kansas in a letter to Chairman Work of the Republican National Committee, made public here tonight.

Senator Capper expressed the hope that the total national campaign fund would be kept well below $3,000,000 and that the money will be collected from small contributors who are willing to give from 50 cents upward to $1000 in the interest of party success without expecting anything in return.

As for Kansas, he said, "there is no need of spending a lot of money and we are not going to." He predicted Hoover and Curtis will carry the State "by an old-time Republican majority."

SMALL GIVER WANTED

"Laws regulating campaign contributions and expenditures are desirable, but the assured and certain method of emancipating the party from dependence on large givers, with a string attached or believed to be attached to their subscriptions, is to put up to the party membership directly the duty of financing campaigns by a greater number of small popular subscriptions for which there can be no pretext for thinking they are made in return for services rendered, or to be rendered, to the contributors," the Senator said in his letter.

"In my opinion, the national committee could do the party no greater service at this moment than to adopt this plan and strictly carry it out to the day of the election.

LAST BUDGET EXCESSIVE

"The campaign budget of more than $5,000,000 eight years ago was in itself scandalous and was entirely excessive, as the vote in November proved."

Senator Capper said the suggestion that campaign funds be solicited "from the party membership in small individual contributions, rather than from great wealth or corporate interests," is not a new one. That was the announced intention of the national committee in 1920, and "if before the close of that campaign the rule was departed from," he said, "it was not because too little money was raised, but because too much money was spent, and spent in ways that brought little return."

With contributions limited to $1000 in Kansas in 1920, more money was raised than in any previous campaign when subscriptions without limit were solicited, Senator Capper added.

EVERY MORNING IN THE YEAR Los Angeles Times

The Times Building, First and Broadway.

90c per month DELIVERED BY CARRIER

By mail to Postal Zones 1 to 4, including California, Arizona, $15.00; Monthly, $1.65; in Zone 5, including Colorado, Idaho, Oregon, Washington, Yearly, $18.00; Monthly, $1.50; in Zones 6, 7 and 8, United States, Canada and Mexico, Yearly, $18.00; Monthly, $1.50.

Entered as second-class matter Dec. 4, 1891, at the Postoffice at Los Angeles, under the Act of March 3, 1879.

MONDAY MORNING, JULY 9, 1928. VOL.

Lady Ross Sues for Divorce at Nogales

NOGALES (Arizona) July 8. (Exclusive)—Suit for divorce has been filed in the Mexican courts here by Charles Henry Augustus Ross, Lockhart Ross, Lady Patricia Hamilton Ross, Lady Patricia Ramsay Ross, Charles, of one of the oldest families of Scotland, and Patricia, daughter of Andrew Mellon, of Louisville, Ky., were married in 1901. Some years ago Lady Ross brought suit for divorce in Edinburgh courts but the application was denied on the ground that Sir Charles had established residence in Canada.

Sir Charles, inventor of the rifle used by the Canadian Army, has spent much of his time in the United States and in Canada, where he is a consulting advisor on matters to the Canadian government.

TOWN TO GET WATER

SAN FRANCISCO, July 8. (Exclusive)—Manitou Water Company, operating in the town of Manitou in San Joaquin county, has been authorized by the Railroad Commission to sell its properties to the municipality for $48,000.

MYER SIEGEL & Co.

733 South Flower

6687 Hollywood Blvd. Hollywood — 440 E. Colorado, Pasadena

Today—Monday—Begins Our

July Clearance

Exceptional Savings!

Frocks & Gowns

Exclusive Models for All Occasions . . . Tremendously Reduced! . . . for Women and Misses.

27.00 *values to 59.50* — Crepes, Prints and Georgettes . . . for sports . . afternoon and daytime.

47.00 *values to 89.50* — Individual Frocks and Evening Gowns of the more expensive type.

37.00 *values to 79.50* — Satins . . . Crepes . . . Chiffons . . . Daytime and evening modes.

57.00 *values to 135.00* — Satin . . . Chiffon . . . Georgette . . . Street, afternoon and dinner wear.

Fine Coats

Coats that for style—variety—quality meet every need of the fashionable wardrobe. For Women and Misses.

37.00 *values to 59.50* — Kasha . . . Brameena . . . Tweeds. For Sports . . . Travel and Dress.

67.00 *Very special values* — Exquisite coats of Silk . . . Tweed . . . Brameena.

57.00 *values to 89.50* — In all the smart fabrics . . . Richly furred and tailored models.

87.00 *values to 175.00* — Replicas of the most successful Coat Fashions . . . luxuriously furred and smartly unfurred . . .

Silk and Wool Ensembles

Phenomenal Values!

Season's Smartest Sports and Dress Models . . . for now and early Fall . . . For Women and Misses

37.00 *values to 89.50* — 57.00 *values to 135.00* — 97.00 *values to 175.00*

. . . Extraordinary Offering . . .

Pastel and White Fox Scarfs

Just Arrived! 98.50 *The ultra smart Fashion for fall*

You will be amazed at the Beauty and Quality of these NEW Fox Scarfs . . . Guaranteed choice full skins.

Colors: White—Cream Burgandy—Nude

A Special Purchase makes possible this extremely low price of 98.50.

Colors: Red-Brown Platinum

FUR REPAIRING

BROADWAY-HILL-and-SEVENTH

Upholstered Furniture By Bullock's

Summer or Winter

Upholstered Furniture by Bullock's knows no season. It is smart year in and year out.

For summer Bullock's will tailor to your sofas or chairs slip covers in cool chintzes.

When winter comes, simply remove the covers and you've your rich, warm permanent upholstering.

Upholstered Furniture by Bullock's models are shown on the Seventh floor.

"ONE O'CLOCK SATURDAYS"

Copeland

DEPENDABLE ELECTRIC REFRIGERATION

MORE SHELF SPACE

"Copeland Always Leads"

2228 W. 7th St.

DUNKIRK 1412 — WESTLAKE PARK

ngeles Times DAILY

Lady Ross Sue for Divorce in Nogales Court

L & Co.
wer
440 E. Colorado, Pasadena
gins Our
rance
vings!
Gowns
. . . Tremen-
en and Misses.
47.00
values to 89.50
ul Frocks and Evening
of the more expensive type.
57.00
values to 135.00
. . Chiffon . . . Georgette.
afternoon and dinner wear.
ats
y meet every need
Women and Misses.
67.00
Very special values
e coats of Silk . . . Kasha
weed . . . Bramoena.
87.00
values to 175.00
of the most successful Coat
. . . luxuriously furred and
unfurred . . .
sembles
!
Models . . . for
men and Misses
97.00
values to 175.00
ering . . .
ox Scarfs
The ultra smart
Fashion for fall.
d Quality of these
choice full skins.
ossible
98.50.
Colors
Red—Beige
Pansy—Copen

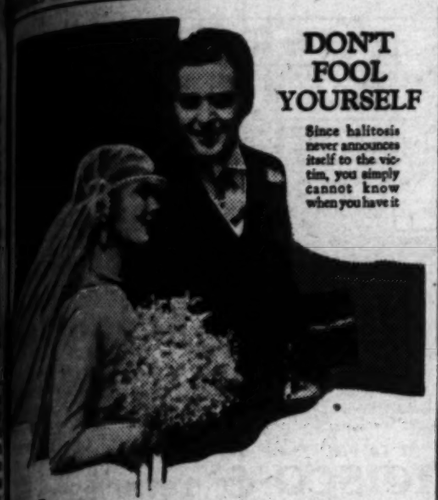

DON'T FOOL YOURSELF

Since halitosis never announces itself to the victim, you simply cannot know when you have it

Halitosis *ruins romance*—end it

The one you're fond of, has halitosis (unpleasant breath), is your duty to call attention and suggest the effective remedy—Listerine.

Certainly this course is a trifle more than putting up with things and saying nothing about it.

A great many people fool themselves in thinking they never have halitosis. What a deception! Because nobody knows when he or she is a victim. It doesn't announce itself to you. But it does to others. And that offends.

Listerine ends halitosis because it is a powerful deodorant. If you doubt this, rub a bit of onion on your hand. Then apply Listerine clear. Immediately the odor disappears.

Use Listerine morning and night and between times, before meeting others. Lambert Pharmacal Company, St. Louis, Mo., U. S. A.

LISTERINE
The safe antiseptic

Light, Airy Offices
in one of Los Angeles' *most imposing buildings*

$50 per month
3 room Suites from $65
See Louis T. Clark
Manager

Broadway Terminal Building
Broadway Street, Just North of 5th
With Entrances on Hill, Olive and 4th

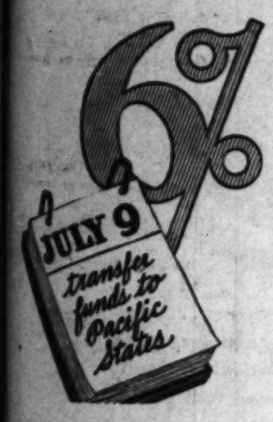

ONLY 2 Days more

Savings placed with us on or before July 10 earn interest from July 1

How we can pay 6%

We can pay you 6% on your savings because we lend our funds at more than 6%. The difference between what we get and what we *pay* is not large but sufficient to take care of our relatively low overhead and to add to our capital, and undivided profits.

We hold our overhead down by limiting our functions strictly to receiving savings and making loans. We do not open checking accounts for others or render any other costly services.

We are not troubled with credit losses because our loans are all amply secured: Our *17 million dollars in loans* outstanding are secured by first liens on choice improved real estate in 75 California cities, conservatively appraised at over *42 million dollars.*

We require regular payments on all loans, thus keeping our funds liquid.

This is the simple, safe method of operation which has given us a perfect record of stability since 1889.

Write for our Statement of Condition, which gives the facts about this institution that the cautious saver wants to know.

ESTABLISHED 1889 STATE SUPERVISED

PACIFIC STATES SAVINGS AND LOAN COMPANY

Southwest Corner South Grand and Sixth St.

Resources Over 18 Million Dollars

NOBILE'S MEN IN NEW DANGER

Reports Indicate High Fever Among Castaways

Engineer of Italia Said to Have Died of Hurts

Fogs Still Prevent Aviators from Making Trips

PARIS, July 8. — A dispatch to Le Matin from Virgo Bay, Spitzbergen, says that Natalie Ceccione, motor chief of the Italia, has died from injuries received when the dirigible crashed on the ice north of Spitzbergen May 25. The four other survivors of the airship disaster who are afloat on an ice floe near Foyn Island are reported to be seriously ill.

[Copyright, 1928, by the New York Times]

COPENHAGEN, July 8. (Exclusive)—The plight of Gen. Umberto Nobile's men, still marooned on the ice, is growing more desperate hour by hour. Unless the Russian ice breaker Grassin is able to plow through to them soon all the rescue efforts will have been fruitless, according to those who are waiting helplessly at Kings Bay.

Two of the castaways under command of Lieut. Viglieri are said to be in a high fever as the result of their privations and exposure. The entire group is utterly worn out and losing hope.

CECCIONI THOUGHT DEAD

A report, which has not been confirmed is that Capt. Ceccioni, chief engineer of the Italia, has died as the result of his injuries and weakness following the breaking of both his legs when the Italia crashed.

Today the ice is so precarious that it is not thought possible he can be saved. It is recalled that he started in spite of the warnings of the Norwegian aviator, Lieut. Holm. Another grim thought is that the whole region abounds with polar bears and that Capt. Sora started without weapons of any kind.

AMUNDSEN SEARCH STOPPED

Not the slightest trace has been found of Roald Amundsen or of the Swedish scientist, Dr. Malgren. The Russian aviator Baboushkin has been ordered by his government to cease his search for Amundsen, all his attempts having been fruitless.

Commander Tornberg, in charge of the Swedish expedition, reports that fog made any new flights impossible today. One engine of the Moth plane which rescued Lieut. Lundborg needs a complete overhauling before it can fly again, according to Commander Tornberg's latest statement.

TOWN HAS DISTINCTION

YORK (Pa.) July 8. (Exclusive) The town of Glen Rock in York county, with less than 1300 population, has the distinction of having citizens named Al Smith and Herbert Hoover. The Glen Rock Hoover is a high-school teacher and commander of the American Legion post while A. Smith is a retired farmer and drives an ice route in the summer time.

PARSON CRUISES CITY IN CAB

New York Preacher Views Life as Taxi Driver; Good Samaritan His First Experience

(This is the secnd of six articles by Rev. Thomas H. Whelpley, pastor of Chelsa Presbyterian Church, "The Skyscraper Church," 214 West Twenty-third street, New York City. In them he tells of his study of the flaming life of Manhattan from the driver's seat of a nighthawk taxicab.)

BY REV. THOMAS H. WHELPLEY

[Copyright, 1928, in all Countries by North American Newspaper Alliance.]

NEW YORK, July 8. (Exclusive)—I started out gaily my first night as a taxi driver in New York. I didn't have much of a bus, but the company thought it good enough for a minister-cabby. It was what cabbies call a "cluck," an old rattlebox that wheesed and groaned and squeaked and clanked. About the world's worst taxicab.

But I was mighty happy. After long weeks of waiting for hack license and police permit and after weary days of trudging from garage to garage trying to get a job, here I was at last behind the wheel, ready to go, with my photograph in the cab.

REV. THOMAS WHELPLEY

Best of all, it was raining. Not a drizzle but a good hard shower. All the cabbies on the night shift were getting under way as quickly as possible, shouting that it was a great night for ducks and taxis. I cranked up. The engine sputtered and I was off with a final warning from the owner of the business, "Don't take any wooden money, parson, and don't bust my Leaping Lena."

ADVENTURE STARTS

We made a brave start, my taxi and I. We clattered out of the garage, nosed into the traffic and headed for Times Square.

"Hey, taxi!"

A fare! I pulled over to the curb with a flourish and stopped so short my engine stalled. My passenger climbed aboard.

"Where to, mister?" I asked, hoping I sounded professional.

"Brooklyn."

"Right-o!" I pulled down my cap, got out into the rain and cranked. Nothing happened. I cranked again. Nothing happened still. I lifted the hood, fiddled and twisted gadgets. I closed the hood and cranked again. Nothing doing. Not a rumble, not a squeak. No sign of life.

"Hey, let's go! I'm in a hurry," from the passenger.

DEAD AT POST

"O.K. mister. I'll have her going in just one minute."

But she wasn't going in a minute or in five minutes. And my first passenger climbed out, leaving me with my head buried under the hood, trying to resurrect the engine of Leaping Lena. I was soaking wet and worried. I had no idea what to do next.

Then came the Good Samaritan.

"What's wrong, buddy? Need any help?"

A fellow taxi-driver pulled up beside me. He was a big fellow with a cauliflower ear and a wide grin.

"Green at the game, ain't ya? I seen ya start in that sea-goin' hack. Let's see can we doctor her up."

HELP ARRIVES

He had hardly begun to monkey with the engine when another cab drew up.

"What's up, fellas?"

"This baby's sprung a leak in the gas line. Gotta little S-wrench?"

"Maybe. I'll give a look."

In a jiffy a loose connection was "doctored up," and when Cauliflower whirled the crank a welcome clatter announced a new lease on life for Lena.

"Some can, buddy, You'll have to get 'em comin' and goin' if ya make any jack outa that buncha tin. Doncha let 'em skunk ya."

"Skunk?"

TERMS OF TRADE

"Sure—skunk. You know—leave ya go without no tip."

"Thanks for the advice, buddy. And say—where's business good?"

"It don't make much difference. But stay outa Harlem—nothin' but short trips there. So long—and don't let the gorillers get ya."

"Gorillas?"

"Gorillers—sure. Flatfeet. You know—bulls, cops. You're wrong with them even if you're right. They'll ride you pretty every chance they get. Well—so long."

Cauliflower started his engine and let in his clutch.

INFORMATION BUREAU

"Hey, listen!" He called through the rain. "If ya wanta know anything more, go to the nearest cigar store."

"Cigar store? Why cigar stores?"

"They know the ropes, buddy—they know the ropes."

Rough men, rough-mannered, but a good-natured, good-hearted, kindly lot. In short—"reg'lar fellers," except with the cops. Later I found that the police, too, are "reg'lar fellers," except with the cabbies. Somehow cops and cabbies don't speak the same language.

(Next—Home to Harlem.)

Mexican State Honors Calles

MEXICO CITY, July 8. (Exclusive)—The State Legislature of the State of Mexico has just made President Calles a honorary citizen of that territory. The President is a native of the State of Sonora. The Mexico Legislature also has created a State medal of civil merit which will be awarded to persons who have distinguished themselves in services to the State.

Calles will be the first person to receive this medal. When he has completed his term as President next December his name will be placed in a prominent location in the Mexico legislative hall.

DAKOTANS CLASS AS HORSELESS FARMERS

BELVIDERE (S. D.) July 8. (Exclusive)—Hundreds of acres are farmed in this locality by John Burns and son without the use of horses. Not a horse is kept on the place. Breaking of new ground this year, disking and planting has been done by tractor and Burns expects to bu, a corn husker to be pulled by tractor when the time comes for husking corn.

Accident Delays Flight to Rome

CURTISS FIELD (N. Y.) July 8. (AP)—Caesare Sabelli's projected nonstop flight to Rome was delayed for perhaps two days today when the Sesqui plane Roma in which the trip is to be made was damaged in collision with another machine.

Lieut. Marvin Balfour, a field flying instructor, was landing with a girl student, Miss Julia Clement, when a crowd of spectators at the field approached his landing space and he swerved the machine suddenly to avoid striking them. The wing of his plane scraped the wing of the Roma, ripping off a section of the covering. Sabelli said repairs can be completed within two days.

APPENDIX FOR SHEEPSKIN

BRUNSWICK (Me.) July 8. (Exclusive)—Horace Robbins must present his appendix in a bottle before Bowdoin College will grant him a degree. Robbins has a gymnasium credit to work off, but when he was stricken by appendicitis the faculty agreed to waive the requirement if he would present proof of the operation.

. . Does value interest you?

Never have Cadillac-LaSalle dealers offered better used car values than now! This is the season when prices are most attractive.

***Now* your money will buy most in a Good Used Car at Cadillac-LaSalle dealers' stores. Terms to suit your pocketbook. Your present car as partial payment.**

The selection of cars is good today. But the car you want may be gone tomorrow.

CADILLAC · LA SALLE
Dealers Conveniently Located
CADILLAC MOTOR CAR COMPANY
Division of General Motors
DETROIT, MICHIGAN

Our Greatest Twice-A-Year SALE

Our Vast Furnishing Stock and Boys' Department Present Outstanding Values

SHIRTS

$2.50 Shirts SALE PRICE $1.95 — 3 for $5.75
$3.50 Shirts SALE PRICE $2.65 — 3 for $7.75
$5.00 Shirts SALE PRICE $3.85 — 3 for $11.00

NECKWEAR

$1.50 Neckwear SALE PRICE 95c — 2 for $1.85
$2.00 Neckwear SALE PRICE $1.35 — 2 for $2.55
$2.50 Neckwear SALE PRICE $1.85 — 2 for $3.50
$3.50 and $4.00 Neckwear $2.65 — 3 for $7.75

MEN'S ROBES

$10 Terry Robes SALE PRICE $5.85
$12.50 Flannel Robes SALE PRICE $8.95
$15 Silk Robes SALE PRICE $9.85
$2.50 PAJAMAS...*Sale Price*..... $1.85 — 2 for $3.50
$3.50 PAJAMAS...*Sale Price*..... $2.65 — 2 for $5

UNDERWEAR

$1.50 Fancy Shorts SALE PRICE $1.15 — 3 for $3.25
$1.50 Rayon Shirts SALE PRICE $1.15 — 3 for $3.25
$2 Madras Union Suits SALE PRICE $1.35 — 2 for $2.50

HOSIERY

75c & $1 Silk Mixed Hose SALE PRICE 55c — 3 pr. $1.50
$1.50 Fine Mixed Hose SALE PRICE $1.15 — 3 pr. $3.25
$2 Light, Mixed Hose SALE PRICE $1.35 — 3 pr. $3.75

MEN'S SPORTS WEAR

White Flannel Trousers Exceptional Value $7.85
$12.50 Fancy Sports Trousers Also Plain White $9.85
Linen Knickers SALE PRICE $3.65
Wool Knickers SALE PRICE $6.85
$6 SWIMMING SUITS Knit Solid Trunk...Fancy Top... A Great Value $3.85

Boys' Clothing Reduced 20%

BOYS' $3.50 LINEN PLUS-FOUR KNICKERS 2 for $5 — $2.65
BOYS' $3.50 LONG CORDS, five shades, wide bottom, deep cuff. $2.65

Thousands of Society Brand Suits at Decisive Reductions

HARRIS & FRANK
637 SOUTH HILL STREET

Two Events End July 10th

Act Before It's Too Late

July 10th ends the mid-year interest period. All deposits made on July 10th earn a 10 days' interest bonus. If you have funds at other points and wish to place them in this National Bank for Savings we will gladly make the transfer without cost or interest loss to you.

On June 30th—the date all National Banks in the United States answered the Comptroller's call for a condition statement—this bank had $1,012,587.29 in deposits. This growth was made in 36 business days from our opening day, May 19th.

No More Picture Frame Banks After July 10th

Our offer to new depositors of a Picture Frame Bank and a Witzel Photograph of anyone they designate will be discontinued after July 10th. Why not open your savings account at once and get your bank, your photo and your interest bonus?

The National Bank for Savings

414 West 6th Street
On Pershing Square
Los Angeles

After July 10th

All Savings Accounts opened after the close of the mid-year interest period begin drawing 4% compound interest from the day of deposit.
Have your checking account and your Safe Deposit Box at this convenient location.

Everything a woman wants . . . at the price a man wants to pay

The NEW *President*

$1685 f. o. b. factory

—and it's an Eight!

Paul G. Hoffman Co., Inc., Figueroa at Pico will be glad to show you this car.

STUDEBAKER

THIS WEEK

IN THE

SOUTHWEST BLDG. AUDITORIUM

130 South Broadway

TUESDAY
2 P.M.
THE TIMES COOKING CLASS
Mrs. Mabelle (Chef) Wyman
Menu announced in The Times Tuesday morning.

WEDNESDAY
1:30 P.M.
Mrs. Irwin Kellogg and Rose Waterman Harris
Correct Breathing and Beauty Exercises.

THURSDAY
2 P.M.
Dr. Philip M. Lovell
Editor "Care of the Body"
Lecture on Health and Correct Living.

FRIDAY
2 P.M.
THE TIMES COOKING CLASS
Mrs. Mabelle (Chef) Wyman
Menu announced in The Times Friday morning.

ALL ARE INVITED
Elevators to Third Floor
NO CHARGES—FREE

RADIO CONFLICT GROWING ACUTE

Commission Striving to Clear Ether by Fall

Hundred Stations Expected to Lose Licenses

Whole Broadcast System May Be Shaken Up

BY MARTIN CODEL

[Copyright, 1928, by North American Newspaper Alliance.]

WASHINGTON, July 8. (Exclusive)—Radio's normal summer doldrums promise to be shaken into gusts of fury by happenings in Washington during these summer months. Within and without the Federal Radio Commission, a conflict is raging that will determine the future of good radio reception—a hope that has been dangled before radio fandom during practically all of the sixteen months since the commission was set up by Congress to bring about order in the ether.

Within the commission, there is difference of opinion on how to proceed. That body, it is true, has ordered 164 stations off the air as of August 1, as a first step. To survive, these stations must prove more public service merit than has been apparent in their programs heretofore in the public hearings scheduled for them before the commission all this week.

AGREE ON TWO POINTS

But regarding the next most important step toward clearing up man-made interference, the commission is at odds within itself. Some of the five members still favor an engineering plan of allocating equitably but on a scientific basis, stations, powers, and wave lengths as to the respective zones in compliance with the new radio law. Others are loath to alter the status quo. They want the necessary equalization to begin with certain existing stations retaining the wave lengths and powers they are now using.

The best engineering minds in the radio industry, repeatedly called in by the commission for consultation, have agreed on two points. First, there must be a substantial curtailment in the number of stations. Secondly, the equalization provision of the new radio law can be carried out with the elimination of interference only through a scheme based on sound engineering principles.

The first step the commission has taken. The upshot of the curtailment order will probably be that about 100 of the stations will be ordered off permanently; the others will save themselves by proving merit, by voluntary consolidations and possibly by successful litigation against the commission.

SHAKE-UP MANDATORY

The second phase of the problem makes mandatory a shake-up of the whole broadcast system, if interference-free broadcast and reception is to be attained. The engineers proposed fifty cleared channels of the available ninety for fifty leading stations, ten in each of the five zones into which the country has been divided for radio purposes. The other stations will be crowded with lower and noninterfering powers on the remaining wave lengths.

Out of the closed sessions of the commission, reliable word emanates that a majority of the commission opposes the engineering plan and the fifty cleared-channels' idea, and is insisting upon a scheme that will involve few changes and little hardship upon the broadcasters. The insistence is that present conditions are quite satisfactory and should be changed only to comply with the equalization amendment.

Outside the commission—in fact, in most localities of the country—the contrary view prevails as to the quality of reception. Even aside from static and fading, there are few places in the country where heterodyne whistles, caused by crowding of the wave lengths with too many stations using too much power, are not disturbing program reception.

IMPROVEMENT DEMANDED

The public demand has been for improvement in this condition, even if it means the morality of many stations. The commission, faced with political influences favoring this or that station to retain its license or its favorable wave and power assignments, and some of its members eager to be continued in permanent Federal office where their posts are now only temporary, is at a critical juncture in its career. By August 1, changes must necessarily be ordered for September 1.

The latter date signals the season of autumn and winter reception, when more radio fans stay at home and when they become more and more critical of the avoidable noises that distort the programs they have stayed at home to hear.

INDEPENDENTS WILL PROTEST STATION CLOSING

WASHINGTON, July 8. (AP) — A protest against the Federal Radio Commission undertaking "to destroy independent broadcasters merely to give a larger audience to the high-powered chain stations," was made publi here today by representatives of the Independent Broadcasters' Association who will appear Tuesday at the commission's public hearings on what stations shall be eliminated to improve reception.

"Congress did not intend to destroy independent broadcasting stations when it passed the reallocation amendment," the Independents maintained. They opposed giving a "broadcasting chain the right to use twenty-five different wave lengths, all served by high-powered stations, to transmit the same program."

"There is room in the air for all the stations on the commission's lists," the statement said, "if there is a proper restriction of power and division of time. This is not a question of individual stations. It is a question of the rights of communities to have local broadcasting facilities, just as they have local newspapers.

"We contend that the commission should make a careful study of these community rights and of the part of which broadcasting now plays in the life of every community before it destroys a single independent station."

PAINTER 'DEVIL AMONG TAILORS'

Trade Organ Charges Artists Raise Hob With Styles in Portraiture

LONDON, July 8. (AP)—Tailor and Cutter, official journal of London tailors, hurls the charge at painters of not knowing how to paint a suit of clothing.

The butt of criticism is the exhibition hanging in the Royal Academy. Lloyd George's portrait, says the journal, is dressed in a suit that is "wild and woolly, suggesting the Far West more than the West End."

"The sight of a modern suit," it continues, "raises the artist's ire and makes him a vandal. He lays waste and dismantles coat, waistcoat and trousers. He disdains buttons, ignores collars, and plays the devil generally."

TIME TO BUY PARKS NOW, SAYS GOVERNOR

SACRAMENTO, July 8. (AP)—Passage of the $5,000,000 bond issue for State parks, which will be voted upon at the November election, was today urged by Gov. Young. "Now is the time to buy land for public parks," the Chief Executive said. "Land may be purchased cheaply now but if we delay costs in future years will be prohibitive. The bond issue for State parks would provide that all expenditures from the sum voted would be matched by similar sums provided from county, municipal or private means."

WOOD LEADS IN NATIONAL TOUR

Waco Biplane Pilot Has 1000 Points Advantage

Hawks, Flying Ford Craft, Holds Second Place

Caravan Leaves San Antonio at 8 a.m. Today

SAN ANTONIO (Tex.) July 8. (AP) John H. Wood, flying a Waco biplane, will take off for El Paso here tomorrow morning with a comfortable lead of more than 1000 points over his nearest competitor in the national air tour.

Since the party of flyers left Detroit Wood has amassed a total of 6603.8 points. His nearest competitor, the score announced by officials today disclosed, is Frank M. Hawks, who is piloting a Ford trimotored monoplane and who has acquired 5231.6 points.

The other leaders are: Edward A. Stinson, Stinson-Detroiter monoplane, 5088.6; Randolph G. Page, Stinson-Detroiter monoplane, 5064.6; Robert Canwell, Lockheed monoplane, 4744.1, and William Brock, Bellanca monoplone, 4531.7.

The tour is scheduled to leave here at 8 a.m., pause for half an hour at Marfa, Tex., at noon, and arrive in El Paso shortly before 4 p.m.

Stinson announced here today that he and George W. Haldeman will make an attempt to bring the world's record for an endurance flight back to this country. The record was broken Saturday by two Germans who remained in the air sixty-five hours and twenty-six minutes.

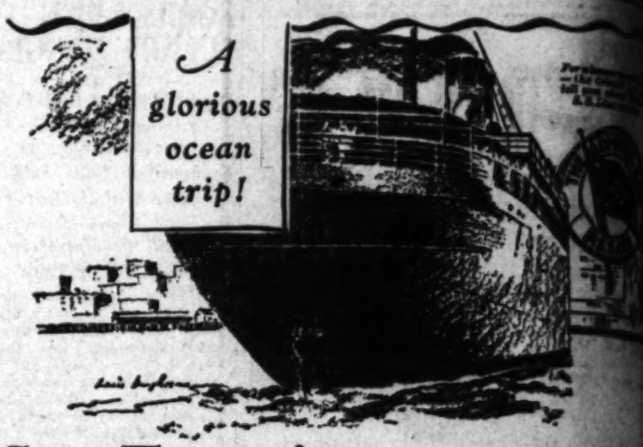

A glorious ocean trip!

San Francisco & return $2

TAKE a glorious ocean trip to San Francisco—a delightful short ocean voyage on a real ocean liner. This attractive round trip fare—which includes berth, meals, everything—is good on any one of four sailings each week. Music, dancing, deck sports, all the delights and pleasures of an ocean voyage. Stopover permits of liberal stopover to enjoy attractions of San Francisco.

Plan now to enjoy this trip—for only a week-end. You'll return healthier and happier, refreshed and invigorated!

TICKET OFFICES:
321 West Fifth St.
513 South Spring St.
Mutual 4321

PACIFIC STEAMSHIP CO

Timely Tips to Buyers of Real Estate

No matter what kind of property you're thinking of buying, it will pay you to look through TIMES WANT

Do You Really Know What $1045 Will Buy?

Your money's worth in an automobile. The most you can get for every dollar you pay. That's what you want, naturally. That's what everyone wants. But do you really know what your money will buy?

★ ★ ★

At $1045, for example, you can get a big, handsome General Motors Six . . . embodying all the modern, proved design that General Motors manufacturing implies. One with a wheelbase 117 inches long. With a whispering brute of an engine. 212 cubic inches piston displacement. 81-lb. crankshaft equipped with the harmonic balancer. The famous G-M-R cylinder head.

Bodies by Fisher, also. Smart . . . colorful . . . luxuriously appointed and equipped. Deep-cushioned. Ruggedly constructed. Roomy and comfortable without sacrificing style.

★ ★ ★

Then there's the new cross-flow radiator . . . thermostatically controlled. Air cleaner. Gasoline and oil filters. Full-pressure lubrication. The AC fuel pump.

★ ★ ★

All for $1045 . . . in the All-American Six. That's what your money will buy in *one* car . . . but in *no other* car of equal price!

2-Door Sedan, $1045; Landau Coupe, $1045; Sport Roadster, $1075; Phaeton, $1075; 4-Door Sedan, $1145; Cabriolet, $1155; Landau Sedan, $1265. New Series Pontiac Six, $745 to $875. All prices at factory. Check Oakland-Pontiac delivered prices—they include lowest handling charges. General Motors Time Payment Plan available at minimum rate.

ALHAMBRA—Burch & Coulter
ANAHEIM—H. L. Turton
BURBANK—Geo. E. Clayton
BEVERLY HILLS—Wm. C. Peplow
COMPTON—Moore Motor Co.
CULVER CITY—Walther & Standridge
FULLERTON—James C. Mansfield
GLENDALE—Nauschaefer & Richetts
HERMOSA—H. H. Fouch
HUNTINGTON BEACH—Whitfield Garage, Inc.
HUNTINGTON PARK—D. A. Cannon
INGLEWOOD—Ted Eades
NORTH HOLLYWOOD—P. C. Hickerson Motor Co.
LONG BEACH—Central Garage, Inc.

Reeve Gartzmann, Inc

Figueroa at 12th St. Telephone WEstmore 2431

HILL & TUTT, INC. 4601 So. Vermont Ave.
LEO CORYELL 1235 N. Western Ave.
GAYLE R. BLAKELEY 5021 Pasadena Ave.
BLISS & PADEN 4824 S. Broadway
T. W. NAYLOR 3434 W. Seventh St.
ROSE-BENTON CO. 1237 E. 6th St.
WALTER C. FINNEY CO. 4021 Whittier Blvd.
G. A. STONE 1041 S. Western

MONROVIA—C. B. Foster
ONTARIO—C. M. Glen
OXNARD—Thos. F. Hollister
PASADENA—Harry G. Gabler Co.
POMONA—Hotchkiss & Hudson
REDONDO—H. H. Fouch
SAN PEDRO—Al Bess, Inc.
SANTA ANA—Chas. E. Hoole
SANTA MONICA—Claude I. Hart
SOUTH PASADENA—W. S. Hart
VENTURA—Paul Brown Motor Co.
WILMINGTON—C. Ed Jude
WHITTIER—Black, Quirk & Black

OAKLAND ALL-AMERICAN SIX

PRODUCT OF GENERAL MOTORS

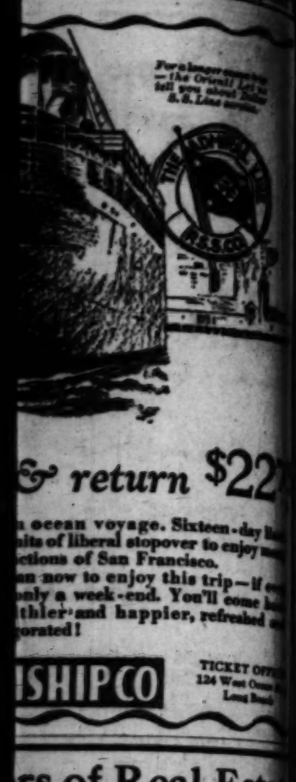

& return $22

ocean voyage. Sixteen-day
nits of liberal stopover to enjoy
ctions of San Francisco.
an now to enjoy this trip—if
nly a week-end. You'll come
thier and happier, refreshed
orated!

SHIPCO
TICKET OFFI
124 West
Long Be

rs of Real Esta
TIMES WANT A

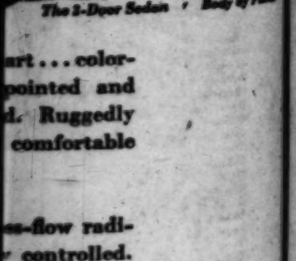

The 2-Door Sedan • Body by Fisher

art . . . color-
pointed and
d. Ruggedly
comfortable

e-flow radi-
controlled.
d oil filters.
The AC fuel

All-American
ney will buy
other car of

4-Door Sedan,
. All prices at
rges. General

MONROVIA—C. R. Foster
ONTARIO—C. M. Sikes
OXNARD—Thos. F. Mulleen
PASADENA—Harry G. Golden Co.
POMONA—McMahon & Madeira, Inc.
REDONDO—H. H. Feerb
SAN PEDRO—Al Barr, Inc.
SANTA ANA—Chas. L. Marble
SANTA MONICA—Claude R. Shaw
SOUTH PASADENA—W. B. Shaw
VENTURA—Paul Bosom Motor Co.
WILMINGTON—C. Ed Jones
WHITTIER—Black, O'Neill & Hyphish

D
SIX

Tait's
Broadway Restaurant
Between 5th and 6th

25c | Special | 25c
for
WEEK OF
JULY 9th to JULY 14th

Breaded Milkfed Veal Cutlet
with
Tomato Sauce
Macaroni au Gratin & Mashed Potatoes
or
Tait's Special Large Fresh Vegetable
Salad with French Dressing
All the Hot Biscuits You Want
Coffee, Milk or Bottle of Maier Brew

Served All Day and Night

25c | Quick Waitress Service | 25c

visit the old home

back east Excursions
round trip

on sale daily
Return limit October 31, 1928

Albany, N.Y.	$146.30	Indianapolis, Ind.	$103.34
Asheville, N.C.	121.34	Kansas City, Mo.	75.60
Atlanta, Ga.	113.60	Louisville, Ky.	103.08
Baltimore, Md.	145.86	Memphis, Tenn.	89.40
Buffalo, N.Y.	102.86	Milwaukee, Wis.	93.90
Boston, Mass.	157.26	Minneapolis, Minn.	91.90
Butte, Mont.	124.02	Montreal, Que.	146.72
Cedar Rapids, Ia.	88.98	Nashville, Tenn.	101.86
Chicago, Ill.	90.30	New Orleans, La.	89.40
Cincinnati, Ohio	110.60	New York City, N.Y.	151.70
Cleveland, Ohio	112.86	Oklahoma City, Okla.	75.60
Colo. Springs, Colo.	67.20	Omaha, Nebr.	75.60
Columbus, Ohio	112.60	Philadelphia, Pa.	149.22
Dallas, Tex.	75.60	Pittsburgh, Pa.	134.06
Denver, Colo.	67.20	St. Louis, Mo.	85.60
Des Moines, Ia.	81.53	St. Paul, Minn.	91.90
Detroit, Mich.	109.92	Sioux City, Ia.	79.80
Fort Worth, Tex.	75.60	Toronto, Ont.	135.72
Galveston, Tex.	78.00	Tulsa, Okla.	75.60
Houston, Tex.	75.60	Washington, D.C.	145.86

and many other cities
7 daily trains to Chicago and Kansas City
On your Santa Fe way
Grand Canyon National
Park and the Indian-detour
Fred Harvey dining service on the Santa Fe
is conceded by experienced travelers to be absolutely the best in the transportation world

Santa Fe Ticket Offices & Travel Bureaux
743 So. Hill St.—Telephone MUtual 0111—Santa Fe Depot

HOLLYWOOD 6411 Hollywood Blvd.
LONG BEACH 215 W. Ocean Blvd.
HIGHLAND PARK Santa Fe Station
LOS ANGELES
GLENDALE 119 East Broadway
OCEAN PARK 105 Pier Avenue
ALHAMBRA 132 West Main St.
PASADENA Santa Fe Station
WHITTIER 125 N. Greenleaf St.
SAN PEDRO 121 7th Street

Santa Fe—cool summer way

PILES AND FISTULA
Complete cures without surgical operation or hospitalization. Rectal troubles of all kinds permanently relieved. No cure, no fee. Also all other ailments treated by our specialists.
Free or Fee Basis!
North Coast Proctological Clinic
[illegible]

SLIP COVERS
AT A GREAT SAVING
Our Special For
This Week ONLY

Free Labor—which means the saving of a good many dollars to you. The finest materials at the very lowest prices in the city. All our work is guaranteed. A phone call will bring a salesman who will explain our plan thoroughly. No charge within 40 miles.
FASHIONABLE SLIP COVER CO.
1010 E. FIRST, L. A. Angelus 6082

HETCH-HETCHY ROW ADVANCES

Controversy to Reach Board of Supervisors

Officials Make Inspection and Consult Mather

Federal Executive Insists Water Needs Filtration

SAN FRANCISCO, July 8. (Exclusive)—San Francisco's controversy with the National Park Service over the improvement of the Hetch-Hetchy watershed trerritory is scheduled to reach the floor of the Board of Supervisors tomorrow.

According to a line-up tonight, Supervisor Suhr will present a resolution urging revision or amendment of the Raker Act under the terms of which the area is to be developed; Supervisor Havenner will ask for an investigation of the physical aspect of the problem by a Representative of the United States Senate; Supervisor Todd will move for a special committee to confer with government officials at a hearing scheduled for next month, and Supervisor Powers will ask authority of the board to enlist the services of the City Health Department in a movement to prevent what the Supervisors construe as the impending pollution of the water supply by the Federal contention that the watershed must be opened to visitors, campers and fishers.

Several of the Supervisors returned late Friday from a tour of the district, an annual junket, but with mixed emotions as the result of a conference with Stephen T. Mather, Superintendent of National Parks, and other Federal officials, at Yosemite. Having gone for the ostensible purpose of discussing the road improving and building program laid down by the Raker Act, they came away in high indignation because Supt. Mather insisted the district must be opened.

This brought from the Supervisors the assertion that such action will mean pollution of San Francisco's water supply. It was met by Mather with the answer that it will be necessary for San Francisco to filter and chlorinate the water under any conditions, so the National Park Service feels nothing will be gained by excluding campers and fishers from the territory.

SUPERVISOR AND SHERIFF FACE COURT

San Joaquin Officials to Be Arraigned Today on Charge of Taking Bribes

STOCKTON, July 8. (Exclusive) James Y. Coates, chairman of the San Joaquin County Board of Supervisors, will be arranged tomorrow morning before Superior Judge Buck to answer to an indictment charging him with acceptance of three separate bribes of $200 each. He and Sheriff Riecks were indicted jointly on charges of accepting bribes to protect a liquor ring, and after pleading not guilty a week ago their trial was set for August 2. Both are at liberty on $5000 bond each and both remain in office, having refused to resign.

The joint indictment against Riecks and Coates and the separate indictment against Coates were returned by the county grand jury on June 27. The day before the Sheriff was allegedly caught in the acceptance of $2100 in marked $100 bills proffered by a supposed bootlegger, who turned out to be a private detective. Coates was arrested on charges growing out of the same situation.

Both men have asserted their innocence and claimed the arrests and indictments were the climax of a political feud, Reicks alleging that he had been engaged in an effort to obtain the evidence against the man who paid the bribe money.

Coates is accused of having accepted $600 in bribes to induce him to cut down the budget for the District Attorney's office and hamper the latter in his investigation of liquor-law violators.

Debuchi to be Japan Envoy to United States

TOKIO, July 8. (AP)—Appointment of Katsuji Debuchi, Vice-Minister of Foreign Affairs, as Ambassador at Washington has been decided upon, it was learned from reliable sources today. Tsuneo Matsudaira, present Ambassador who is in Japan for the wedding of his daughter to the heir-apparent, Prince Chichibu, probably will be named Ambassador to Great Britain, but this appointment still is pending.

The exact time for the changes to take effect has not been determined but neither will leave Japan until next autumn.

Sandino's Kin in Mexico City

MEXICO CITY, July 8. (AP)—Socrates Sandino, brother of the Nicaraguan rebel leader, and Gustave Machado, who recently visited Sandino's headquarters, arrived here today. Machado said he had considerable trouble in leaving Nicaragua via Honduras because of the strict vigilance maintained on the border.

Sandino said that if the marines supervise the Presidential elections in Nicaragua, his brother would not be bound by the outcome.

BULLSNAKE PLAYS PIED PIPER ROLE

DIMOCK (S. D.) July 8. (Exclusive)—George Haven, a farmer of this vicinity, was troubled by a pest of rats about his granary. He captured a bullsnake, fed it for several days until it became tame, then put it under the floor of the granary. The snake dispatched a large number of rats and the rest left in panic. Haven declares he will hereafter be sure that there are several bullsnakes about the place.

COOLIDGE IN HAUNTED DISTRICT

Mudji Manitou, Great Evil Spirit of Chippewas, Has His Domain Under Superior Bay Where He Thirsts and Hungers and Forever Troubles Waters

SUPERIOR (Wis.) July 8. (AP)—Close to the domain of Mudji Manitou, great evil spirit of the Chippewas, lies the route of President Coolidge from Cedar Island Lodge on the Brule to the executive offices here.

Mudji Manitou has his habitation under the water at the entrance of Superior Bay, where he is forever hungering and thirsting and troubling the waters. To the white man this disturbance is understandable because the outward current there meets the wind from the lake, but to the Indian it is the old black god, Mudji Manitou.

It was the habit of the Chippewas (water people) in former days to pacify the evil spirit, before passing out into the lake or going to battle, by dropping into the water kettles of choice meat, tobacco, pipes and rice. Mudji Manitou was forever hungry and his thrashing about on the bottom of the lake troubled the water and brought disaster to those who passed without seeking favor.

The food was weighted with rocks to insure its reaching the evil spirit and while he was busy eating the Chippewas believed they could slip safely into the lake. In times when food and tobacco were too scarce to share with Mudji Manitou, the Indians dared not use the entrance to the lake and instead they made a portage with their canoes at a narrow place across the Minnesota Point, a finger-like projection of land extending seven miles into the lake and forming the harbor.

As President Coolidge rides over this old Chippewa territory, he crosses the scene of many a fierce battle. The excursions of the prairie Sioux nations and the Chippewas into each other's territory were frequent and the encounters terrific, for both were powerful nations and brave and skilled fighters.

The Chippewas were at an advantage in the forests and usually were successful in enticing the Sioux into their region. It is related the Chippewas once captured 3000 Sioux on the site of the present city of Superior, between the St. Louis and the Nemadji rivers. An orgy of killing followed and from the occasion arose the name of the Chippewa for the Sioux, Bwanak, which means "those we roast on a spit."

As an illustration of how an Indian dies, the Chippewas still tell of the bravery of the old chief, Black Eagle.

Black Eagle was the center of attention after the battle, for his fame as a warrior was widespread. As the Chippewas danced about him, Black Eagle sat with his back to a tree, smeared his face with colored clay and began to chant the death song. Through the night, showing no sign of fear or suffering, the old warrior, a slow fire at his feet, continued to chant in spite of the torture until finally dispatched.

ENTOMOLOGY HAS D...AWBACKS

JEWEL CITY (Kan.) July 8. (Exclusive)—An attempt to imitate Fabree and study the ant proved disastrous for Jackie, 2-year-old son of Mr. and Mrs. Earl Barrett, near Jewell City. The ants got in most intimate study and swarmed all over him.

DATE OF GRANGE ASSEMBLY SET

Meeting to Open at Capital, November 14, Next

Session Expected to Be One of Most Important

Plans Announced by Taber, Organization Chief

WASHINGTON, July 8. (AP)—An announcement that the sixty-second annual meeting of the National Grange will convene in Washington November 14 to November 23, next, was made today by L. J. Taber, master of the Grange.

"The urgency of pending agricultural problems makes it certain," said Taber, "that this will be one of the most important national meetings the grange ever has held. Probably no period ever has presented a greater need for its services nor a greater challenge to effective service. With 1,000,000 members in thirty States, the National Grange is in a position of leadership, which carries with it heavy responsibilities at this time when agricultural policies are being formulated."

In addition to the discussions of legislative policies and the usual business sessions of the Grange, he added, an elaborate program of prominent speakers, entertainments, visits to historic points of interest and pageantry depicting outstanding events in the early life of the grange, is being arranged by Potomac Grange No. 1, assisted by the Maryland State Grange and the granges of Virginia.

HOMER GRUNN

Presents His
Advanced Pupils
in a
PIANO RECITAL
Tonight, 8 p.m.
Baldwin Hall,
808 S. Bdwy.

Baldwin

Mr. Grunn, using and recommending the Baldwin piano exclusively, has granted us the privilege of inviting all Southland music lovers to attend . . . You will thoroughly enjoy the artistry exemplified . . . You will also observe the marvelous tone of the Baldwin piano!

Edward H. UHL President
Southern California
MUSIC COMPANY
806-808 So. Broadway.

Pasadena Furniture Co. - - - - - - - William F. Roberts, Receiver

Financial Accommodation Will Be Granted by the Receiver, Wherever Possible

The Receiver
Offers These Suites

Quantities Limited—All Items Listed Subject to Prior Sale

At Half Price

Take Advantage of This Opportunity for Saving!

THIS WEEK the Receiver is offering a large group of Living Room, Dining and Bedroom Furniture from well-known Eastern manufacturers, at one-half the regular selling price.

Buying Will be Brisk---So Come Early!

You will marvel at the fine quality and exceptionally low prices. Goods purchased now will be held for future delivery, if you prefer.

Many of Our Finest Bedroom Suites---Reduced 50%

half PRICE
7 Pc. Mahogany Bedroom Suite
Former Price $465.00 — Half Price $229.50
Full Size Bed, Dressing Table, Chest, Mirror, Chair, Stand and Bench—

7-pc. Berkey and Gay Bedroom Suite — Was 675.00 — Now 337.50
Ivory decorated—Full Size Bed, Dresser, Vanity, Rocker, Bench, Stand and Chair—

6-pc. Enamel Bedroom Suite — 727.00 — 363.50
From Widdicomb — Twin Beds, Dressing Table, Chest, Mirror and Bench—

5-pc. Walnut Bedroom Suite — Regularly $755.00 — HALF PRICE $377.50
(English.) Twin Beds, Dresser, Chest and Stand—

8-pc. Walnut Bedroom Suite — 850.00 — 398.00
(Queen Anne.) Full Size Bed, Dresser, Vanity, Chest, Bench, Stand, Desk, Chair—

7-pc. Antique Maple Bedroom Suite — 915.00 — 457.50
English Style — Full Size Bed, Dresser, Chest, Mirror, Stand, Dressing Table and Bench—

4-pc. Walnut Bedroom Suite — 485.00 — 239.50
Full Size Bed, Dresser, Vanity and Bench—

6 Pc. Antique Maple Bedroom Suite
Was $925.00 — HALF PRICE $467.50
Full Size Bed, Dresser, High Boy, Dressing Table, Bench and Stand—

half PRICE

7 Pc. Spaniah Bedroom Suite — WAS 1320.00 — NOW 659.50
(Walnut)
Twin Beds, Dresser, High Boy, Dressing Table, Bench and Chair—

7 Pc. Louis XV Bedroom Suite — 1350.00 — 675.00
(Walnut)
From Widdicomb—Twin Beds, Vanity, Chest, Bench, Desk and Chair—

Half Price Dining Furniture

	Regularly	HALF PRICE
10-pc. Mahogany Dining Suite (Sheraton Style.)	$510.00	$255.00
10-pc. Oak Dining Suite English design.	589.00	294.50
8-pc. Mahogany Dining Suite (Sheraton.)	685.00	342.50
9-pc. Walnut Dining Suite (Queen Anne.)	785.00	392.50
6-pc. High Grade Breakfast Set Antique maple, decorated.	825.00	412.50
6-pc. Breakfast Set Old ivory crackle, decorated.	810.00	398.00
10-pc. Spanish Dining Suite (Walnut.)	825.00	412.50
10-pc. Hepplewhite Dining Suite (Mahogany.)	875.00	437.50
9-pc. Antique Oak Dining Suite Charles II design.	895.00	447.50

Living Room Suites---½ Price

	Regularly	HALF PRICE
2-pc. Living Room Suite All mahogany frame. Covered in Moquette with reverse cushions in frieze.	$ 325.00	$162.50
2-pc. Living Room Suite In linen frieze.	427.00	213.50
2-pc. Living Room Suite Mohair with frieze reverse cushions. Carved frame.	547.50	273.75
2-pc. Living Room Suite All mahogany carved frame. Frieze and damask covering.	635.00	317.50
2-pc. Spanish Living Room Suite Combination mohair and frieze.	679.00	339.50
2-pc. Living Room Suite In frieze and tapestry.	750.00	349.50
2-pc. Living Room Suite Spanish style—imported upholstery.	780.00	390.00
3-pc. Louis XV Living Room Suite Solid mahogany carved frame. Rich mohair and brocatelle upholstery.	1250.00	625.00

532 E. Colorado, Pasadena

Pasadena FURNITURE CO.
William F. Roberts, Receiver

Free Parking Space

The Times Free Information and Resort Bureaus

MAIN OFFICE—CORNER FIRST AND BROADWAY

are for the accommodation and benefit of persons seeking interesting routes of travel, desirable hotels or rest, recreation and recuperation at seashore, mountain or desert hotels and resorts. Particulars are furnished by competent attendants and by correspondence to the general public regarding rates and attractions of railroad and steamship lines, motor stage lines, travel by air, hotels and pleasure and health hotels and resorts. Descriptive circulars and transportation literature are kept on hand for inspection and distribution. This service is absolutely free.

Make Your Resort and Hotel RESERVATIONS

FREE OF CHARGE AT THE

Times Information and Resort Bureau, Times Bldg., Bdwy. at First St., or at The Times Branch Office, Information and Resort Bureau, 621 South Spring Street. Telephone MEtropolitan 0700.

"Direct-U"

Have you had difficulty in finding some particular advertised product? Have you had to hunt from store to store to find something you had seen advertised? The Times has established a new department, called "Direct-U," which has collected data about thousands upon thousands of trade-named (advertised) products and stands ready to tell you just where you can find the thing you want. The Times is glad to help its readers and advertisers through this new service —to make free use of it—there is no charge, of course.

All you need do is phone the Los Angeles Times—MEtropolitan 0700—and ask for "Direct-U" Department.

Resorts

CATALINA ISLAND

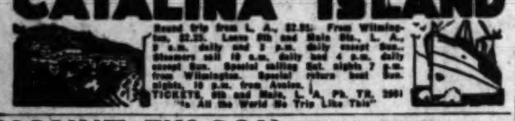

Round Trip from L. A., $2.25. From Wilmington, $2.25. Leave 6th and Main Sts., L. A., 9 a.m. daily and 7 p.m. daily except Sun. Steamers sail 10 a.m. daily and 4 p.m. daily except Sun. Special sailing Sat. nights 7 p.m. from Wilmington. Special return boat Sun. night, 10 p.m. from Avalon. TICKETS, 6th and Main, L. A., Ph. TR. 3901 "Is All the World So Trig Like This"

MOUNT WILSON HOTELS AND BUNGALOWS Open all year. Wide auto road open to all automobiles. American Plan Hotel on Peak. Rates reasonable. Lodging $1.50, and up. Bus fifty cents by their lights. World's largest observatory open daily 1:30 p.m. to 2:15 p.m. Free illustrated Astronomical Lecture, Friday nights. Look through telescope. Daily stages leaving L. A. and Pasadena. See Times and all other Information Bureaus or phone Sterling 9031-F1. Frank R. Schroder, Mgr.

STAGES TO ALL POINTS TICKETS—RESERVATIONS PECK-JUDAH 740 SO. HILL

Los Angeles Hotels and Apartments

New Hotel Rosslyn and Annex

FIREPROOF—1100 ROOMS

Largest Popular Price Hotel in the West. Free Bus to and from Depots. HART BROS. Props. FIFTH AND MAIN STREETS.

Resorts

A Yosemite motor-stage takes you into the Mariposa Grove of Big Trees—right through this famous tree in the picture—and then on to Yosemite Valley itself. A wonderful trip—a still more wonderful two weeks vacation!

It costs only $32.25 from Merced and return, via the Horseshoe Route stages. And in Yosemite you can find accommodations to suit every requirement, from $1.50 a day up, European Plan, to $12 a day up, American Plan.

Write for illustrated booklets and full information.

YOSEMITE PARK AND CURRY COMPANY
604 W. Sixth Street, Los Angeles
Phone VAndike 5022

Steamships

Visits to Mexico, Guatemala, Salvador, Nicaragua, Canal Zone, Colombia, Cuba

Modern cruise steamers built especially for tropical service. All outside cabins with comfortable Restmore bed for every passenger. Wonderful meals, music and dancing. Get in readily-low. First class fares to New York, with bed and meals included, $275 up.

BOOK NOW
From Los Angeles
S. S. VENEZUELA, July 16
S. S. GUATEMALA, July 30
from San Francisco two days earlier

PANAMA MAIL S.S. CO.
2 Pine St. San Francisco — 548 S. Spring St. Los Angeles

TO THE ORIENT and ROUND THE WORLD
PRESIDENT LINER LEAVES EVERY WEEK FROM LOS ANGELES
DOLLAR STEAMSHIP LINE
604 W. SIXTH ST., Los Angeles, Calif. Telephone TRinity 4381

GOOD USED CARS every day in TIMES WANT ADS

JOHN D.'S HOME GOING TO CONEY

(Continued from First Page)

is identical with that of the new colonial wing of the New York Metropolitan Museum of Art, already the most popular wing of the whole museum. Or again, identical with the object of Henry Ford to educate the American people to their own heritage through preservation for posterity of homes of famous Americans.

"This particular birthplace of a distinguished American has an appeal all its own. Mr. Rockefeller entered life with so few creature comforts that the humblest of the visitors are bound to wonder how he could have achieved so greatly.

"Henry Ford says education by visualization is more effective than a whole library of books. My attempt to show to young America Rockefeller's birthplace as it was eighty-nine years ago also will present, I feel, a symbol of the opportunity offered by America's country life a century ago."

Mrs. Dennen hopes it will be unnecessary to charge a fee of admission to the house.

Hiram Odell, a boyhood friend of Rockefeller, writes that: "John was only a little lad when the family moved from Michigan Hill; but he was old enough to know something of the locality."

When John was 4 years of age, his father moved to Moravia, N. Y., where the family lived six years, then to Owego.

Since 1921 Mr. Rockefeller has made annual pilgrimages to each of these scenes of his boyhood. At the time of his last visit, a year ago, motion pictures were taken of him at his birthplace.

The house at Michigan Hill retains the dignity and spirit of a home. There is personality in the hand-carved lath, the hand-made wooden beams and the wooden pegs for holding the beams together. There is beauty born of the simplicity and economic limitations of the life into which John D. Rockefeller was born on July 8, 1839.

The building has been altered little. The attic lays bare to the human eye its beams, laths and floor boards, held together by square hand-made iron nails. The room below the attic in recent years has been used for a kitchen. When John D. Rockefeller was a baby that room was divided by a partition. The room comprising the eastern half of the present kitchen is labeled, "Rockefeller was born here."

The house is well preserved and readily can be moved intact, architects say.

REBELS KILL RAILROADER

EL PASO (Tex.) July 8. (AP)—Dispatches to El Continental report that a band of fifty rebels attacked the railroad station at Leon Guanajuato, killing Agent Joaquin De La Torre, who resisted them.

JOHN D. GIVEN CAR BY FORD

Sedan Birthday Surprise Gift From Motor-Car Manufacturer

TARRYTOWN (N. Y.) July 8. (Exclusive) — Among the gifts received today by John D. Rockefeller on his eighty-ninth birthday was a Ford sedan from Henry Ford. The car arrived on Friday, last, and only John D., Jr., and head men of the estate knew of the gift.

When Mr. Rockefeller left his mansion this morning he inquired who owned the car, and when informed he went over and inspected it and on the wheel of the car was a personal greeting from Mr. Ford, the nature of which was not learned.

The day was another quiet one for Mr. Rockefeller. Due to the heat he made but nine holes of golf and then retired to the shade of his mansion.

SURVIVORS TELL OF SEA TRAGEDY

Only Four Believed to Have Escaped Death

Officials Reported Lost When Transport Sinks

Vessel Pounds to Pieces on Rocks of Coast

(Continued from First Page)

about with such violence that they sank almost immediately.

"My companions and I were saved only because God is great. The only thing I remember is that after being thrown into the water I clutched a floating timber. A huge wave raised me thirty feet into the air and dashed me against a rock. I do not recall anything more because I lost consciousness. Then I found myself, stark naked, sprawled on the beach. I recall that I could but barely see the light of the ship.

CAPTAIN KILLS SELF

"In that moment I heard a sound as of a revolver shot which I think was caused by my commander, Capt. Squarez, shooting himself at his post on the bridge of the Angamos."

Another survivor is Andres Carrillo, a sailor. He cannot explain how he was saved.

"After being cast on the beach I looked for the ship but could see nothing," he said. "I think it had gone down already. I made my way to the nearest house, but when I knocked at the door the occupants did not wish to admit me, thinking me a tramp. It took me an hour to convince the housewife that I really needed assistance. After I had rested a bit we set out in search of other survivors and found three, all naked as was I."

The other survivors picked up by Carrillo are Aguila, Humberto Sepulveda and Humberto Diaz, all army conscripts.

WIRELESS APPEAL

At 10:40 o'clock Friday night the steamer Tarapaca intercepted weak wireless signals from the Angamos saying the transport was in difficulties. The message did not give the position of the Angamos and it is believed it was sent over a small set, the main sending apparatus probably having been put out of service by the storm.

The Tarapaca relayed the message immediately to the Chilean naval station at Talcahuano and the cruiser Zenteno, the destroyer Williams and the tender Elicura set out to the rescue. The tug Sibbald put to sea from Corral and the tug Yelcho from Puerto Mont.

Reports to the Ministry of Marine say that when the Zenteno and the Williams arrived at the scene of the disaster they found no trace of the Angamos or of survivors.

Official reports merely say it has been ascertained that the vessel, after losing its rudder in the storm, was cast on the rocks and pounded to pieces. The storm, which still continues, is of such intensity that it is impossible for ships to approach close to the coast.

The ship's purser, named Arancibia, his assistant, named Campos, Lieut. Perez, Avila and Romo and Midshipmen Plaza and Rodriguis, are some of those known to have been on the ship.

The Angamos was built in Scotland in 1890 for the Italian navy and originally was named Citta di Venuciia. During the Chilean revolution of 1891 she was acquired by the revolutionists.

It is reported that a large number of bodies have been picked up along the coast by Carabineros (national police.)

The naval authorities have ordered the steamers Lebu and Tome to proceed to the scene of the disaster with doctors, nurses and equipment to resuscitate or otherwise aid survivors if any are found. Naval and judicial authorities will go aboard these vessels.

DANGEROUS SPOT

At noon today no more survivors had been heard from and it is believed the four who reached shore on the night of the disaster are the only persons saved. In view of the violence of the storm it seems most improbable that any of the lifeboats could have remained afloat.

The Angamos, it is learned, had been loading material for the Navy in the Gulf of Arauco, and when the storm broke left the bay to ride out the tempest on the open sea.

Lieut. Alberto Perez Canto, first officer of the Angamos, who remained ashore when the ship set forth on its ill-omened trip, said the place where the ship was wrecked is the most dangerous spot on the Chilean coast.

PUBLIC FUNERAL WILL BE CONDUCTED

CONCEPCION (Chile) July 8. (AP) Public funeral services will be conducted here Tuesday for the victims of the Angamos disaster. The flags at the Provincial government building and the Consulates are at half mast.

A collection has been started for the families of the victims.

It is reported that several government officials with their families were aboard the Angamos en route from Punta Arena to northern points.

MANCHURIAN BANDIT BAND RAIDS TRAIN

Four Foreigners Killed, Forty Held for Ransom; Victims Mostly Russians

HARBIN (Manchuria) July 8. (AP) Four passengers were killed, seven wounded and forty, including twenty-five women, were dragged to the mountains for ransom when bandits attacked a fast train at Pogranitchinaya on the Chinese Eastern Railway.

Most of those killed and captured were Russians. It is not known whether any other foreigners were involved.

Authorities declare White Russians made up the attacking band. The soviet press fears that the incident will complicate Russo-Japanese relations.

DIVORCE MILL UNDER FIRE

Paris to Halt Band Giving Americans Quick Service; Lawyers and Court Attaches Face Punishment

PARIS, July 8. (AP)—Easy American divorces in Paris have been the subject of a quiet investigation by the Ministry of Justice with the result that a least four officials and a number of lawyers are facing disciplinary action.

Just what form this action will take will be decided at a conference tomorrow between the Minister of Justice, Louis Barthou, and the public prosecutor, but it is taken for granted that the reins of the law, already drawn pretty tight where American divorces are concerned, will be tightened further.

According to reports given wide circulation in the press eight lawyers, three process servers and one court clerk were implicated in what the newspapers call the "American quick-divorce mill." It is charged that the "mill," for high financial considerations, arranged falsification of record, provided fictitious domiciles and eliminated certain tedious and delaying legal formalities.

Three of the lawyers involved are said already to have resigned from the bar, and the Bar Association has asked that the others submit their resignations before tomorrow's conference. The irregularities came to light when it was noticed that many divorce cases involving Americans were filed in one particular court and through a certain clerk. The proceedings were investigated and serious irregularities were discovered.

Neither the attorneys nor process servers are punishable in the criminal courts, the first being responsible only to the Bar Association and the process servers being liable only to disciplinary action. The clerk is subject to prosecution for malfeasance.

RAINSTORMS END HOT SPELL

(Continued from First Page)

Eastern Montana and Northwestern North Dakota, the rainfall was described as heavy to excessive.

The storms are moving slowly eastward to Chicago and the other sweltering cities along the Great Lakes. The prediction is for thunder showers here tomorrow.

The highest mark reached at the weather-bureau station here was 91 deg., one notch less than the official maximum of Saturday. Three deaths were attributed in part to the heat. These, with the Saturday death toll, made a total of eleven. Two drownings also were reported.

Dixon, Jacksonville and Springfield and Peoria, Ill., received rains and there were sharp drops in temperature. The thermometer showed a fall of 14 deg. in an hour at Jacksonville.

It is estimated that a total of thirty deaths was caused in the Midwest by the heat wave. Besides those in the Chicago area there were three in Detroit, five in Milwaukee, five in Kansas City and three down-State in Illinois.

It was estimated that something like 200,000 residents of Chicago changed to their bathing suits and waded into Lake Michigan to cool off.

Possibly 500,000 more men, women and children took to the highways in automobiles.

Lifeguards at the Rainbow Beach here, saved twelve persons who called on them for aid.

SCORES FAINT IN CRUSH

Nearly 70,000 men, women and children gathered at the Jackson Park Beach this afternoon and formed a crowd so dense that temperature and pressure combined to cause the fainting of 256 persons.

In the crush Gerald Eastham, 14, was hurled to the sand and trampled on. His skull was fractured. At the emergency hospital set up by the water's edge 300 persons were treated for cuts, bruises and other minor injuries.

One of the unfortunate effects of the weather was a series of dog bites, eleven persons reporting as having been bitten by the animals. In each instance the victim was given treatment to prevent rabies.

EAST ALSO SWELTERS WITH MANY AFFECTED

NEW YORK, July 8. (Exclusive) New York and its environs sweltered under the hottest day of the year today, the temperature reaching a season's high record of 91 deg. at 3 p.m. The exodus of city dwellers to beach resorts on Long Island and North Jersey was greater even than on the 4th inst.

Three deaths from the heat were reported in the city and police and ambulance surgeons revived many persons who were affected. Drownings in this region numbered seventeen, bringing the heat wave's total toll to twenty.

Traffic by train, subway and elevated systems and automobile from the city during the morning hours and homeward bound after sunset was the heaviest of the year.

Thousands of persons elected to stay at the beaches and sleep on the sands during the night and extra police were detailed at Coney Island and other resorts to guard the sleepers.

It was estimated that more than 1,000,000 persons were in bathing suits at different resorts the great majority at some time or another taking dips in the ocean or in the quieter waters of the various salt-water pools along the beach fronts.

A conservative estimate of the crowd that left the city for the day, compiled by captains of police precincts, resort and subway traffic inspectors, was between 2,000,000 and 3,000,000.

NEW FAWCETT CLEWS FOUND

(Continued from First Page)

and fastened the ends, and there was a canoe. These craft are lighter than dugouts and more quickly made.

During the building of the canoes the insects almost ate us alive. We all worked strenuously but are well and in good spirits.

From the first camp on the Kulisevu to this place there were numerous rapids. Fallen trees obstructed our passage and low water made the going additionally slower.

I plan to build more canoes when we make further progress downstream.

We expect to reach the camp of our Indian friends within six or seven days. My next dispatch will be radioed from that point. If our expectations are fulfilled it should contain important news of Col. Fawcett.

MIDAS'S GOLD TO BE TIED UP

(Continued from First Page)

where the plane landed after it was discovered that Capt. Loewenstein was missing, said they reached the aircraft before its propeller stopped turning and that it would have been impossible for the financier to alight and escape without their notice. They declared that if a hoax were committed, it was not on French soil.

It is learned here that memorial services for Capt. Loewenstein, arrangements for which were canceled yesterday, finally will be conducted Wednesday morning at the Church of St. Michel and S. Gudule at Brussels.

Individuals to Decide on Work

NEW BEDFORD (Mass.) July 8. (AP)—Employees of twenty-seven textile corporations in this city, numbering about 29,000 will determine individually tomorrow morning whether a strike they have maintained for twelve weeks will continue or a 10 per cent wage reduction be accepted and work resumed. About 10,000 of the striking employees are members of labor unions.

The mills, which were closed a few days after the strike began on April 6, crippling the chief industry of the city, will be opened at 6:45 a.m. and all operators have been invited by mill officials to return to work under the revised wage scale.

To cope with possible disturbances arising out of picket activities, which the striking employees intend to carry on intensively, 400 city police and 158 National Guardsmen were mobilized today.

Trans-Pacific Hops Called Off

TOKIO, July 8. (AP)—All projected trans-Pacific flights for 1928 have been called off by the executive committee of the Imperial Aviation Society.

Present inability to build planes that would reasonably be expected to stand up under the hazardous venture is given as the reason.

ENSEDADA OLD MEXICO

"ASK THE MAN WHO HAS BEEN THERE"

Just a Few Days Left

To Make Reservations for

JULY 13th EXCURSION

ON

S. S. EMMA ALEXANDER

Only $17.50 Round Trip

Leaves Friday, July 13, 7 P. M.
Returns Sunday, July 15, 7 P. M.

Fare includes berth and all meals, BUT DOES NOT include transportation to and from Wilmington

Special Dinner Friday Night, Followed by Fancy Costume Ball

MAKE RESERVATIONS EARLY

For Reservations and Particulars Call

Pacific Steamship Co.

515 S. Spring 501 W. 5th

MUtual 4321

Go By Water Return By AIR!

OR THE REVERSE

Regular Service EFFECTIVE JULY 10

To SAN FRANCISCO ROUND TRIP $65

One Way on the Super-Express Liners

YALE and HARVARD

Special joint air and water round trip fare provides for meals, entertainment and accommodations on liner in de luxe stateroom with twin beds and private shower bath.

One Way in Planes of WESTERN AIR EXPRESS

Including lunch en route and bus to and from air terminals.

LASSCO
LOS ANGELES STEAMSHIP CO.

730 SOUTH BROADWAY
Tel. VAndike 2421

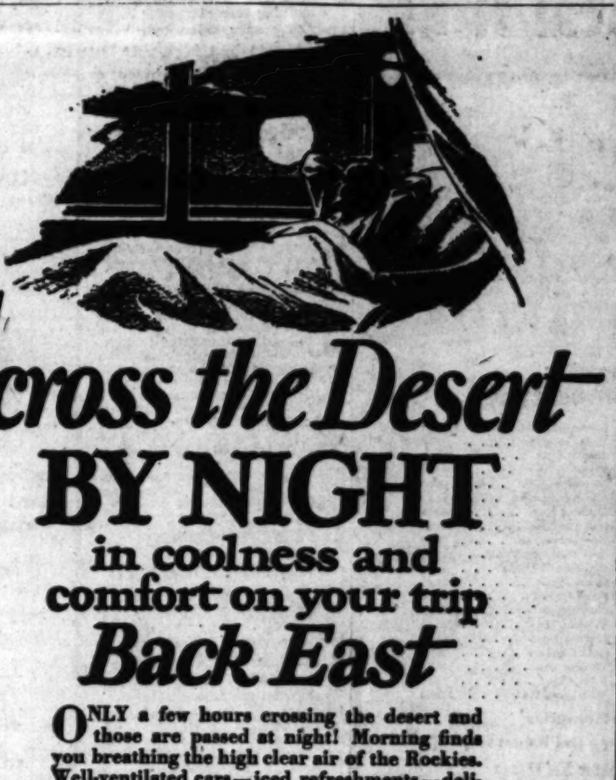

Across the Desert BY NIGHT

in coolness and comfort on your trip

Back East

ONLY a few hours crossing the desert and those are passed at night! Morning finds you breathing the high clear air of the Rockies. Well-ventilated cars—iced refreshments—delicious meals—and delightful, ready service—enable you to make the journey in complete comfort.

Take advantage of greatly reduced Summer Fares to practically every point in the United States and Canada. Liberal stop-overs and choice of return routes.

Inexpensive side trips to Yellowstone, Zion and Grand Canyon National Parks. Scenic Salt Lake City, Denver and Rocky Mountain National Park may be visited without extra railroad fare.

Our travel experts will gladly help you plan your trip. You are free to call upon them at any Union Pacific office.

Fast Luxurious Trains

LOS ANGELES LIMITED
GOLD COAST LIMITED
CONTINENTAL LIMITED

Examples of Round Trip Fares:

Boston, Mass.	$157.76	Knoxville, Tenn.	$113.60
Butte, Mont.	55.85	Montreal, Que.	148.72
Chicago, Ill.	90.30	New York, N. Y.	151.70
Cincinnati, Ohio	110.40	Niagara Falls, N.Y.	124.92
Deadwood, S. D.	95.80	Ogden, Utah	40.00
Duluth, Minn.	99.00	Omaha, Nebr.	75.60
Fort Worth, Texas	75.60	Philadelphia, Pa.	149.22
Harrisburg, Pa.	141.72	Savannah, Ga.	127.24
Jacksonville, Fla.	124.68	Washington, D. C.	145.86

Union Pacific

The Scenic Overland Route

H-1

HOLLYWOOD 6732 Hollywood Blvd. GLENDALE 129 S. Brand Blvd. RIVERSIDE 680 Main St. — 732 So. BROADWAY 517 P. E. Bldg. PASADENA 395 E. Colorado — Phone TRinity 9211 SANTA ANA 309 N. Main St. SAWTELLE 1613 Sawtelle Blvd.—Tel. 32-262 — CENTRAL STATION 9th and Central Ave. HIGHLAND PARK 5687 Pasadena Ave. SANTA MONICA 602 Santa Monica Blvd.—Tel. 21213 — LONG BEACH 120 W. Ocean Ave. SAN PEDRO 101 W. 7th St.

...CH QUARREL STILL FOMENTS

...k Over Peaches ...h State Industry Again

...n Growers-Canners Fight Not in Sight

...'s Conferees Await ...ision to Act

...FRANCISCO, July 8. (Ex-...n of the peach ...threatens a ...t last year's disastrous ...dustry was no near-...r of the Gover-...committee, which ...as final arbiter in ..., and no meeting of ... has been called. ... expected to ... this week, but mem-... the belief that its ... be requested ... upon the oppos-... Director of Agricul-... E. Jones was vaca-... and could not be ... an official statement ...ation's plans. ... president of the But-... Growers, the ... ratified the dead-... to accept the 25 ... agreement ... Canners' League ... Peach Growers' ... firm in his ... and able to han-... peaches our own way ... made agreements,' ... "We did not want to ... in the controversy-... and the Grow-... worked on us sit-... Governor's confer-... during their agree-... don't want to throw ... of our peach crop ... back we will." ... also it was pointed ... of the difficulty ... would be to accept Laney at his word and exclude the Sutter Co-operatives from the agreement. They represent less than 4 per cent of the canning crop, it is said, and would make little difference in the total pack, provided other co-operatives and independent growers join with the association in accepting the canners' agreement of a 25 per cent reduction.

A grave danger exists, it was admitted, that the other co-operatives and independents may side with the insurgent Sutter group, which might throw the entire industry into a hopeless deadlock, as such a combine would represent 50 per cent of the crop. Canners would hardly dare refuse to deal with such a large group, it is intimated, for fear of forcing additional co-operative canneries into the field. A meeting of the Canners' League probably will be called tomorrow to consider the Sutter Co-operative's stand, although Preston McKinney, vice-president and secretary of the league, could not be reached tonight to verify the reported meeting.

CREAM AS EXPLOSIVE

JENNINGS (La.) July 8. (Exclusive)—Edward Simon claims the distinction of being the victim of the most unique accident in the annals of Jeff Davis parish. While opening a five-gallon can of sour cream at a local dairy the gas which had formed in the airtight container forced the lid off with considerable force.

STOWAWAY PUP NEARLY STARVED AFTER TWO WEEKS OF TRAVEL

SPOKANE, July 8. (AP)—Fifteen days ago a freight car loaded with automobiles was sealed in Detroit. Yesterday the car was opened here. Sitting in the front seat of one of the cars, lean and gaunt, apparently having lived without food or water during the entire trip, a little dog was found by workmen.

The pup, said to be a descendant of a fox terrier and other breeds of dogs, offered no resistance when he was picked up by one of the workmen. He couldn't even growl an appreciation of their kindness, for he was too weak, they said.

A look of appeal, about all that was left of him, touched the heart of the boss, and the dog was taken to the show rooms of Riegel Brothers, distributors of the cars being unloaded. There he was fed and admired by kindly employees.

When he regains his strength officers of the company say he will be kept as an omen of good luck and a mascot of the firm.

Girls Identify Assailants Who Stripped Them

BATTLE CREEK (Mich.) July 8. (Exclusive)—Henry Radabaugh, 36 years of age, an exconvict, and Lee Marsh, 23, have been identified as the bandits who robbed and then stripped of their clothing two pretty Battle Creek girls after robbing and driving away their escorts.

The girls, May Bennett, 21, and Verna Wood, 18 picked them out of a bunch of men without hesitation. Later Roger Nicely, 24, driver of the car the bandits stole, identified both men, as did Floyd Elliott, the other member of the party. The prisoners admit being on the river road, but say they were drunk. The automobile owned by Radabaugh has been identified as the one used in the robbery.

The girls after being stripped of their clothing ran into the woods to hide and remained there until daylight before walking home in what they could find of their attire. Radabaugh owns an antique shop and gasoline station at Springfield Place and Marsh is employed by the Clark Truc-Tractor Company. The men are held under bonds of $10,000, which they have been unable to furnish.

FORUMS CALLED FOR JOB STUDY

Vocation Conferences Will Open Today

Series to Be Given Both In North and Here

Vital Education Problems to Be Discussed

BERKELEY, July 8. (AP)—With a view of aiding educators and employers in the solution of vital problems in vocational education, a series of conferences and forums will be opened tomorrow morning at the University of California.

The conferences will be conducted by the University of California division of vocational education, in co-operation with the State Department of Education, and will be concluded the 20th inst. Immediately following, beginning the 23rd inst., and extending to August 3, the conferences will be conducted at Los Angeles.

The conferences, the schedule announces, are for educators and employers who desire to attend either the entire two-week period, or only a few days in the study of a particular phase of vocational education.

CASUALTIES REPORTED IN RUSSIAN JAIL BLAST

BERLIN, July 8. (Exclusive)—Berlin hears from the most reliable source at Moscow that many were killed or wounded when a bomb was thrown at Lubianka jail, where the victims of the Donetz Basin sabotage trial are imprisoned. After doctors were rushed to Lubianka, a heavy cordon of police was thrown around it. The town was entirely cut off from communication to prevent news of the disaster from spreading.

The MALOLO

• • • choice of those who know the best

...takes you to Hawaii the most charming spot on earth

It is only natural that travelers who insist on the utmost in comfort and luxurious accommodations journey to Hawaii on the new Malolo. This vessel is not only the finest on the Pacific but takes you to the Happy Islands by the fastest, shortest route. She has brought Honolulu within 4 days of the mainland, cutting 36 hours from the usual time.

The Malolo sails every other Saturday from San Francisco. There are one or more other Matson liners sailing each week affording liberal choice of accommodations and wide range of fares.

* * *

Coming Events in Hawaii . . . of special interest

POLO MATCHES
Inter-Island Championship. International match with Australia during the month of August.

CAPTAIN COOK'S SESQUICENTENNIAL
150th Anniversary Celebration of Captain Cook's discovery of the Islands. International regatta, historical pageants, naval maneuvers, land and water sports, exhibits. August 15-31.

PAN-PACIFIC WOMEN'S CONFERENCE
August 9-19

MATSON LINE

Hawaii • South Seas
Australia

510 W. Sixth Street • Los Angeles

YALE and HARVARD

Regular Sailings from L.A. Harbor

To SAN FRANCISCO

Tues., Thurs., Fri., Sun. at 4 p.m.

$14 and up ONE WAY

ROUND TRIP $25.76
Including Meals and Berth
16-day return limit on Round Trip

To SAN DIEGO

Wed., Thurs., Fri., Sun. at 5 p.m.

$4 Los Angeles to San Diego

$3.50 L. A. Harbor (Wilmington) to San Diego

ROUND TRIP $6
Including Meals
90-day return limit on Round Trip
Boat train leaves P. E. Depot one hour before each sailing.

LASSCO

LOS ANGELES STEAMSHIP CO.

730 So. Broadway—Tel. VA 5931
305 So. Spring St. 6733 Hollywood Blvd.
Tel. VA 2431 Tel. GR 5101

$5000 CASH PRIZES for LETTERS about DELIVERY service of local firms!

Powered by the New Series PONTIAC Six cylinder engine

1000 lb. capacity, chassis $585

2000 lb., chassis, $745
F.O.B. PONTIAC, MICH.

PRICE-LEADERS of the three famous series, General Motors Trucks, these are the world's lowest-priced 6 cylinder trucks. Engineered and built for better delivery service under modern conditions—safer, swifter operation; lower operating and maintenance costs; longer life and less yearly depreciation. The features that make this performance a fact will interest anyone considering light duty equipment.

Have you written your letter?

SOON 20 substantial cash prizes will be awarded in this simple and interesting contest. What better way to spend *this* evening than in trying for one of the big awards? Time's getting short.

Just tell us, in not over 200 words, why you like or dislike the delivery service of any local firm you know. Tell about the care they take, promptness, vehicles, drivers—any or all of these things. Give firm names, actual instances, real details. Letters will *not* be published. Grammar and fine writing will not count. Keen observation, and logical conclusions, *will* count.

First prize will be $2,000; 2nd, $1,000; 3rd, $500; 4th and 5th, $250 each; 6th to 10th inclusive, $100 each; 11th to 20th inclusive, $50 each.

In case of ties, full amounts of prizes tied for will be awarded each tying contestant.

Everybody, everywhere is eligible—except employes of The General Motors Truck Company and its dealers. Judges will be three men prominent in the automotive industry not connected with this Company.

These are the only rules. You have, literally, as good a chance of winning as anyone has. And these prizes are worth going after. The contest closes at midnight, July 31, 1928. Letters must be mailed by that hour. Address them *only* to General Motors Truck Co., 527 South Blvd., Pontiac, Mich.

GENERAL MOTORS TRUCKS

...0 L. Washington St. Los Angeles WEstmore 4461

ASSOCIATE DEALERS

ROSE-BENTON CO., 1237 E. 8th St., Los Angeles
B. E. ALVORD, 2828 Whittier Blvd.

SOUTHERN CALIFORNIA DEALERS

GLENDALE—Cotton & Young, 1300 San Fernando Road

ALHAMBRA—General Motors Truck Sales of San Gabriel Valley, 1017 West Valley Blvd.

SANTA BARBARA—C. L. Ross, 101 State St.

COVINA—Irven G. Reynolds

LONG BEACH—General Motors Truck Sales Co., 245 W. State St.

REDONDO BEACH—Robt. Tenan, 208 Pacific Ave.

VENTURA—Ventura GMC Sales Co., 371 W. Main St.

LANCASTER—H. S. Webb

SAN BERNARDINO—Western Motors Transportation Equipment Co., 423 E Street

ARIZONA

PHOENIX—L. D. Hemenway Motors, 423 W. Adams

NEVADA

LAS VEGAS—Jos. Cashman

...YS INVESTIGATE WHAT GENERAL MOTORS HAS BEFORE YOU BUY

Hart Schaffner & Marx

world's largest clothes makers are helping us make this California's Greatest

SUIT SALE

$27 values to $33

$32 values to $40

$38 values to $50

$43 values to $60

$49 values to $70

They help by sending their smartest, new styles; their most attractive patterns; their finest fabrics. They help by giving price concessions to make these drastic reductions possible

Their idea and ours is to make this the greatest suit sale ever held on the Pacific Coast—to put Hart Schaffner & Marx clothes within the reach of every man; to sell more suits than any store in California ever sold in a single month

If fine style, high quality and low prices mean anything, we'll do it

SATISFACTION GUARANTEED

SILVERWOODS

Sixth and Broadway

OPEN ALL DAY SATURDAYS

Real Estate Exchanges

Sometimes it is more advantageous to exchange real estate than to sell it. A wide variety of real estate for exchange appears daily in

TIMES WANT ADS

"Times" Installs Telephone-Typewriter, Latest Device in News Service

Web of Telephone-Typewriter Circuits Which Links The Times With Leading Newspapers of Nation Through North American Newspaper Alliance.

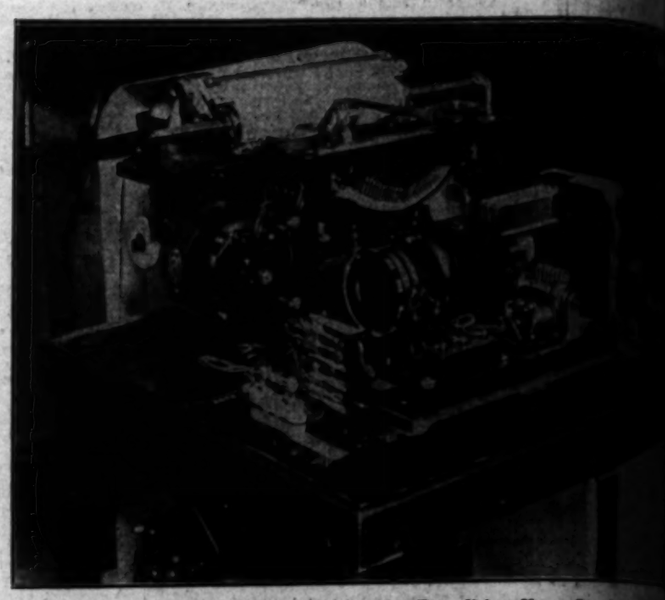

Close-up of Latest Device for Expediting News Service.

The Latest Device Evolved by Modern Science for Expediting News Service—the Telephone-Typewriter—clicked off its first message yesterday afternoon in The Times city room, thereby linking The Times with a score of the greatest newspapers in the nation on a basis of instantaneous service. As a representative of this newspaper clicks off the details of a story of national interest in New York, letter for letter and word for word that story appears simultaneously in the city room here. Another move on the part of The Times to provide its readers with the last word in news.

E. E. Craven, Telegraph Editor of The Times, Taking First Copy from Telephone-Typewriter.

Just Before They Took Off on Their Flight from Rome to Brazil, Capt. Arturo Ferrarin (1) and Maj. Carlo Del Prete (2) posed for this photo at the Italian airdrome from which they started. They established a new record for distance in nonstop flight. (P. & A. photo.)

He Ran Amuck — M. Ratchitch, Deputy in the Jugo-Slav Parliament, shot and killed two other Deputies during debate. Slayer shown above. (P. & A. photo.)

Youngest and Oldest of the delegates to the World Sunday-school Convention here are Makio Norisue (left) and T. Miyoshi, Japanese. (A. P. photo.)

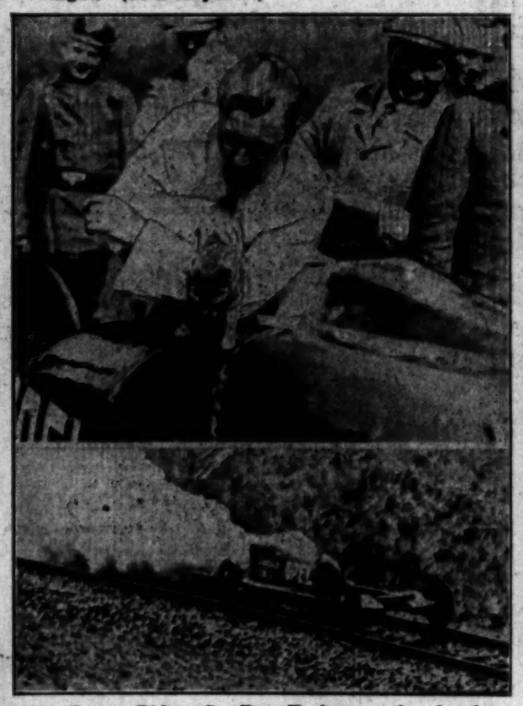

The Fastest Ride a Cat Ever Took was taken by the feline which was sole passenger of the rocket-car-on-rails in a trial run near Hamburg, Germany, recently. The car exploded; the cat did not come back. Above, the inventor placing cat in car; below, the car in flight. (P. & A. photo.)

The Only Woman who is piloting a plane in reliability tour of the Detroit Air Olympics is Mrs. Phoebe Omlie of Memphis, Tenn. (P. & A. photo.)

When Napoleon Indulged in Poker, or the French equivalent of the day, he furnished the cards. Suzanne De Beauregard, a recent arrival on the Pacific Coast from France, is shown holding four cards of royal flush from one of Little Corporal's hand-painted decks. (P. & A. photo.)

OUR HISTORY IN PICTURES 1075 The Philippine Insurrection. The Opposing Forces At Manila.

by J. CARROLL MANSFIELD

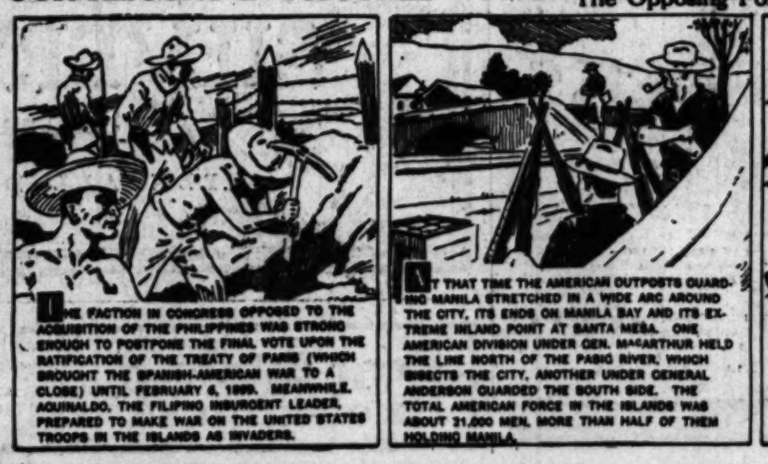

TOMORROW—THE

...editing News Service.

President at Play—... his Indian guide, ... LaRock, President ... idge is shown in ... above angling on ... River. Below, ... of President in ... outfit. (P. & A. ...

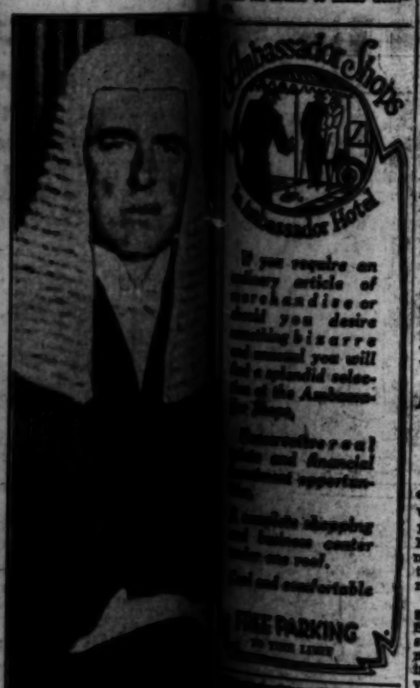

Newly Elected Speaker ... the House of Commons ... of Great Britain. ... The Right Honorable ... Edward Algernon Fitz-... roy, is presented above. ... (P. & A. photo.)

RROLL MANSFIELD

...EMILIO ...UNALDO

...HAS THE STATE OF AFFAIRS ON FEB. 4 ... THE INEVITABLE RUPTURE OCCURRED ... BELIEVED THAT A HOSTILE DEMON... ... BY THE FILIPINOS JUST BEFORE THE ... POINTED FOR THE FINAL VOTE ON THE ... CONGRESS WOULD BRING ABOUT ITS ... THE SIGNAL WAS GIVEN FOR AN ... UPON THE CITY.

TOMORROW—THE NIGHT ATTACK ON MANILA

SLASH IN TAXES HITS TREASURY

Mellon Now Feels Pinch of Congress' Action

Fiscal Year Receipts Nearly $75,000,000 Short

...ada Seventh in Rank as Excise Payer

...ASHINGTON, July 8. (AP)—Tax ... for the fiscal year 1928 ... $79,718,244.39 under 1927, ... Treasury Department an... today.

...arly half of the loss was in ... taxes, which fell off $43,... Income-tax collections for ... $1,176,486,677.80, against ... for 1927. Receipts ... taxes also ... decrease to the extent of ...

...ax collections from all ... during the last fiscal year ... to $2,790,906,385.62, ... for the year ... The largest tax collections ... this year from the State of ... which had $733,269,606. ... stood second with ... North Carolina, third, ... and Illinois, fourth ...

...ncome tax and total tax collec... by States for the fiscal year ...

	Income Tax	Total Tax
...	...	...
...s	...	...
...	...	...
...	...	...
...

Once Overs - - - By C. D. Batchelor

"Auntie, have you seen these new bare-legged flappers?"
"Yes—the bare-faced hussies!"

CHUCKLES from LIFE

The New-Voes Have Discovered Their Ancestors

The New-Voes have discovered their ancestors.

At least, they've hired some one who says that he has.

And they insist upon telling you the whole history of the family.

Of course, the whole history goes back several generations.

But it's all so interesting.

And so full of romance.

It sounds just like a fairy story.

Although it's very much more beautiful.

And many times more wonderful.

All their ancestors were such nice people.

And so delightfully simple.

In fact, much simpler than the New-Voes.

And they lived simply, too.

And did simple things.

So now the New-Voes have a crest.

And a very magnificent crest it is.

Diamond rampant on a field of sapphires, set off by rubies and emeralds!

They designed it themselves.

It's a pity their ancestors can't see it.

Anyway, they've discovered them.

At least, they've hired some one who says that he has.

C. G. S.

How to Sell Manuscripts

Invite editors to play golf with you.

Inclose extra stamps to show generous spirit.

Submit letters of introduction from well-known literary figures.

Use extra-quality paper to write on.

Place stamps on envelopes on a bias every seventh windy Thursday and mutter favorite mysterious incantations while so doing.

Plead earnestly that you need money badly with every manuscript submitted.

Explain all manuscripts thoroughly.

Cite your excellent record on your high-school or college paper.

Write something good.

PARKE CUMMINGS.

Modern Defence

"So Jane is an old-fashioned girl, eh?

"Yes—when I tried to kiss her she burned me with her cigarette.

THE GUMPS — No Letter Today

GASOLINE ALLEY — Of Course It Is

Oh Man — By Briggs

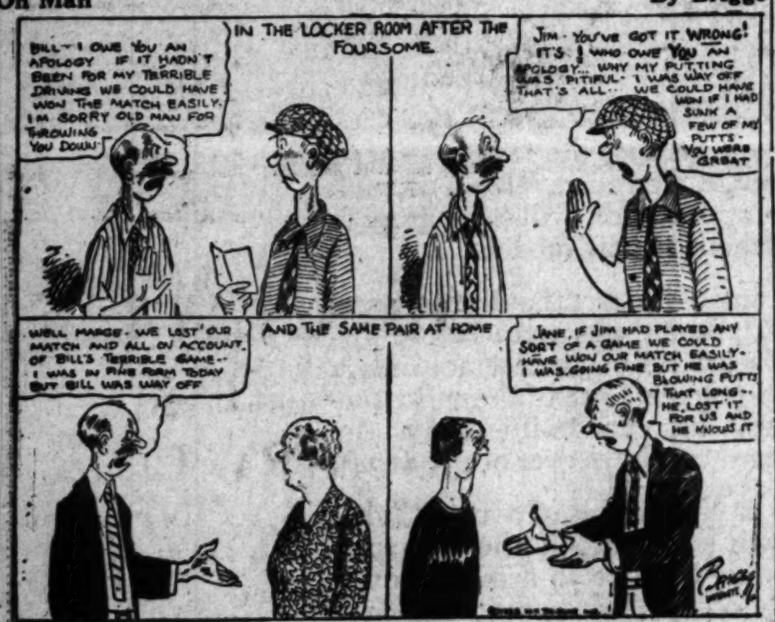

ELLA CINDERS — Now Comes Courage — By Bill Conselman and Charlie

Mr. Cummings proposed to Ella, as you know—but she knows a good husband should be honest, truthful, brave, and humorous. So she's testing him—he's passed the first two tests —

WINNIE WINKLE, THE BREADWINNER — "I Hear You Calling Me"

REG'LAR FELLERS — The Champion — By Gene Byrnes

PETEY— — Meeting Him Half Way

HAROLD TEEN — What's This? Rebellion?

Hollywood Takes Two Games From Portland

SPORTS
Los Angeles Times

MONDAY MORNING, JULY 9, 1928.

PADDOCK LIKELY TO BE BARRED FROM OLYMPICS

...ALS REST ON ...OP OF LEAGUE

...t's Men Win Both ...Same Score, 2 to 1

...e Twirls Victory in First Contest

...ebeck on Mound in Second Game

...LAND (Or.) July 8.—Hol... stand out the series with ...d eight by taking both games from Portland today by twin scores of 2 to 1. They were thrilling contests, featured in almost every inning by great stops, impossible catches or fast double-plays by the athletes of both clubs.

Rhodes and Fullerton between them nosed out Snake Charm... in the first game, ...ouse of Tomlin's wild... to fourth. A single, a ...tlin's own wild throw to ...Bengh's sacrifice bunt, ...ner walk formed in a run. ...ng sacrifice fly with the ...d inked brought home the ...

...Beavers scored their lone ...of Rhodes the same in... ...two singles and an out.

...ne saved in the fifth ...minute running catch of ...ctive to deep right cen... ...ney. He speared the ...y fast run back-handed, ...ond Baser Smith, who had ...n first almost to third, ...ay pegs.

...e seventh, Fullerton saved ...m by relieving him with ...and none out. He walked ...ler, then struck out Sig... ...bounced to Heath ...out of Ainsmith at the ...ot Cutyio then backed up ...to center-field boards to ...ney's towering crash.

...e second game it was ...ballock until the ...when two singles cost ...nfield a 2-to-0 shutout. ...ome was in danger, even ...the run scored in the ..., for two were out.

...land got both its tallies ...on a home-run drives. Car... ...to first in the second in... ...Goldstock duplicated this

...ued on Page 13, Column 3)

HELP AMERICA WIN - - By Feg Murray

Copyright, 1928, by Metropolitan Newspaper Service.

HELP your country win the Olympic Games! You who cannot run, jump, vault and hurdle can contribute something, no matter how small, for this new American expeditionary force which is about to sail in quest of honor and glory in the greatest of all international amateur sporting events, the Olympic Games. You who give your share contribute not only toward the ultimate victory and toward sending youthful Herculeses

(Continued on Page 12, Column 3)

ONLY TEAM OF SUPERMEN CAN WIN OVER UNITED STATES IN OLYMPIC GAMES, SAYS EXPERT

BY WALTER TRUMBULL

[Copyright, 1928, by North American Newspaper Alliance.]

BOSTON, July 8. — One thing which the result of the final Olympic tryouts assrues us is that we are send i n g a team of champions to Amsterdam and that, in practically every event, it will take supermen to beat us. T h e United States will be represented by t h e greatest athletes it ever has assembled in a single group.

When y o u consider t h e world's records, the Olympic records, the college records which were tied or broken, it becomes clear that the meet in the Harvard Stadium closely followed Mr. Darwin's theory and that the fittest survived. Luck, nerves, a slight cold or a pulled tendon may here and there have worked a hardship, but in the main the boys ran, jumped, heaved and hurdled pretty true to form.

The winners couldn't get by on one good heat. They had to go through a fire of competition which burned away all except the true metal. Every man and boy who will take that boat on Wednesday is a great performer. If they are beaten, none of us will have any excuses to make.

DREAM TO BEAT US

It is the dream of every foreign team to beat the Americans. Ours are the men they will watch. Their skill, power, speed and strategy will be directed at our defeat. Not that they have anything against us, but merely that we have happened to have such teams at other Olympics that to win from these teams would mean the greatest glory. And, fine as we know our squad to be, we also know that other countries have advanced to the stage where these Olympics are likely to be a struggle all the way.

In a sense, it will be every man's hand against us. Up to and including the 800-meter run, our chief opponents should be Germany and England. Wykoff and Borah are two of the smoothest, most beautiful running machines I ever have seen. McAllister, Russell, Bracey, Cummings, Quinn and Scholz give me a mixture of youth and manhood, speed and experience hard to equal. Paddock has great legs under him and a great heart in him—we hope nothing prevents his competing; but other countries, lacking our quantity, have quality almost as great.

Legg is the greatest sprinter to come out of South Africa since Reggie Walker left his rivals behind in the games of 1908. Kornig, Houben and Wichman are among the first fruits of Germany's scheme of intensive and universal athletic training, and they are peaches.

In the 400-meter we can bank on Barbuti, Snider, Phillips, Tierney and Spencer, but Lowe and Rinkel of England and Buchner of Germany are good. Lowe should be better at 800 meters, a race in which Peltzer and Englehart of Germany also should play a part. To throw against them we have a champion from Nebraska, famous on either side of the ocean, Lloyd Hahn. Fuller, Watson and Sittig are in there, too, and good men they are, but Hahn is the best we have and America hopes and believes that he will prove himself greater than the greatest.

MAY RUN 1500 METERS

Hahn may also run 1500 meters. Here is where the Finns enter the picture; also a flying Swede. Nurmi, Berg, Larva, Wide—those are names to conjure. We have Conger and Robinson, Carter and Martin and they are swift and courageous; but again Hahn appears to be our hope.

As an ordinary thing it would appear that trying to finish in front of those Finns and that Swede would be about as hopeful as the letter "x" trying to come before "a" in the alphabet; but that is just the point. We know how fast those foreign flyers have gone, but we don't know just how fast Hahn can go when he is pushed to his limit. It will be plenty fast.

Nurmi, Wide and Ekiof are all fast enough to take the 5000-meter unless Leo Lermond, Smith and Abbott show speed they never before displayed; but if Joie Ray runs the 10,000 meter, as well as the marathon, Ritola and the rest of them are going to find themselves in a race. Nobody has Joie laid away in lavender until the finish line is crossed. So it will be in the marathon. Ray firmly believes that he can win it and, if courage and confidence count for enough, he can.

SUPREME IN HURDLES

America should take the hurdles. Anyone who in the past few days has seen Taylor, Cuhel, Gibson, Anderson, Collier, Dye, Nichols and the others clear the sticks is not even worried by such promised opposition as that sure to be furnished by Atkinson of South Africa, Petterson of Sweden, Paccelli of Italy or Burghley of England—and a grand fellow is Lord Davey, win or lose.

Vahlstedt of Finland has tossed the shot almost forty-nine feet. Bless your heart, we have four men who can heave it over fifty. Vahlstedt also can high jump about 6ft. 1in. With King, McGinnis, Osborn, Hedges, Menard of France and some other in there, that should get the Finnish hopper about eighth place. Twenty

(Continued on Page 13, Column 2)

SPRINT STAR'S AMATEUR STANDING UNDER FIRE

Angeleno's Status Challenged by A.A.U. Because of His Work Done in Moving Pictures

BY BILL HENRY
(Times Staff Representative)

NEW YORK, July 8.—With the announcement tonight of a list of eighty-two entries and one alternate for the United States 1928 Olympic track and field team it became very apparent that Mr. Charles William Paddock of Los Angeles, to use the expressive language of the gunmen, has been "taken for a ride."

Charley's name was included on the list of American entries in the 200-meter event, but a supplementary written statement and an additional verbal statement by Secretary Rubien of the Olympic committee, made it perfectly clear that Paddock is not to represent the United States on his third Olympic team.

Mr. Rubien's official statement, the exact text of which is appended, says that Paddock's name is included on the list, but that his status as an amateur is challenged by the A.A.U. track and field committee and by the American Olympic selection committee, and Roland Locke is being taken along as an alternate.

The big point, however, is contained in Mr. Rubien's verbal statement in which he said that Paddock's amateur standing, having been challenged, he is under a cloud, and unless he can prove himself innocent and that unless he is cleared by the A.A.U. previous to the final date for filing entries, his name will be scratched and Locke's substituted.

Here are the facts:

There are no new charges against

(Continued on Page 13, Column 5)

Who's Going

NEW YORK, July 8. (AP)—The official personnel of the American Olympic track-and-field team, announced today, follows:

(x) Indicates on 1924 team; (xx) on 1920 and 1924 team; (xxx) on 1912-20 teams.

100-meter dash—**Frank Wykoff** of Glendale, Cal., representing the Los Angeles A.C.; Bob McAllister of New York; Henry A. Russell of Philadelphia, representing Cornell University; Claude Bracey, Rice Institute, Texas.

200-meter dash—**Charles Borah**, University of Southern California, representing Los Angeles A.C.; **Charles W. Paddock**, (xx) Los Angeles A.C.; Jackson V. Scholz, (xx) New York A.C.; Henry H. Cumming, Newark A.C.

400-meter relay—James Quinn, Holy Cross, representing New York A.C.; Claude Bracey, Rice Institute, Texas; **Frank Wykoff**, Los Angeles A.C.; Henry Russell, Cornell University.

400-meter, run—Ray Barbuti, Syracuse University, representing New York A. C.; Emil Snider, Alabama Poly; Herman Phillips, Illinois A.C.; Joseph Tierney, New York A. C.

1600-meter relay—Emerson Spencer, Stanford University; Fred Alderman, Illinois A. C.; George Baird, University of Iowa, John Lewis, Detroit, Y.M.C.A.

800-meter run—Lloyd Hahn (x)

(Continued on Page 12, Column 7)

SERAPHS DROP TWO MORE

Sacramento Annexes Opener, 11 to 8, in Eleventh and Then Wins Nightcap, 3 to 1, in Eighth Frame

BY BOB RAY

Marty Krug's rapidly sinking Seraphs were given a couple more shoves downward yesterday at Wrigley Field where Buddy Ryan's socking Solons carried off both games of the Sabbath doubleheader by scores of 11 to 8 and 3 to 1. The Angels forced the Sacs to go extra rounds to win both clashes, but if you can get any consolation out of that you're welcome to it.

The double victory of the Senators moved them up into a tie for first place with Hollywood, while the Cherubs fell back into a tie for last place with what the Stars left of the Portland Beavers. Sacramento carried off the series by winning six of the eight games.

For the Angels to lose that first game was nothing less than something which should be talked about in low whispers, like f'instance, sister Mary's elopment with the traveling salesman. At one time the Krugmen held a 6-to-0 lead, but then Wilbert Peters blew up and when Barfoot came to his rescue in the sixth the Sacs had scored five runs. To make matters worse, Staley made an error in the ninth that allowed the Solons to tie the score and then win out.

Barfoot was bumped for two runs in the tenth, but the Angels put an a rally that once more knotted the count and gave Barfoot another chance. However, Clyde immediately got in another jam and, with the

(Continued on Page 13, Column 4)

BABE RUTH HITS 32ND HOME RUN

Yankees Drop Twin Bill to St. Louis by Scores of 10 to 4, 5 to 3

NEW YORK, July 8. (AP)—The Browns defeated the Yankees in both ends of a double-header today, 10 to 4, and 5 to 3, thereby reducing the lead of the champions over the Athletics to a mere eleven and a half games. Babe Ruth hit his thirty - second home run in the second clash, in which all of the scores were due to homers. The Babe, Lu Blue and Schulte each hit for the circuit with one on, while round-

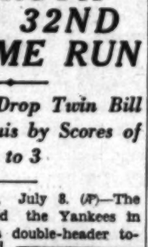

(Continued on Page 12, Column 3)

SWEDES AND FINNS ARE CHIEF OLYMPIC THREATS

STOCKHOLM (Sweden) July 8. (AP)—Olympic tryouts at Stockholm and Helsingfors, Finland, over the week-end revealed that the Swedes and the Finns are going to make it tough for the rest of the world in the Olympic track and field championships at Amsterdam this summer. Sten Petterson, the hurdler, was the star of the Swedish trials at Stockholm. Petterson skimmed over the 400-meter barriers in 53.9s.; a tenth of a second slower than his own listed world's record. Petterson then ran the 110-meter hurdles in 14.8s., tying the listed world's record.

Edwin Wide, slowly rounding into form, ran the 5000 meters in 14m. 55s., far behind Paavo Nurmi's world record of 14m. 28.2s.

New Swedish records were established in the javelin by Lundquist and in the pole vault by Lindblad. Lundquist hurled the javelin 66.98 meters (219ft. 9in.) and Lindblad cleared 3.92 meters (12ft. 10 1-4in.)

At Helsingfors in the Finnish tryouts, the defeat of Nurmi in the 1500-meter run was the chief sensation. Nurmi finished third behind Lagerstroem and Boro. Lagerstroem won easily and equalled the listed world's record for the distance of 3m. 52.6s. Willie Ritola, great long-distance runner, romped away with the 10,000-meters run in 30m. 59.9s. In the running hop, step and jump Tuulos broke the world's record when he covered 51ft. 1 1-4in. The listed mark of 50ft. 11 5-16in. was set in 1924 by A. W. Winter of Australia.

Stedt set a new Finnish record for the 110-meter hurdles, which he covered in 15.5s. Mattila ran the 100 meters in 10.9s and Liewendasl the 800 in 1m. 58.6s. Salminen ran the 5000 meters in the slow time of 15m. 11.6s., and Matianinen the 400 meters in 50.7s. Yrjola tossed the discus 137ft. 8 33-64in.

STANDINGS AND RESULTS IN MAJOR AND MINOR LEAGUES

PACIFIC COAST LEAGUE

	W.	L.	Pct.
HOLLYWOOD	6	2	.750
Sacramento	6	2	.750
San Francisco	5	3	.625
Seattle	5	3	.625
Oakland	3	5	.375
Mission	3	5	.375
LOS ANGELES	2	6	.250
Portland	2	6	.250

Yesterday's Results

Sacramento, 11-3; LOS ANGELES, 8-1. First game 11 innings, second 8.

HOLLYWOOD, 2-2; Portland, 1-1. San Francisco, 7-4; Oakland, 6-9. Mission, 6-4; Seattle, 2-5.

How the Series Ended

Sacramento, 6; LOS ANGELES, 2. HOLLYWOOD, 6; Portland, 2. San Francisco, 5; Oakland, 3. Seattle, 5; Mission, 3.

Games Tomorrow

Oakland vs. LOS ANGELES at Wrigley Field.

HOLLYWOOD at Seattle. Mission at Portland. Sacramento at San Francisco.

NATIONAL LEAGUE

	W.	L.	P.c.
St. Louis	49	29	.628
New York	42	29	.592
Cincinnati	45	34	.570
Chicago	44	36	.550
Brooklyn	40	35	.533
Pittsburgh	34	45	.459
Boston	34	48	.333
Philadelphia	31	48	.304

Yesterday's Results

St. Louis, 7-12; Boston, 4-8. Cincinnati, 6; Philadelphia, 5. Brooklyn, 6; Chicago, 2.

Games Today

Boston at St. Louis. New York at Pittsburgh. Brooklyn at Chicago. Philadelphia at Cincinnati.

AMERICAN LEAGUE

	W.	L.	Pct.
New York	56	20	.737
Philadelphia	45	32	.584
St. Louis	40	39	.506
Cleveland	39	41	.488
Washington	34	43	.442
Chicago	34	43	.442
Boston	30	43	.411
Detroit	31	45	.408

(Continued on Page 12 Col. 4)

EICHELBERGER DEFEATS SANGSTER FOR GOLF TITLE

BY FRANK ROCHE

Harry (Bud) Eichelberger, a fair-haired golfing giant from the Los Angeles Country Club locker rooms, is the proud possessor this morning of the Southern California Golf Association's junior championship. Eichelberger cinched his claim to the champions h i p yesterday at the Bel-Air Country Club w h e n he defeated young Danny Sangster, Potrero's boy links star, with a brilliant brand of golf in the final round of the junior tournament. Eichelberger, an 18-year-old youngster, who stands over six feet in his stockings and weighs in the neighborhood of 190 pounds, simply snowed Sangster under with his golf yesterday, winning the title on the thirty-third green of a scheduled thirty-six-hole match by a 4-and-3 margin.

Eichelberger's golf yesterday sparkled with brilliance during the afternoon round. Sangster, who was the runner-up in the tournament last year, wa sthe favorite at the start of the match, but after the first nine holes had been played Eichelberger took command and Danny never had a chance to get his hands on the championship. Danny played his best golf on the opening nine holes of the match and then blew up while Eichelberger toured the course with his powerful golf in par figures. When they reached

(Continued on Page 12, Column 6)

50 CENTS
For four months trial subscription to
COUNTRY CLUB MAGAZINE
(the world's largest golf monthly)
AND FIFTEEN MOTION PICTURES OF THE GOLF SWING

THESE were posed especially for us by professionals and amateurs of international reputation. The list includes Johnny Farrell, Tommy Armour, George Von Elm, Bobby Cruickshank, Macdonald Smith, Leo Diegel, George Duncan, Harry Cooper, Al Watrous, Bill Melhorn, Johnny Golden, Charlie Hall, Charlie Guest and Chick Fraser. The easiest method of mastering the golf swing is to study these motion pictures.

Regular subscription price, $3.00 a year.

.....Clip and mail this coupon:.....

Country Club Magazine,
355 South Broadway, Los Angeles.

Gentlemen:

For the enclosed 50 cents please send me Country Club Magazine for four months and fifteen motion pictures of the golf swing as demonstrated by fifteen famous players.

Name .....

Street .....

City and State .....

SALE OF FLORSHEIM
WELTERWEIGHT OXFORDS
Lightweights of the finest quality ... today's styles. Fit your feet for Summer comfort *now* at this saving
$8.85
Florsheim regular styles also included in this sale. A few styles $9.85
FLORSHEIM SHOE STORES
216 W. 5th St. 611 S. Hill St. 626 S. Broadway 708 S. Broadway
Also 60 E. Colorado St., Pasadena

Bobby Seller and Neil Brown Beat Ruscher and Woodall to Win Coast Doubles T[illegible]

NORTHERN RULE STILL INTACT

San Franciscans Take Crown in Straight Sets

Ellsworth Vines Captures Singles Championship

Mrs. Bundy Victorious Over Gladys Patz

The northern dynasty is still in power. Southern California made its perennial revolt against the reigning tennis house of the State yesterday and, as usual, the insurrection was promptly and firmly stamped out. Bobby Seller and Neil Brown of San Francisco won the Pacific Coast doubles championship at the Los Angeles Tennis Club, turning back the challenge of Ed Woodall and Jimmy Ruscher, local players, in straight sets. The scores were 6-1, 9-7, 6-4.

Seller and Brown keep the large silver trophy, emblematic of the Coast doubles championship, in San Francisco, which makes the folks in the vicinity of the Golden Gate happy. In their victory, the boys likewise wrote themselves a pair of railroad tickets to Boston, where the national doubles championships will be held. They will be sent East by the California Lawn Tennis Association, to represent the Far West in the national tournament.

Along with the awarding of the doubles diadem, champions were crowned in two other events, which in scope and importance, are far less noteworthy. Mrs. May Sutton Bundy won the women's singles and Elsworth Vines, stellar Pasadena junior, took unto himself the men's singles championship, both divisions being held in conjunction with the Pacific Coast doubles. Mrs. Bunday overwhelmed Gladys Patz, 6-2, 6-0, while Vines conquered Ed Woodall, 4-6, 6-4, 6-4.

ONE BIG CHANCE

For a single moment it seemed that Woodall and Ruscher might repeat their stubborn defense of Saturday and force the match into five sets yesterday. Seller and Brown had swept through the first set with the loss of but one game. If Woodall and Ruscher had been able to take the second, they would undoubtedly have had better than an even break for the match. The greatest handicap faced by the southerners was the psychological fact that they were up against a pair of seasoned veterans. A victory in one set would have given them confidence.

It was that realization of their own power, coming when they won the second and third sets, that had made them so formidable against Phil Neer and Wally Bates in the semi-finals on Saturday. Had they been victorious in one skirmish yesterday, it would have turned into a major engagement instead of a rout.

Ruscher and Woodall had a 5-1 lead at one time during the second set and it looked as though they would square the match. They they underwent the agonizing experience of seeing that long margin slowly eaten away, themselves seemingly powerless to check the desperate rush of the northerners. With the match at 5-all, Woodall won his service and started things again. But Brown took his service game at love. After a hard deuce-game, the boys from the north broke through and took Ruscher's service game and the match was over right then. Seller took the sixteenth game and the second set at 9-7.

In the last set, the resistance of the southerners seemed broken. Six games went to service. Woodall lost his service on the seventh, and Brown took his on the eighth, making it 5-3. Ruscher rallied the losing cause with a love game, but Seller came back in the tenth to end it all.

NOT AS GOOD

Woodall and Ruscher didn't look as efficient as they did in their victory over Neer and Bates on Saturday. Their team-play was sloppy and they seemed to have lost the brilliance of their net play. Seller and Brown played their usual steady, powerful game. Seller's service cracked in the second set, and was one of the contributing factors in the near victory that the southerners scored in that set. Brown drove, volleyed and served like a champion. He was the best of the four on the court.

Woodall was badly tired when he went into the courts against young Ellsworth Vines of Pasadena, in the finals of the men's singles. Vines won, and probably would have won in any case, although the difference between his game and Woodall's isn't much larger than a gnat's eyebrow. The scores, 4-6, 6-4, 6-4, demonstrate what a battle the Alhambran put up. But he lost many a point simply because he was too tired to make the effort to get it.

The match was a great one for the gallery. Both players shunned the net almost entirely and made it a battle from the backcourt. There were long rallies of splendid fore and backhand drives that often lasted nearly a minute, and beautiful volley shots. Both were very steady. Vines drove harder and was uncannily accurate in the corners and side lines. It was like hitting 'em against a brick wall to play to Woodall, however. They almost always came back. Woodall won the first set, but the effort sapped his last reserve of energy and the remaining two sets were Vines's easily.

Mrs. May Sutton Bundy proved that she is still one of the best women tennis players in the West and that she can still lick most of the younger generation, in her victory over Gladys Patz. The scores were 6-2, 6-0, and the match, although tougher than it sounds, was, nevertheless, entirely dominated by Mrs. Bundy. The extreme steadiness of Miss Patz was practically unavailing against the smashing shots and air-tight defense of Mrs. Bundy. The scores:

PACIFIC COAST DOUBLES

Seller-Brown	455 244	4—34 6
Ruscher-Woodall	233 422	2—18 1
Seller-Brown	124 034 244 437 045	4—31 9
Ruscher-Woodall	441 452 240 115 403	1—44 7
Seller-Brown	240 434 450	4—33 6
Ruscher-Woodall	714 051 134	2—28 4

MEN'S SINGLES

Vines	031 604 405	3—27 4
Woodall	484 442 244	5—38 6
Vines	443 332 444	4—35 [illegible]
Woodall	115 554 202	1—26 4
Vines	444 234 441	4—34 [illegible]
Woodall	060 452 204	2—25 4

WOMEN'S SINGLES

Mrs. Bundy	044 144	24—29 6
Miss Patz	402 421	41—[illegible]
Mrs. Bundy	444 444	24—[illegible] 6
Miss Patz	302 [illegible]	[illegible]—10 0

TAYLOR AND VACCA DOWN TO WEIGHT FOR OLYMPIC SCRAP

Bud Taylor and Johnny Vacca were down to weight when they finished training yesterday. The articles call for 123 pounds but both may be lighter due to the intensive heat of the past week.

Taylor rules at least a 10-to-8 favorite—more in some spots. The blond Terre Haute boy has been a consistent winner in his California bouts, losing but one decision.

Joey Sangor outstepped him here several months ago, but the picking was close even then. The greatest thing that can be said of Taylor is that he always gives the fans a run for their money. No matter how much his opposition spurts the more Taylor spurts.

Taylor is being kept busy. After the Vacca bout he goes to San Francisco to meet Santiago Zorilla in a rematch either the 20th or the 27th inst.

He then comes back to Los Angeles for the "natural" with Fidel La Barba. The weight for the La Barba bout is 122 pounds.

In the meantime, La Barba is to box Huerta Evans on the 17th inst. Evans is a youngster of 18. He has not yet been featured on top of the bill, but he has done so well as a semifinalist his handlers believe he has a great chance with Fidel.

Billy DeFoe and Sailor Kosky meet in the Olympic semi-wind-up Tuesday night.

Baby Sal Sorio, the star Mexican youngster, has signed to box Joey Sangor in the Doyle arena the 24th inst. Sangor will arrive here this week from Milwaukee.

Sal, like Evans, is meeting a top-notcher. There is much interest in both these duels.

SANTA FE ON TOP

The Santa Fe nine scored a 6-to-2 win over the National Automotive outfit Saturday.

NAT. AUTOMOTIVE	AB	H	O	A	SANTA FE	AB	H	O	A
Mecier.ss	4	0	2	3	Krahn.ss	[illegible]	[illegible]	[illegible]	[illegible]
Barth.3b	2	0	0	2	Ault'an.3b	[illegible]	[illegible]	[illegible]	[illegible]
Highety.p	3	0	1	4	Pomeroy.2b	[illegible]	[illegible]	[illegible]	[illegible]
Kresler.rf	[illegible]	[illegible]	[illegible]	[illegible]	Brown.c	[illegible]	[illegible]	[illegible]	[illegible]
Jodt.cf	[illegible]	[illegible]	[illegible]	[illegible]	Croskey.cf	[illegible]	[illegible]	[illegible]	[illegible]
Luso.2b	[illegible]	[illegible]	[illegible]	[illegible]	Reilly.1b	[illegible]	[illegible]	[illegible]	[illegible]
Enser.c	[illegible]	[illegible]	[illegible]	[illegible]	Jordan.lf	[illegible]	[illegible]	[illegible]	[illegible]
Willi's.1b	[illegible]	[illegible]	10	[illegible]	Betty.rf	[illegible]	[illegible]	[illegible]	[illegible]
Hill.lf	[illegible]	[illegible]	[illegible]	[illegible]	Pryor.rf	[illegible]	[illegible]	[illegible]	[illegible]
					Sciaroni.p	[illegible]	[illegible]	[illegible]	[illegible]
					Anderson.p	[illegible]	[illegible]	[illegible]	[illegible]
Totals	29	5	24	11	Totals				

SCORE BY INNINGS

Natl. Automotive	0 0 0 0 0 0 2 0 0	—2
Base hits	[illegible]	—5
Santa Fe	[illegible]	—6
Base hits	[illegible]	—11

SUMMARY

Errors—Luso, Krahn, 2. Struck out—By Sciaroni, 6; Anderson, 1; Highety, 6. Bases on balls—Off Sciaroni, 5; Highety, 6. Stolen bases—Krahn, 1; Pomeroy, 3. Two-base hits—Kresler, Aultman, 2; Pomeroy, Jordan, Sciaroni. Sacrifice hits—Barth, Croskey, Jordan. Double plays—Croskey to Pomeroy; Aultman to Reilly. Time of game—1h. 45m. Umpires—Spiers and Wolfe.

WHITING-MEADS WIN

Slapping out 18 hits, the Whiting-Mead nine upset the 1630 Club, 12 to 3, Saturday.

1630 CLUB	AB	H	O	A	WHITING-MEAD	AB	H	O	A
Cabibi.3b	[illegible]	[illegible]	[illegible]	[illegible]	Hamp'n.lf	[illegible]	[illegible]	[illegible]	[illegible]
B.Ren'e.2b	[illegible]	[illegible]	[illegible]	[illegible]	Weed.ss	[illegible]	[illegible]	[illegible]	[illegible]
Groes'r.ss	[illegible]	[illegible]	[illegible]	[illegible]	C.Young.cf	[illegible]	[illegible]	[illegible]	[illegible]
Bobie.1b	[illegible]	[illegible]	[illegible]	[illegible]	App'n.3b	[illegible]	[illegible]	[illegible]	[illegible]
[illegible]	[illegible]	[illegible]	[illegible]	[illegible]	McLain.1b	[illegible]	[illegible]	[illegible]	[illegible]
Fleming.cf	[illegible]	[illegible]	[illegible]	[illegible]	Graber.rf	[illegible]	[illegible]	[illegible]	[illegible]
Neuser.rf	[illegible]	[illegible]	[illegible]	[illegible]	P.Young.2b	[illegible]	[illegible]	[illegible]	[illegible]
Vosburg.rf	[illegible]	[illegible]	[illegible]	[illegible]	Cross.c	[illegible]	[illegible]	[illegible]	[illegible]
Mickena.c	[illegible]	[illegible]	[illegible]	[illegible]	Colley.p	[illegible]	[illegible]	[illegible]	[illegible]
Carisoza.p	[illegible]	[illegible]	[illegible]	[illegible]					
Totals	32	4	24	11	Totals	36	18	27	7

SCORE BY INNINGS

1630 Club	1 0 0 0 0 0 0 1 1	—3
Base hits	[illegible]	—4
Whiting-Mead	[illegible]	—12
Base hits	[illegible]	—18

SUMMARY

Innings pitched—By Carisoza, 8; Groeschner, 2. Charge defeat to Carisoza. Struck out—By Colley, 11; Carisoza, 3; Groeschner, 1. Bases on balls—Off Colley, 5; Carisoza, 2; Groeschner, 1. Home runs—McLain, Bobie. Three-base hits—Carisoza, Cross, Hampson. Two-base hit—Cy Young. Sacrifice hit—Pep Young. Double play—Appleton to Pep Young to McLain. Time of game—2h. Umpire—Gohenfix.

PACIFIC ELECTRIC BEATEN

The Pasadena Merchants defeated the Pacific Electric team yesterday at Brookside Park, 7 to 5.

PACIFIC ELECTRIC	AB	H	O	A	PASADENA MERCH.	AB	H	O	A
Layne.rf	[illegible]	[illegible]	[illegible]	[illegible]	M'Nabb.3b	[illegible]	[illegible]	[illegible]	[illegible]
Jacobs.p	[illegible]	[illegible]	[illegible]	[illegible]	Leath's.ss	[illegible]	[illegible]	[illegible]	[illegible]
Bouett.lf	[illegible]	[illegible]	[illegible]	[illegible]	O.Haas.cf	[illegible]	[illegible]	[illegible]	[illegible]
Murphy.2b	[illegible]	[illegible]	[illegible]	[illegible]	Lillis.1b	[illegible]	[illegible]	[illegible]	[illegible]
Hahn.cf	[illegible]	[illegible]	[illegible]	[illegible]	E.Haas.lf	[illegible]	[illegible]	[illegible]	[illegible]
Falk.3b	[illegible]	[illegible]	[illegible]	[illegible]	Burger.rf	[illegible]	[illegible]	[illegible]	[illegible]
Apple'n.3b	[illegible]	[illegible]	[illegible]	[illegible]	Schilz.rf	[illegible]	[illegible]	[illegible]	[illegible]
Lugo.1b	[illegible]	[illegible]	[illegible]	[illegible]	Pannin.2b	[illegible]	[illegible]	[illegible]	[illegible]
Abarta.ss	[illegible]	[illegible]	[illegible]	[illegible]	Bohrer.c	[illegible]	[illegible]	[illegible]	[illegible]
Rennie.c	[illegible]	[illegible]	[illegible]	[illegible]	Williams.p	[illegible]	[illegible]	[illegible]	[illegible]
Hampson.x	0	0	0	0					
Totals	34	8	24	14	Totals	30	7	27	8

x—Batted for Rennie in 9th.

SCORE BY INNINGS

Pacific Electric	0 0 0 0 5 0 0 0 0	—5
Base hits	[illegible]	—8
Pasadena Merch.	[illegible]	x—7
Base hits	1 1 1 1 0 2 1 0 x	—7

SUMMARY

Errors—Murphy, Jacobs, Layne, Lugo. Three-base hits—Jacobs, Hahn, Murphy. Two-base hits—Layne, Williams. Sacrifice hits—McNabb, E. Haas. Bases on balls—Off Jacobs, 4; Williams, 5. Struck out—By Jacobs, 5; Williams, 6. Hit by pitched balls—Bouett by Williams; Lillis by Jacobs. Stolen bases—Jacobs, McNabb, Leathers, O. Haas. Double plays—Jacobs to Abarta to Lugo; Abarta to Murphy to Lugo. Umpire—Moore. Time of game—1h. 50m.

FALCONS TRIUMPH

The Falcons scored a 4-to-0 win over the Griffith Park tossers yesterday. Score:

GRIFFITH PARK	AB	H	O	A	FALCONS	AB	H	O	A
Lefty.1b	4	1	6	0	Olsen.cf	4	1	0	0
Rex.2b	4	1	1	1	Smith.rf	4	1	0	0
Earl.p	3	0	1	1	Mike.ss	4	0	1	1
Moreen.3b	3	0	0	2	Greer.2b	4	2	4	2
Woolf.ss	3	0	2	2	Du Ve't.3b	4	1	0	2
Ander'n.lf	3	0	1	0	Angel.c	4	2	16	3
Less.cf	2	0	1	0	Wyer.p	2	1	0	1
Macey.rf	2	0	2	0	Farrell.lf	4	2	0	0
George.c	3	0	8	1	Jess.1b	4	3	5	0
Rockie.lf	1	0	2	0	Mack.rf	3	0	0	0
Totals	28	2	24	7	Totals	34	12	27	9

SCORE BY INNINGS

Griffith Park	0 0 0 0 0 0 0 0 0	—0
Base hits	0 0 0 0 0 1 0 0 1	—2
Falcons	0 0 0 0 1 0 0 3 x	—4
Base hits	0 0 1 0 3 1 3 4 x	—12

SUMMARY

Error—Greer. Struck out—By Earl, 7; Wyer, 16. Bases on balls—Off Wyer, 2. Stolen bases—Falcons, 4. Two-base hits—Greer, Angel. Sacrifice hit—Wyer. Double play—Mike to Greer to Jess. Time of game—1h. 15m. Umpire—McLaughlin.

EL SEGUNDO COPS

Slipping over two runs in the ninth, the El Segundo nine trimmed the Hoot Gibson Cubs, 3 to 2, yesterday. Score:

GIBSON'S CUBS	AB	H	O	A	EL SEGUNDO	AB	H	O	A
Bunny.lf	5	1	3	0	Smith.cf	5	1	1	0
Allen.ss	4	1	3	4	Maloney.ss	4	2	2	2
Barn'n.3b	5	2	1	4	Leake.c	5	2	6	1
Wasco.rf	5	2	0	0	Bell.1b	4	1	11	1
Rober'n.1b	5	1	12	1	Rodax.3b	4	1	0	2
Elliott.cf	4	0	3	0	O'Shea.2b	4	1	1	3
Brand'r.2b	4	2	1	0	Escobar.rf	3	0	3	0
Thomas.c	4	3	3	0	Turney.lf	2	2	3	0
Novak.p	4	0	0	3	Tooley.p	3	0	0	1
					Whit'r.x	1	0	0	0
Totals	40	12	26	12	Totals	35	10	27	10

One out when winning run scored.
x—Batted for Tooley in 9th.

SCORE BY INNINGS

Hoot Gibson	1 0 0 0 0 0 0 1 0	—2
Base hits	[illegible]	—12
El Segundo	[illegible]	—3
Base hits	1 2 2 1 0 0 1 0 3	—10

SUMMARY

Errors—Robertson, Thomas, Novak, Maloney, Tooley. Three-base hit—Thomas. Two-base hits—Leake, Turney, Robertson. Sacrifice hits—Escobar, Maloney. Bases on balls—Off Novak, 2; Tooley, 1. Struck out—By Novak, 2; Tooley, 6. Stolen bases—Brandstater, Bell, Leake. Umpire—Van Berkler.

PACIFIC NATIONAL WINS

The Pacific National won a 7-to-4 ball game from the Merchants' National Bank Saturday.

PAC. NATL. BANK	AB	H	O	A	MER. NATL. BANK	AB	H	O	A
Drew.ss	4	2	0	3	M'Der'tt.p	4	1	2	0
Mann.2b	4	1	2	3	Thorpe.cf	4	0	2	0
Lunn'te.3b	3	1	2	[illegible]	Smith.1b	4	1	1	0
Crede.lf	3	1	1	0	Bonnelly.ss	3	1	0	0
Soule.1b	3	0	11	0	C.Hiskey.lf	4	0	0	0
H.Hiskey.cf	3	0	0	0	Heyd'ch.3b	4	1	0	2
Burres.rf	4	2	0	0	Lieben'h.rf	4	2	0	0
Johnson.c	4	0	11	0	Ratican.2b	4	1	3	0
Tipton.p	3	0	0	1	Metz.c	3	1	6	0
Totals	32	11	27	9	Totals	34	7	24	2

Pac. Natl.	2 1 3 0 0 0 0 1 x	—7
Base hits	2 1 3 1 1 0 1 2 x	—11
Mer. Natl.	0 0 0 0 2 0 1 1 0	—4
Base hits	0 1 1 0 2 0 1 2 0	—7

Errors—Drew, Heydenrich, 2. Struck out—By Tipton, 11; McDermott, 6. Bases on balls—Off Tipton, 3; McDermott, 1. Stolen bases—Mann, McDermott, Smith. Three-base hits—Metz, Burres. Two-base hits—Burres, Smith. Double play—Lunnetta to Mann to Soule. Time of game—1h. 55m. Umpires—Schroeder, Leake.

BAMBINO HITS 32ND HOMER

(Continued from Eleventh Page)

trip drives by Blaeholder and Lazzeri found the bases empty.

Alvin Crowder turned in his ninth successive victory against no defeats in the opener, as young Henry Johnson succumbed to a six-run St. Louis rally in the second inning. The defeat was charged to Johnson.

Kress and Blue batted in six of the St. Louis runs in this game, while Heinie Manush jumped into the spotlight with some smart fielding, particularly his catch of Al Shealy's possible homer.

The drive put the Babe nineteen games, eighteen days and five home runs ahead of his pace in 1927 when he hit sixty to top his own world record by one. On this date last year he had twenty-seven homers, and he got his thirty-second and thirty-third in the same game off Milton Gaston of the Browns at the Yankee Stadium on the July 26. Tha was game No. 95 of 1927, won by the Yanks, 15 to 1. The second clash today was No. 76. The score:

First game:

ST. LOUIS	AB	H	O	A	NEW YORK	AB	H	O	A
M'Neely.rf	5	3	1	0	Combs.cf	4	1	2	0
Brannon.2b	5	0	2	3	Koenig.ss	5	1	3	6
Manush.lf	3	0	5	0	Ruth.rf	4	0	1	0
Schulte.cf	4	0	2	0	Gehrig.1b	4	2	13	0
Kress.ss	4	3	3	4	Meusel.lf	4	0	1	0
Blue.1b	5	1	12	0	Lazzeri.2b	4	1	2	3
O'R'rke.3b	4	1	0	1	Du'cher.3b	0	0	0	3
Manion.c	5	3	2	0	Rober'n.3b	4	1	0	0
Crowder.p	3	0	0	0	Grabo'ki.c	1	0	3	0
					Durst.z	1	0	0	0
					Collins.c	1	0	2	0
					Campbell.p	0	0	0	1
					Sheely.p	2	0	0	1
					Thomas.p	1	1	0	0
Totals	38	12	27	8	Totals	35	7	27	14

z—Batted for Grabowski in 8th.

SCORE BY INNINGS

St. Louis	0 6 0 1 0 3 0 0 0	—10
New York	0 3 0 0 1 0 0 0 0	—4

SUMMARY

Errors—Kress, Koenig, Gehrig. Runs batted in—Manion, McNeely, 2; Kress, 3; Combs, 2; Koenig, Blue, 3. Two-base hits—Kress, Lazzeri, Gehrig. Three-base hits—Combs, Blue. Sacrifice—Schulte. Double plays—Koenig to Lazzeri to Gehrig; Durocher to Koenig to Gehrig. Left on bases—New York, 9; St. Louis, 8. Bases on balls—Off Crowder, 5; Campbell, 3; Sheely, 2; Thomas, 1. Struck out—By Campbell, 2; Crowder, 2; Sheely, 1; Thomas, 2. Hits—Off Campbell, 4 in 1 1-3 innings; Sheely, 6 in 4 2-3 innings; Thomas, 2 in 3 innings. Losing pitcher—Campbell. Umpires—Barry, McGowan and Connolly. Time of game—2h. 22m.

Second game:

ST. LOUIS	AB	H	O	A	NEW YORK	AB	H	O	A
McNeely.rf	5	0	1	0	Combs.cf	4	0	0	0
Brannon.2b	3	1	2	7	Koenig.ss	4	0	4	3
Manush.lf	4	2	2	0	Ruth.rf	4	1	2	1
Schulte.cf	4	2	3	0	Gehrig.1b	4	2	13	1
Kress.ss	3	2	2	2	Lazzeri.2b	4	1	4	5
Blue.1b	4	1	9	1	Meusel.lf	3	0	0	0
O'R'rke.3b	4	1	2	0	Dugan.3b	1	0	1	1
Schang.c	3	0	5	0	Rob't'n.3b	1	0	0	1
Blaeh'der.p	4	2	1	2	Collins.c	2	0	3	0
					Durst.z	1	0	0	0
					Grabo'ki.c	0	0	0	0
					Johnson.p	2	1	0	0
					Moore.p	0	0	0	1
					Paschal.zz	1	0	0	0
					Thomas.p	2	0	0	2
Totals	34	11	27	12	Totals	31	5	27	15

z—Batted for Collins in 8th.
zz—Batted for Moore in 8th.

SCORE BY INNINGS

St. Louis	0 0 0 0 3 2 0 0 0	—5
New York	0 1 0 0 0 0 0 0 2	—3

SUMMARY

Error—Blue. Runs batted in—Lazzeri, Blue, 2; Blaeholder, Schulte, 2; Ruth, 2. Two-base hit—Kress. Home runs—Lazzeri, Blue, Blaeholder, Schulte, Ruth. Sacrifice hit—Schang. Double plays—Koenig to Lazzeri to Gehrig; Brannon to Kress to Blue; Kress to Brannon to Blue; Gehrig to Lazzeri. Left on bases—New York, 2; St. Louis, 5. Bases on balls—Off Johnson, 1; Moore, 1. Struck out—By Johnson, 3; Blaeholder, 4. Hits—Off Johnson, 8 in 5 1-3 innings; Moore, 2 in 2 2-3; Thomas, 1 in 1. Hit by pitcher—By Blaeholder, Dugan. Wild pitch—Blaeholder. Losing pitcher—Johnson. Umpires—McGowan, Connolly and Barry. Time of game—1h. 55m.

GAMES SKETCH BY FEG MURRAY

(Continued from Eleventh Page)

and Mercurys to a foreign land in a great cause, but you also stimulate clean living, physical efficiency and preparedness for the defense and progress of your country.

Athletic supremacy in this, the greatest of all contests, is not only object of this crusade to Amsterdam. It gives to each and every team member the wonderful opportunity of representing his country abroad at a great "international gathering, through which differences of thought and action may be more readily understood and adjusted than upon the field of battle or behind the closed doors of diplomatic conferences."

For those of you who want to know what is done with all the money contributed, let me say that the Olympic committee feels that it is in duty bound to pay the expenses of the athletes to their homes upon the return of the President Roosevelt from Amsterdam. This will cost approximately $25,000. The hire of the boat is $210,000; uniforms and equipment for the team, $25,000; maintenance and expenses in Europe, $15,000, and publication of the final report and administrative expenses, $25,000. This totals $300,000.

Money is still needed. It is not too late to do your bit. Come across and help send the team across.

SOUTHWEST MERCHANTS COP

S.W. MERCHANTS	AB	H	O	A	BALDWIN PARK	AB	H	O	A
Stevens.ss	3	0	2	3	Lamp'r.3b	4	0	0	0
Mims.1b	4	2	11	0	Jewett.ss	4	1	0	0
Stites.3b	3	0	1	3	Stoltz.2b	3	0	0	3
M'Ca'in.2b	4	0	3	2	Lochr'ge.cf	4	0	0	0
Slater.rf	3	2	1	0	Patten.1b	4	1	10	0
Hubbs.lf	4	0	4	0	Bomo.rf	4	0	0	1
Miners.cf	4	0	2	0	Bell.lf	3	1	1	1
Harper.c	4	2	3	0	Cham'l'n.p	4	2	0	5
Becker.p	3	0	0	2	Dudderar.c	2	1	16	2
					Leveras.cf	1	0	0	0
Totals	32	6	27	10	Totals	32	7	27	11

SCORE BY INNINGS

S.W. Merchants	0 0 0 0 0 0 0 3 0	—3
Base hits	0 0 2 1 0 0 0 3 0	—6
Baldwin Park	0 0 1 0 0 0 1 0 0	—2
Base hits	0 0 2 0 0 1 3 1 0	—7

Struck out—By Becker, 3; Chamberlain, 15. Bases on balls—Off Becker, 1; Chamberlain, 1. Hit by pitched ball—Stites by Chamberlain. Stolen bases—Stevens, Slater. Two-base hits—Mims, Slater, Chamberlain. Sacrifice hits—Becker, Dudderar. Double plays—McCaslin, unassisted; McCaslin to Stevens to Mims.

JUNIOR CHAMPS SET FOR TILTS

Southland Youngsters Arrive at Atlantic City

Olympic Finals Will Be Held Wednesday Afternoon

Coaches Keep Boys in Shape for Crucial Tests

BY BILL HENRY
"Times" Staff Representative

ATLANTIC CITY (N. J.) July 8. Among the first of the country's boy athletes to arrive here for the National Junior Olympic finals which will be held Wednesday were the boys from Southern California, Jerry Deal of Los Angeles, Johnny Falcon of Azusa and Rex Heap and Mike Pina of San Bernardino. They were accompanied by their coaches, A. A. Dietz of Los Angeles J. C. Friar of Azusa and Joe Colley of San Bernardine in whose charge they have been on the trip.

The Southern California youngsters look well and acted on their arrival as though they felt the same way. They have had a great sightseeing trip since winning their titles, having traveled clear across the continent to Boston with the great track-and-field team of the Los Angeles A. C. which won the national team championship on Saturday.

Strict training has been followed by the youngsters on their trip, however. They have carefully watched and they have had hard workouts indoors and outdoors every day under the supervision of their coaches. As a result the boys are in shape to put up the performances of their lives on Wednesday.

It was expected that two more Southern California boys from San Diego would arrive here late tonight which would complete the half-dozen Southern Californians who will compete in the finals against scores of champions from other parts of the United States. The Southern California boys have made records that compare favorably with those made in other parts of the country and if the trip has not taken the edge off their skill they will make a strong showing.

BASEBALL STANDINGS and RESULTS

(Continued from Eleventh Page)

Yesterday's Results

St. Louis, 5-10; New York, 3-4.
Chicago, 13; Washington, 7.

Games Today

St. Louis at New York.
Chicago at Washington.
Cleveland at Philadelphia.
Detroit at Boston.

TEXAS LEAGUE

	W.	L.	P.c.
Houston	10	2	.833
Wichita Falls	8	4	.667
Dallas	6	4	.600
San Antonio	5	5	.500
Beaumont	6	6	.500
Fort Worth	4	6	.400
Shreveport	4	8	.333
Waco	2	10	.167

Yesterday's Results

Houston, 10-10; Waco, 8-4.
Shreveport, 5-1; Wichita Falls, 3-3.
Beaumont, 5-2; San Antonio, 3-1.
Dallas-Fort Worth game postponed, rain.

SOUTHERN LEAGUE

	W.	L.	P.c.
Little Rock	9	4	.692
Birmingham	8	4	.667
Mobile	7	5	.583
New Orleans	7	7	.500
Memphis	6	6	.500
Atlanta	6	7	.462
Nashville	5	7	.417
Chattanooga	2	10	.167

Yesterday's Results

New Orleans, 9-4; Chattanooga, 7-3.
Mobile, 14; Nashville, 11.
Memphis, 14; Atlanta, 3.
No other game scheduled.

WESTERN LEAGUE

	W.	L.	Pct.
Oklahoma City	6	1	.857
Omaha	4	2	.667
Denver	4	2	.667
Pueblo	4	2	.667
Tulsa	3	3	.500
Amarillo	2	4	.333
Wichita	2	5	.286
Des Moines	0	6	.000

Yesterday's Results

Denver, 5; Omaha, 3.
Oklahoma City, 15-7; Wichita, 1-2.
Tulsa, 12; Amarillo, 4.
Pueblo, 15; Des Moines, 8.

INTERNATIONAL LEAGUE

	W.	L.	Pct.
Toronto	48	35	.588
Rochester	45	37	.549
Reading	39	38	[illegible]
Montreal	41	37	.526
Baltimore	44	40	.524
Newark	35	43	.449
Buffalo	35	42	.455
Jersey City	31	50	.383

Yesterday's Results

Toronto, 4-8; Newark, 1-2.
Jersey City, 8-5; Montreal, 7-4.
Reading, 8; Rochester, 3.
Buffalo, 17; Baltimore, 3.

THREE-EYE LEAGUE

	W.	L.	Pct.
Decatur	5	1	.833
Danville	5	2	.714
Evansville	3	3	.500
Springfield	3	3	.500
Bloomington	3	3	.500
Peoria	3	4	.429
Terre Haute	2	4	.333
Quincy	1	5	.167

Yesterday's Results

Peoria, 6-0; Danville, 1-4.
Springfield, 11; Terre Haute, 4.
Decatur, 3; Evansville, 2.
Bloomington, 7; Quincy, 2.

AMERICAN ASSOCIATION

	W.	L.	Pct.
Indianapolis	48	34	.585
Kansas City	45	38	.542
Milwaukee	45	39	.536
Toledo	44	39	.530
St. Paul	44	40	.524
Minneapolis	44	41	.518
Louisville	34	49	.410
Columbus	29	53	.354

Yesterday's Results

Columbus, 7-1; Minneapolis, 6-4.
Louisville, 8-5; Milwaukee, 5-8.
St. Paul, 1-11; Toledo, 0-1.
Kansas City, 4; Indianapolis, 3.

UTAH-IDAHO LEAGUE

Salt Lake, 6-3; Boise, 4-2.
Idaho Falls, 4-3; Pocatello, 9-2.
Twin Falls, 1-7; Ogden, 5-3.

WESTERN ASSOCIATION

Independence, 9; Topeka, 3.
Springfield, 7; Joplin, 5.
Fort Smith, 8; Muskogee, 0.

YOSEMITE NINE SHUT OUT

Wilson pitched the L. A. Creamery Company nine to a 9-to-0 shutout win over the Yosemite A. C. Saturday.

L.A. CREAMERY	AB	R	H	YOSEMITE A.C.	AB	R	H
Harris.c	5	2	2	Allen.2b	4	0	1
Dean.ss	4	2	2	Hurley.lf	4	0	1
White.1b	5	1	1	Penison.c	4	0	1
Gump.3b	5	1	1	Cope.1b	3	0	0
Valagna.2b	5	2	4	Nash.ss	3	0	0
Wilson.p	5	1	2	Engler.rf	3	0	0
Conatser.cf	4	1	2	Curtiss.3b	3	0	0
Moniot.rf	4	1	1	Coach.cf	3	0	0
Quinley.lf	4	0	0	Mikel.p	3	0	0
Totals	41	9	15	Totals	29	0	3

SCORE BY INNINGS

L. A. Creamery	3 0 0 1 0 0 2 3 0	—9
Base hits	4 1 2 1 0 0 2 5 0	—15
Yosemite A.C.	0 0 0 0 0 0 0 0 0	—0
Base hits	0 1 0 0 0 0 1 1 0	—3

SUMMARY

Errors—Harris, Quimbley, Allen, Curtiss, 3; Coach. Home run—Harris. Three-base hits—White, Wilson. Two-base hits—Conatser, Gump, Calagna, Dean. Sacrifice hit—Dean. Bases on balls—Off Wilson, 2; Mickel, 2. Struck out—By Mickel, 17; Wilson, 12. Hit by pitched ball—Conatser by Mickel. Stolen base—Conatser. Time of game—2h. 5m.

TOP SHOOT HONORS GO TO MULLEN

Arizona Scatter-Gun Star Ace High in L. A. Gun Club Weekly Tourney

Bill Mullen of Ray, Ariz., stood all of the smart shooters of Los Angeles on their heads yesterday at the registered shoot of the Los Angeles Gun Club, when he broke 100x100 in the program. Bill won a bronze, silver and gold bar, a gold lapel button and a large silver cup by his wonderful pointing. R. B. Hebdon, Armstrong and Sargent finished with 99 each. Wilson, the pro, snuffed out 98 and was closely followed by Marsh and Minock, Reidenbaugh, Mrs. Knight, Tabler, Rowland and Bocham, Valleen, Taylor and Johnson accounted for 90.

In the handicap Smith was high from eighteen yards with 46x45. Tabler and Abeel second with 45 each.

In the double event Goodrich won out followed closely by Warmon.

The trophy winners were Mullen, Armstrong, Hebdon, Reidenbaugh, Great, Smith and Goodrich.

There will be a special two-man team race next Sunday.

Scores, compiled by Fred H. Teeple, secretary, follow:

Bill Mullen	100x100	J. N. Abeel	45x50
R. Hebdon	99x100	H. M. Fey	[illegible]
H. Armstrong	99x100	H. Merrill	[illegible]
H. Sargent	99x100	A. Swisher	[illegible]
R. Wilson	98x100	J. Bevans	[illegible]
F. Marsh	[illegible]	Turnbaugh	[illegible]
F. Minock	[illegible]	S. Minock	[illegible]
[illegible]	[illegible]	H. Somers	[illegible]
Reidenbaugh	[illegible]	Mrs. Knight	[illegible]
Mrs. Knight	[illegible]	W. D. Crook	[illegible]
C. W. Tabler	[illegible]	J. Crook	[illegible]
Ed Rowland	[illegible]	[illegible]	[illegible]
W. Barham	[illegible]	C. W. Tabler	[illegible]
R. Johnson	[illegible]	D. Morrison	[illegible]
L. Valleen	[illegible]	C. J. Gress	[illegible]
W. Taylor	90x100	Mac Glas	[illegible]
J. Goodrich	[illegible]	L. B. Marsh	[illegible]
T. Smith	[illegible]	J. Goodrich	[illegible]
C. E. Great	[illegible]	Ed Rowland	[illegible]
J. Hamilton	[illegible]	N. Warman	[illegible]
PRACTICE		W. A. Raine	[illegible]
J. Minton	80x100	Mrs. Marsh	80x100

SANTA MONICA WINS

The Santa Monica Tigers scored an 8-to-6 win over the South Pasadena Merchants at Santa Monica yesterday.

S. PASADENA MER.	AB	H	O	A	S. MONICA TIGERS	AB	H	O	A
Terra'ne.cf	[illegible]	[illegible]	[illegible]	[illegible]	Tapia.ss	[illegible]	[illegible]	[illegible]	[illegible]
Mazzio.ss	[illegible]	[illegible]	[illegible]	[illegible]	Cald'n.2b	[illegible]	[illegible]	[illegible]	[illegible]
Frank'h.1b	[illegible]	[illegible]	[illegible]	[illegible]	Chico.3b	[illegible]	[illegible]	[illegible]	[illegible]
Cecil.2b	[illegible]	[illegible]	[illegible]	[illegible]	Rangle.c	[illegible]	[illegible]	[illegible]	[illegible]
Hornley.c	[illegible]	[illegible]	[illegible]	[illegible]	Lamorie.cf	[illegible]	[illegible]	[illegible]	[illegible]
Passe'lla.lf	[illegible]	[illegible]	[illegible]	[illegible]	Pina.1b	[illegible]	[illegible]	[illegible]	[illegible]
Felix.rf	[illegible]	[illegible]	[illegible]	[illegible]	Linder.rf	[illegible]	[illegible]	[illegible]	[illegible]
Perez.3b	[illegible]	[illegible]	[illegible]	[illegible]	Marques.lf	[illegible]	[illegible]	[illegible]	[illegible]
Crowder.p	[illegible]	[illegible]	[illegible]	[illegible]	Segala.p	3	2	13	0
Vatcher.rf	[illegible]	[illegible]	[illegible]	[illegible]					
Totals	37	13	24	8	Totals	32	11	17	3

SCORE BY INNINGS

So. Pasadena	[illegible]	—6
Base hits	[illegible]	—13
Sta. Monica	[illegible]	x—8
Base hits	[illegible]	x—11

SUMMARY

Home runs—Mazzio, Rangle. Two-base hits—Calderon, Chico, Rangle, 2; Segala, Cecil, Hornley, Crowder. Sacrifice hits—Terrasone, Crowder. Bases on balls—Off Crowder, 4; Segala, 1. Struck out—By Crowder, 8; Segala, 13. Hit by pitched balls—Passerella, Cecil. Stolen bases—Frankovitch, 2; Cecil. Umpires—Figueroa and Frankovich. Time of game—1h. 55m.

WILLIAM LANES BEST

Pounding out an avalanche of hits, the William Lane nine swamped the California Laundry, 27 to 6, yesterday. Score:

CAL. LAUNDRY	AB	H	O	A	WM. LANE	AB	H	O	A
Joe.lf	4	1	2	0	Olson.cf	4	1	2	0
Buss.ss	4	2	1	4	Mike.ss	4	2	2	4
Blondy.2b	4	2	2	1	Greer.2b	5	4	1	2
Wire.1b	3	1	10	0	D'Ver't.3b	4	2	2	2
Connely.rf	3	2	1	0	Jessie.1b	6	1	8	1
Ty Cobb.cf	4	1	2	0	R.Mack.rf	7	4	2	0
Bobby.3b	2	1	0	1	Alder'n.lf	3	3	1	0
Finney.p	1	0	0	1	Angel.c	5	2	8	4
Sam.c	4	0	4	2	Mallory.p	5	2	1	2
Alvie.p	2	0	1	0	Smith.p	2	1	0	2
					Lloyd.lf	1	0	0	0
Totals	31	10	24	9	Totals	49	22	27	17

SCORE BY INNINGS

Cal. Laundry	0 0 2 0 1 0 2 0 1	—6
Base hits	1 0 2 1 1 1 2 1 1	—10
Wm. Lane	1 0 2 5 1 5 3 6 x	—27
Base hits	7 1 2 0 6 4 1 1 x	—22

SUMMARY

Struck out—By Mallory, 5; Alvie, 2. Bases on balls—Off Mallory, 1; Alvie, 4. Hit by pitched ball—Bobby. Home runs—Wyer, Blondy, Olson, DuVernet. Sacrifice hits—Mike, 2. Double plays—Buss to Bobby to Wire; Mike to Greer to Jess. Time of game—2h. 20m. Umpires—Farrel and Lane.

NIPPONS WIN TILT

The Los Angeles Nippons won over the North Long Beach nine, 5 to 2, yesterday. Score:

L. A. NIPPONS	AB	H	O	A	N. LONG BEACH	AB	H	O	A
Kondo.c	[illegible]	[illegible]	[illegible]	[illegible]	Gold'n.3b	[illegible]	[illegible]	[illegible]	[illegible]
Izasaki.ss	[illegible]	[illegible]	[illegible]	[illegible]	Kent.c	[illegible]	[illegible]	[illegible]	[illegible]
Nomura.lf	[illegible]	[illegible]	[illegible]	[illegible]	K.Pet'a.1b	[illegible]	[illegible]	[illegible]	[illegible]
Watan'e.rf	[illegible]	[illegible]	[illegible]	[illegible]	Ruttman.lf	[illegible]	[illegible]	[illegible]	[illegible]
Kaw'oc.1b	[illegible]	[illegible]	[illegible]	[illegible]	Morris.p	[illegible]	[illegible]	[illegible]	[illegible]
Tomi'ma.cf	[illegible]	[illegible]	[illegible]	[illegible]	Cam'ell.rf	[illegible]	[illegible]	[illegible]	[illegible]
Kagey'a.p	[illegible]	[illegible]	[illegible]	[illegible]	Hogan.2b	[illegible]	[illegible]	[illegible]	[illegible]
Kai.3b	[illegible]	[illegible]	[illegible]	[illegible]	Mapes.cf	[illegible]	[illegible]	[illegible]	[illegible]
Tanaka.2b	[illegible]	[illegible]	[illegible]	[illegible]	F.Pet'ss	[illegible]	[illegible]	[illegible]	[illegible]
Totals	38	13	27	12	Totals	31	8	27	13

SCORE BY INNINGS

L. A. Nippons	0 0 0 3 0 0 0 2 0	—5
Base hits	2 1 1 3 1 0 2 2 1	—13
N. Long Beach	0 0 2 0 0 0 0 0 0	—2
Base hits	1 1 2 0 0 0 1 1 1	—8

SUMMARY

Struck out—By Kageyama, 5; Morris, none. Bases on balls—Off Kageyama, 4; Morris, none. Hit by pitched ball—Kent. Three-base hit—Nomura. Two-base hits—Kondo, Nomura, Ruffman, Kent, Goldman. Sacrifice hits—Tomiyama, Izasaki, Kent, K. Petaluma. Time of game—1h. 30m.

MOOSE BALL PLAYERS WIN

The Moose Lodge, No. 134, won a 10-to-8 victory over the Scully Glove team yesterday. Score:

SCULLY GLOVES	AB	H	O	A	MOOSE NO. 134	AB	H	O	A
Bush.c	4	0	7	0	Carlyle.ss	3	0	1	2
Susti'e.1b	4	1	14	0	Fairly.cf	4	2	2	0
Siegert.lf	4	0	1	0	Davison.2b	5	2	2	1
Dunn.cf	4	2	0	0	Mohler.1b	5	2	9	0
Ohle.3b	3	0	1	2	Coenen.c	5	1	6	1
Mutch.2b	4	2	1	5	Barton.lf	4	2	1	0
Cashill.rf	4	2	0	0	Haskell.3b	4	1	0	3
Dye.ss	4	0	0	2	Means.p	2	0	0	3
O'Brien.p	4	1	0	4	Johnson.rf	3	0	2	0
Totals	35	8	24	13	Totals	35	10	27	10

SCORE BY INNINGS

Scully Gloves	0 0 0 0 0 0 0 3 0	—8
Base hits	0 1 0 0 0 0 2 3 1	—8
Moose 134	0 1 0 1 0 1 0 7 0 x	—10
Base hits	1 2 1 0 1 0 5 0 x	—10

SUMMARY

Innings pitched—By Means, 8; Johnson, 1; O'Brien, 8 2-3; Dunn, 1 1-3. Credit victory to Means. Charge defeat to O'Brien. Struck out—By Means, 5; Johnson, 1; O'Brien, 4; Dunn, 2. Bases on balls—Off Means, 3; Johnson, 1; O'Brien, 5. Stolen bases—Fairly, Mohler, Barton, Haskell, Means, 2; Carlyle. Three-base hit—Barton. Two-base hits—Mohler, 2; Mutch. Sacrifice hits—Suttliage, Carlyle. Time of game—1h. 45m.

PACIFIC STEAMSHIP COPS

The Pacific Steamship Company ball team won a 7-to-5 ball game from the Cleanwell Dyers.

CLEANWELL DYERS	AB	H	O	A	PAC. STEAMSHIP	AB	H	O	A
Dillo.2b	3	0	1	1	Hildene.rf	4	0	1	0
Carr'o.1b	5	1	8	0	Hubbell.3b	4	2	0	0
Crasatti.lf	4	2	2	1	Doran.ss	4	0	2	4
Scott.ss	4	0	1	3	Biggs.cf	4	3	4	0
Skiles.c	4	0	5	2	T.Plice.lf	4	1	4	0
Kirkl'd.rf	4	0	1	0	Lochar.2b	4	1	2	3
David'n.3b	3	2	2	0	Burbr'e.1b	4	1	10	4
Hende'n.cf	3	0	3	0	Peres.c	3	3	4	0
Duncan.p	2	0	1	2	Gornes.p	4	1	0	4
Totals	32	5	24	9	Totals	35	12	27	15

SCORE BY INNINGS

Cleanwell	0 0 2 0 0 0 0 3 0	—5
Base hits	0 0 2 1 0 0 1 1 0	—5
Pacific S.S.	0 2 3 1 0 2 0 0 x	—7
Base hits	1 2 3 2 1 3 0 0 x	—12

SUMMARY

Errors—Carrillo, Davidson, 2; Doran, 2; Biggs. Struck out—By Gomes, 4; Duncan, 4. Bases on balls—Off Gomes, 3; Duncan, 2. Hit by pitched balls—Duncan, 2. Stolen bases—Plice, Crasatti. Three-base hit—Biggs. Two-base hits—Plice, Hubbell, Biggs, Crasatti. Sacrifice hits—Hildene, 2; Hubbell. Double play—Doran to Lochar to Burbridge. Time of game—1h. 43m. Umpire—Bradford.

DARO AFTER SONNENBERG FOR OLYMPIC MAIN EVENT MAT GO

"Carnation" Lou Daro, local wrestling promoter, opened negotiations yesterday for the appearance here of Gus Sonnenberg, the former all-American and Dartmouth football star, whose bout with Champion Ed "Strangler" Lewis in Boston two weeks ago was one of the most sensational mat battles in this country in the last four years.

Daro declared yesterday he would try to bring Sonnenberg to the Coast for the winner of the Paul Jones-Sergt. Joe Malcewicz battle at the Olympic Wednesday night. If the promoter cannot get Sonnenberg at this time, he feels sure he can get the flying tackle wonder here within the next month or so, to compete in the gigantic international elimination tournament he is holding to develop an opponent to face the champion here.

Sonnenberg may still be recuperating from the bump he received on the head when he landed on the concrete floor several rows from the ring when he missed a tackle he had hoped would bring Lewis down for the second and deciding fall of their recent match. In which case Daro will go after Jim McMillan, former University of Illinois football star, who like Sonnenberg, has flattened out his last thirty opponents. Sonnenberg had sixty victories to his credit before his title bout.

Both of these former football stars were practically unknown until a few weeks ago. There are said to be many other heavyweights in all sections of the country who would probably prove to be stars if even given a chance against some good opponent. These, as well as the better known heavyweights and stars, are among those Daro is bringing to the Coast to compete in his international tournament.

EICHELBERGER IS GOLF CHAMP

(Continued from Eleventh Page)

the first turn in the morning round Sangster led 3 up with a 37 to Eichelberger's 40, but after that point the match was all in favor of the Los Angeles Country Club giant.

Eichelberger copped the second round in the morning with a thirty-six, one over par, while Danny was taking a 40.

Danny lost five holes in a row on the way in in the morning, the twelfth, thirteenth, fourteenth, fifteenth and sixteenth. He copped the seventeenth and halved the eighteenth and was 1 down as the round ended.

The first half of the afternoon round was all Eichelberger. The Los Angeles Country Club youngster uncorked a sizzling brand of golf that all but burned up the greens at the picturesque Bel-Air course. Eichelberger sent his drives on an average of 275 yards per hole on this round. He finished the nine holes with four birdies to his credit and 2 under par.

Starting on the last nine holes Eichelberger was 5 up on Sangster. "Bud" copped the tenth hole of the afternoon round with a par 3, making him 6 up on Sangster. Danny showed that he is a great little competitor, however, on the next hole by taking it with a par 4. They halved the twelfth hole when Danny missed a heart-breaking putt of twenty feet, which hung on the rim of the cup. Danny took the thirteenth with a par 3 in a game effort to, stave off the inevitable.

Sangster also copped the fourteenth with a 6 to Bud's 7. They were both way off on this hole. Eichelberger seemed a little bit overconfident for a moment. He pulled together nicely on the fifteenth hole to take the match and the championship in a par 4.

Their cards:

Morning round:

Eichelberger, out	533	634	554	—40	
Eichelberger, in	344	364	455	—36	—76
Sangster, out	444	535	444	—37	
Sangster, in	345	465	545	—40	—77

Afternoon round:

Eichelberger, out	453	533	344	—34
Eichelberger, in	354	474		
Sangster, out	554	444	544	—39
Sangster, in	444	366		

Rex Balis defeated Gerald Trautman in the first-flight finals, 1 up.

NEELAND COPS SWEEPSTAKE PLAY AT BEL-AIR

C. J. Neeland led the way in the sweepstake tournament staged at the Bel-Air Country Club yesterday afternoon. He handed an 85-14—71 card to Eddie Eagan to take the first prize. C. A. Wayne was second with an 86-12—74.

JELLIFFE TOPS FIELD AT EL CABALLERO

W. L. Jelliffe with a 73-4—69 topped the field in the sweepstakes tournament staged at the El Caballero Club yesterday. Clarke Shockley with an 81-8—73 was second. R. S. Dold and Bob Robinson with 80-6—74 were tied for third place. E. L. Butler was fourth with 91-14—77. Manager Jess Puryear stated last night that the entire field played extra fine golf.

PUBLIC LINKS GOLF TO BE DISCUSSED

A number of important items concerning public course golf will be brought up at the regular monthly meeting of the Westwood Public Golf Club Wednesday evening, Joseph M. Kelly, course manager, announced yesterday. Everett Seaver, president of the Southern California Golf Association, will be present along with a number of the association's delegates. The meeting will be preceded with a dinner.

WHITLEY PARK COURSE OPEN FOR PLAY

The all-grass course of the Whitley Park Country Club is open to the public, according to an announcement of the executive committee of the club. This course is in charge of Eddie Nunn, professional, and is located on Hollywood Boulevard at Hazeltine avenue. It is 6030 yards in length and has a par of 72.

LLOYD ROMANS NAB TILT

Harold Lloyd's Romans beat the Seventh-street Pharmacy nine yesterday by a score of 9 to 8.

HAROLD LLOYD	AB	H	O	A	7TH ST. PHARMACY	AB	H	O	A
Crawf'd.cf	5	0	2	0	Calagna.3b	5	1	2	0
Johns'n.3b	5	0	2	0	Danny.2b	4	1	0	3
Quinn.lf	4	2	1	0	Montey.cf	5	2	2	0
E.Arm'e.1b	5	1	9	0	Soto.1b	5	1	11	0
Chestre.ss	5	2	2	3	Hill.ss	5	2	1	3
Wooley.2b	3	2	2	4	Marcus.lf	5	2	1	0
Cross.rf	3	0	1	0	Espinosa.rf	4	2	0	0
R.Arms'g.c	3	0	10	1	Rumler.c.p	3	0	0	2
Murphy.p	4	0	0	3	Donovan.p	3	0	0	2
Hirsch.rf	0	0	0	0	Farnum.c	4	0	12	4
Total	33	6	30	9	Total	40	11	29	12

SCORE BY INNINGS

Harold Lloyd	3 0 3 0 0 0 0 1 1 1	—9
Base hits	3 0 2 0 1 0 0 0 0 0	—6
Seventh Street	0 0 0 1 6 0 0 1 0 0	—8
Base hits	0 0 1 2 5 0 1 1 0 1	—11

SUMMARY

Errors—Hill (2.) Montey, Soto, Danny, Quinn, Chesire, Farnum. Innings pitched—By Donovan, 1; Rumler, 9. Charge defeat to Rumler. Struck out—by Murphy, 10; Rumler, 9. Bases on balls—Off Murphy, 2; Rumler, 3. Stolen bases—Wooley (5.) Chesin (3.) Johnston, Hill. Two-base hits—E. Armstrong, Quinn, Montey. Sacrifice hits—R. Armstrong, Hirsch, Quinn. Double play—Murphy to Wooly to E. Armstrong. Time of game—2h.

Seattle and Bells Divide

SEATTLE, July 8. (AP)—Scoring three runs in the ninth inning of the second game, Seattle overcame a two-run lead of the Mission club, and won the contest to split a double-header with the Bells. The Mission team won the first game, 6 to 3, and the Indians the second, 5 to 4. The Seattle team copped the series, 5 to 3. The second contest was played under protest by the Mission because of a decision of the umpire on an infield fly. Scores:

First game:

MISSIONS	AB	H	O	A	SEATTLE	AB	H	O	A
Swanson.cf	[illegible]	[illegible]	[illegible]	[illegible]	Wolfer.cf	[illegible]	[illegible]	[illegible]	[illegible]
Finn.2b	[illegible]	[illegible]	[illegible]	[illegible]	Davis.2b	[illegible]	[illegible]	[illegible]	[illegible]
Rodda.3b	[illegible]	[illegible]	[illegible]	[illegible]	Ruble.lf	[illegible]	[illegible]	[illegible]	[illegible]
Hufft.rf	[illegible]	[illegible]	[illegible]	[illegible]	Barbee.1b	[illegible]	[illegible]	[illegible]	[illegible]
M'Dan'l.1b	[illegible]	[illegible]	[illegible]	[illegible]	Sherl'k.1b	[illegible]	[illegible]	[illegible]	[illegible]
Rosenb'g.lf	[illegible]	[illegible]	[illegible]	[illegible]	Nance.rf	[illegible]	[illegible]	[illegible]	[illegible]
Slade.ss	[illegible]	[illegible]	[illegible]	[illegible]	Ellsw'th.ss	[illegible]	[illegible]	[illegible]	[illegible]
Whitney.c	[illegible]	[illegible]	[illegible]	[illegible]	Parker.c	[illegible]	[illegible]	[illegible]	[illegible]
Pillette.p	[illegible]	[illegible]	[illegible]	[illegible]	Bryan.p	[illegible]	[illegible]	[illegible]	[illegible]
					Olney.x	[illegible]	[illegible]	[illegible]	[illegible]
					Borreani.c	[illegible]	[illegible]	[illegible]	[illegible]
Totals	33	12	27	17	Totals	32	7	27	16

x—Batted for Parker in 7th.

SCORE BY INNINGS

Missions	[illegible]	—6
Base hits	[illegible]	—12
Seattle	[illegible]	—3
Base hits	[illegible]	—7

SUMMARY

Errors—Ruble, Ellsworth. Runs responsible for—Bryan, 4; Pillette, 2. Bases on balls—Off Bryan, 3. Three-base hit—Finn. Two-base hits—Finn, Slade, Pillette, Ruble, Bryan. Sacrifice hits—Finn, Ellsworth, Pillette, Rodda. Double play—Slade to McDaniel. Time of game—1h. 35m. Umpires—Goes and Becker.

Second game:

MISSIONS	AB	H	O	A	SEATTLE	AB	H	O	A
Swanson.cf	[illegible]	[illegible]	[illegible]	[illegible]	Wolfer.cf	[illegible]	[illegible]	[illegible]	[illegible]
Finn.2b	[illegible]	[illegible]	[illegible]	[illegible]	Davis.2b	[illegible]	[illegible]	[illegible]	[illegible]
Rodda.3b	[illegible]	[illegible]	[illegible]	[illegible]	Ruble.lf	[illegible]	[illegible]	[illegible]	[illegible]
Hufft.rf	[illegible]	[illegible]	[illegible]	[illegible]	Barbee.3b	[illegible]	[illegible]	[illegible]	[illegible]
M'Dan'l.1b	[illegible]	[illegible]	[illegible]	[illegible]	Sherl'k.1b	[illegible]	[illegible]	[illegible]	[illegible]
Rosenb'g.lf	[illegible]	[illegible]	[illegible]	[illegible]	Nance.rf	[illegible]	[illegible]	[illegible]	[illegible]
Slade.ss	[illegible]	[illegible]	[illegible]	[illegible]	Ellsw'th.ss	[illegible]	[illegible]	[illegible]	[illegible]
Baldwin.c	[illegible]	[illegible]	[illegible]	[illegible]	Schmidt.c	[illegible]	[illegible]	[illegible]	[illegible]
Nevers.p	[illegible]	[illegible]	[illegible]	[illegible]	[illegible]	[illegible]	[illegible]	[illegible]	[illegible]
					H.Sul'n.xxx	[illegible]	[illegible]	[illegible]	[illegible]
					Teachout.p	[illegible]	[illegible]	[illegible]	[illegible]
					Cole.zz	[illegible]	[illegible]	[illegible]	[illegible]
					Olney.zzz	[illegible]	[illegible]	[illegible]	[illegible]
Totals	37	12	26	13	Totals	39	10	27	10

—Two out when winning run scored.
xx—Batted for Nance in 9th.
xxx—Batted for Ellsworth in 9th.
z—Ran for H. Sullivan in 9th.
zz—Batted for Schmidt in 9th.
zzz—Batted for C. Sullivan in 9th.

SCORE BY INNINGS

Missions	[illegible]	—4
Base hits	[illegible]	—12
Seattle	[illegible]	—5
Base hits	[illegible]	—10

SUMMARY

Errors—Wolfer, Davis. Runs responsible for—Sullivan, 4; Nevers, 3. Struck out—By Sullivan, 5; Nevers, 2. Bases on balls—Off Sullivan, 2; Nevers, 2. Stolen bases—Slade, Swanson. Home runs—Hufft, Ruble. Three-base hit—Olney. Two-base hits—McDaniel, Slade, Finn, Sherlock. Sacrifice hits—Davis, Baldwin, Nevers, Nance. Double play—Ellsworth to Davis to Sherlock. Time of game—1h. 50m. Umpires—Becker and Goes.

BOYLE-DAYTONS ANNEX

In a thrilling, 14-inning game, the Boyle-Dayton team defeated the Union Pacific nine, 10 to 9 yesterday.

UNION PACIFIC	AB	H	O	A	BOYLE DAYTON CO.	AB	H	O	A
Neugire.lf	[illegible]	[illegible]	[illegible]	[illegible]	Loust'n.3b	[illegible]	[illegible]	[illegible]	[illegible]
Webber.cf	[illegible]	[illegible]	[illegible]	[illegible]	Stewart.cf	[illegible]	[illegible]	[illegible]	[illegible]
Ritter.ss	[illegible]	[illegible]	[illegible]	[illegible]	Crabb.lf	[illegible]	[illegible]	[illegible]	[illegible]
B.Watk's.c	[illegible]	[illegible]	[illegible]	[illegible]	W.Wat's.rf	[illegible]	[illegible]	[illegible]	[illegible]
Terrel.2b	[illegible]	[illegible]	[illegible]	[illegible]	Dowe.c	[illegible]	[illegible]	[illegible]	[illegible]
Davis.1b	[illegible]	[illegible]	[illegible]	[illegible]	[illegible]	[illegible]	[illegible]	[illegible]	[illegible]
Hall.rf	[illegible]	[illegible]	[illegible]	[illegible]	Chapin.ss	[illegible]	[illegible]	[illegible]	[illegible]
Seare.3b	[illegible]	[illegible]	[illegible]	[illegible]	Cronin.1b	[illegible]	[illegible]	[illegible]	[illegible]
Rosbo'h.3b	[illegible]	[illegible]	[illegible]	[illegible]	A.Wat's.p	[illegible]	[illegible]	[illegible]	[illegible]
Radowitz.p	[illegible]	[illegible]	[illegible]	[illegible]	Coenen.rf	[illegible]	[illegible]	[illegible]	[illegible]
Grant'am.p	[illegible]	[illegible]	[illegible]	[illegible]					
Payne.x	0	0	0	0					
Totals	54	16	40	19	Totals	54	16	42	16

SCORE BY INNINGS

Union Pacific	030 302 000 010 00	—9
Base hits	101 413 000 121 11	—15
Boyle Dayton	000 001 311 010 03	—10
Base hits	00 012 611 011 02	—16

SUMMARY

Innings pitched—By Radowitz, 9; Grantham, 5; A. Watkins, 3 1-3; W. Watkins, 10 2-3. Credit victory to W. Watkins. Charge defeat to Grantham. Three-base hits—Ritter, Rosborough, Coenen. Two-base hits—Ritter, Crabb. Sacrifice hits—Nuestre, Webber, Terrel, Hall, Radowitz, Loustaunau, Chapin, A. Watkins. Bases on balls—Off Grantham, 1; A. Watkins, 2; W. Watkins, 2. Struck out—By Radowitz, 5; Grantham, 1; W. Watkins, 6. Hit by pitched balls—Seare by A. Watkins; Loustaunau by Grantham; A. Watkins by Radowitz. Stolen bases—B. Watkins, Terrel. Umpire—Coren. Time of game—3h.

TEMPLE MERCHANTS WIN

Temple Merchants won their eighth straight game yesterday, defeating the Pickwick Stage nine, 6 to 5.

PICKWICK STAGES	AB	H	O	A	TEMPLE MERCH'TS	AB	H	O	A
Tomey.1b	5	3	12	0	Maskell.cf	4	1	2	0
Johnson.ss	4	1	1	1	Kingf.2b	3	0	2	1
Dyer.3b	4	2	2	0	Schn'r.3b	3	2	1	1
Ryan.c	4	1	5	0	M'Sw'ney.c	3	1	6	0
Barber.rf	3	0	2	1	Elder'n.rf	3	1	0	0
Irvine.lf	3	1	0	0	Perkins.lf	4	1	3	0
Barns.cf	4	1	0	0	Lee.ss	2	1	1	3
Hollis.2b	3	0	1	4	Knowles.1b	4	1	11	1
Baxter.p	2	0	0	3	Kelley.p	4	1	1	1
Palmer.p	2	0	0	1					
Totals	34	9	24	9	Totals	30	11	27	13

Pickwick	1 0 1 0 1 0 0 0 2	—5
Base hits	[illegible]	—9
Temple Merch.	[illegible]	x—6
Base hits	1 1 0 5 3 0 0 1 x	—11

SUMMARY

Innings pitched—By Baxter, 6; Palmer, 2. Charge defeat to Baxter. Home run—Dyer. Three-base hits—Irvine, Perkins, Kelley. Two-base hits—Schneider, Tomey, Elderkin. Sacrifice hits—King, Elderkin, Lee, 2; Johnson, Irvine. Bases on balls—Off Kelley, 2; Baxter, 2. Struck out—By Baxter, 2; Palmer, 3; Kelley, 6. Stolen bases—Maskell, 2; Perkins. Knowles. Umpire—Doc Cambell. Time of game—1h. 45m.

KING CUBS VICTORIOUS

The King Cubs beat the Alhambra Fire Department nine yesterday by a score of 8 to 7 in eleven innings.

ALHAMBRA FIRE D.	AB	H	O	A	KING CUBS	AB	H	O	A
Meyers.ss	5	0	2	1	Guyham.lf	5	0	1	0
Champ'n.rf	5	0	2	0	Bume'n.3b	6	1	1	3
Smith.lf	5	0	2	0	Sargent.cf	5	3	3	0
Pickrill.1b	5	1	2	0	Barbee.c	5	1	1	1
Kuhm.cf	5	1	0	0	Gerkin.ss	5	1	3	3
Brickey.3b	5	0	1	2	Hunt.rf	6	2	0	0
L'msden.2b	5	2	0	0	Parker.2b	5	2	0	2
Warmach.p	4	1	1	1	Buss.1b	4	1	7	0
Irvine.c	5	0	1	0	Karet.p	3	0	2	1
Total	44	7	9	4	Total	44	14	19	14

SCORE BY INNINGS

Alhambra Fire	2 0 2 2 1 0 0 0 0 0 0	—7
Base hits	[illegible]	—7
King Cubs	[illegible]	—8
Base hits	[illegible]	—14

SUMMARY

Errors—Karet, Gerken, Parker, Pickrell. Struck out—By Karet, 11; Irvine, 7. Bases on balls—Off Karet, 2; Irvine, 7. Hit by pitched balls—Buss, Warmack. Stolen bases—Gerken, Champion. Home run—Peckrill. Three-base hit—Barbee, Sargent, Parker. Two-base hits—Buss, Lumsden. Sacrifice hit—Grayham. Double play—Brickey to Lumsden. Umpire—Rooker.

St. Louis

CUBS DEFEATED BY BROOKLYN

Cardinals Annex Twin 7 to 4 and 12 to 8

Ninth-Inning Rally Reds 6-to-5 Win

White Sox Have Easy Beating Solons

ST. LOUIS, July 8. (AP)—[illegible] games of a double-header [illegible] Boston Braves here today [illegible] Louis Cardinals pulled [illegible] up to three and one [illegible] ahead of their nearest [illegible] New York Giants. The [illegible] was stopped several times [illegible] but the Cardinals with a [illegible] lead in the fourth inning [illegible] ground and won, 7 to [illegible]. The second game was of the [illegible] variety, and between [illegible] shelter from passing [illegible] Redbirds garnered twelve [illegible] by the Braves.

CUBS CUFFED

CHICAGO, July 8. (AP)—[illegible] mastered Chicago today [illegible] evened up the series [illegible] victories each with a 6-[illegible]. Herman's home run in [illegible] with Hendricks on base [illegible] for two runs.

STOEFFEN WINS [illegible]

Miss Justin[illegible] Cops H[illegible] at S[illegible]

"BUY" for high compression motors
RED CROWN GASOLINE

Gem GOLF BALLS
Play fair with yourself! Try the Gem.

BOXING HOLLYWOOD LEGION STADIUM FRIDAY-NITE 8:3[illegible]

...les Titl...

...TOEFFEN ...WINS TRIO ... OF TITL...

...rilliant L. A. High T... ...tar Takes Th... ...unicipal Champion...

...ter Stoeffen, sensational ... ...School boy, wrote his ... ...ge flaming letters in the ... ...unicipal tennis champion... ...r. In fact, the finals ... ...ipal tournament at ... ...were almost entirely ... ...n. He captured titles ... ...ons and missed out on a ... ...because he wasn't old ... ...te, it being the ...

...ffen is the 1928 city ... ...s champion. Along ... ...lon, he is the mighty ... ...older. And, with Gle... ...poises in the mixed ... ...Miss Patz made it ... ...up by taking the ... ...crown from Louise ...ena.

...a thrilling singles ... ...ffen conquered Al ... ...ed star, in straight ... ...scores were 6-2, 6-4, 6-... ...as a good deal closer ... ...figures look. In the ... ...e, per game, the ... ...he two players is a good ... ...apparent. Most ... ...res went to deuce before ... ...decided. Stoeffen ... ...a champion and Doeg ... ...his brilliance, was ... ...ven take a set from ... made a terrific ... ...owever.

...as a large day for ... ...n. He played two ... ...s before the match ... ...on his brow. In the ... ...l Wheldon won over ... ...in and Harold ... ...enter the final ... ...als, they defeated ... ...s, 6-3, 10-12, 6-2, 6-4 ... ...onship. It was a hard ... ...d with Miles Pate, ...a smashing victory ... ...doubles over ... ...Tabler by scores of ... ...tors had it all their ...nout.

...ng down the ... ...ponent in the ... ...Patz quickly swept ... ...cond to win the ... ...gles championship ... ...Hoyt, of Pasadena, ...6-2. Miss Hoyt found ...on on even terms ... battle, but was ... ...elmed in the second ...

CAPTURES ...IAR TITLE

...hard-fought match ... ...nd again hung in the ... ...between either player ... ...raven-haired singles ... Van Dyke Johns, ...net star, to win the ... tennis tournament ... ...r Tennis Club ... ...ores were 6-4, 7-5, ...nd speed counted ... ...or and even those ... ...often looked to be ... the veteran fought ... on even terms ... ...r game. ... ...put forth a splendid ... ...nd had he been ... would have been ... which might have ... for Ciano. Ciano, ... the top of his game, ... to sprint at the ... ...s, taking crucial ... ...or victory.

...s Justin ...ops Honors ... at Swimle...

...ng a pair of races ... ...orothy Justin, star ... Beach Club swimmer ...pine of the first ... ...ter swim, inaugurated ... Island Yacht Club ... yesterday. Miss ... ...e tape in the 200-yard ... the 100-yard ... She was the only ... ...e or more members ... in the meet to win ... ...f San Clemente and ... ...eles Athletic Club, ...ach got two places ...

...Ballou nosed out Vic ... ...Glendale Athletic Club ...ward breast stroke ... ...of the Hollywood A. C. ...ward free style in a ... with Norman ... ...cDowell Miller. ...

"BUY" for high compression motors
RED CROWN GASOLINE
...ED OIL COMPANY OF CALIFORNIA
Gem GOLF BALLS
Play one with yourself! Try the Gem.
BOXING
HOLLYWOOD-STADIUM
TONIGHT 8:30

St. Louis Wins Double-Header From Boston to Increase Lead Over New York Giants

CUBS DEFEATED BY BROOKLYN

...ubs Annex Twin Bill, 7 to 4 and 12 to 8

...th-Inning Rally Gives Reds 6-to-5 Win

...ite Sox Have Easy Time Beating Solons

ST. LOUIS, July 8. (AP)—Taking ...ories of a double-header from ...ston Braves here today, the ...t Louis Cardinals pulled them... ...ay to three and one-half ...shold of their nearest rivals, ...e New York Giants. The first ...e was dropped several times by ...e Cardinals with a four-... ...ld in the fourth inning held ...e Braves and won, 7 to 4. ...e second game was of the slug... ...riety, and between running ...ffler from passing showers ...dinals garnered twelve runs ...ch by the Braves. The scores:

ST. LOUIS	AB	R	H	O	A
Duthie,cf	3	1	1	4	0
Bohn,3b	3	0	0	0	3
Frisch,2b	4	0	1	3	4
Hafey,lf	4	0	1	1	0
Bottomley,1b	3	1	1	14	1
Bell,rf	3	1	1	1	0
Bafer,rf	1	0	0	0	0
Harper,rf	1	0	0	1	0
Wilson,c	3	1	1	5	0
Haines,p	3	0	0	0	2
Haran,ss	3	0	0	2	3
Alexan,2b	3	0	0	3	2
Totals	33	4	6	27	15

BOSTON	AB	R	H	O	A
Gelbert,cf	4	0	0	2	0
Cuyler,rf	4	0	0	1	0
Wilson,c	4	0	1	4	0
Maguire,lf	4	0	1	2	0
Grimm,1b	4	1	2	13	0
Barnes,ss	4	1	2	1	4
Cuccinello,3b	4	1	1	0	3
Smith,p	2	0	0	0	1
Cohen,p	0	0	0	0	0
Mellilo,x	1	0	0	0	0
Totals	35	3	7	24	8

Score by innings:
St. Louis ..... 0 0 0 0 0 0 2 0 5—7
Boston ..... 0 0 0 0 0 0 0 0 3—3

Summary
Errors—Duthie, Frisch, Cuccinello. Runs batted in—Duthie, Bell, Wilson, Grimm, Barnes, Cuccinello, Smith. Two-base hits—Wilson, Barnes. Three-base hit—Grimm. Stolen base—Barnes. Sacrifice hits—Frisch, Haines, Gelbert. Double plays—Frisch, Haran and Bottomley; Barnes, Frisch and Bottomley. Left on bases—St. Louis, 6; Boston, 5. Bases on balls—Off Haines, 2; off Smith, 2. Struck out—By Haines, 2; by Smith, 1; by Cohen, 1. Hits—Off Smith, 6 in 3 1-3 innings; Cohen, 1 in 1 2-3; Carlson, none in 2. Winning pitcher—Haines. Losing pitcher—Smith. Umpires—Stark, Quigley and Pfirman. Time of game—2h. 10m.

REDS ANNEX

CINCINNATI, July 8. (AP)—In a spectacular ninth-inning finish Cincinnati won the second game of the series from Philadelphia today, 6 to 5. Cincinnati was trailing two runs when Walker singled and Allen walked. Ford hit a pop fly to Thompson, but Stripp, batting for Lucas, was given a pass, filling the bases. Callaghan then hit toward the scoreboard for three bases, scoring three runners and winning the game. The score:

PHILADELPHIA	AB	R	H	O	A
South'n,cf	3	0	1	2	0
Thom'n,2b	3	0	1	1	0
Hurst,1b	3	1	2	12	0
Whitney,3b	4	0	1	0	3
Leach,rf	4	1	1	1	0
Detrick,lf	4	0	1	0	0
Sand,ss	4	0	0	2	4
Lerian,e	3	0	0	0	0
Schulte,c	3	0	0	5	0
Miller,p	1	0	0	0	0
M'Grew,p	0	0	0	0	0
Totals	33	2	7	23	7

CINCINNATI	AB	R	H	O	A
Callag'n,lf	4	1	1	4	0
Critz,2b	4	1	1	3	4
Keller,1b	4	1	1	11	0
Wessm'n,3b	4	0	0	1	3
Picinich,c	4	0	1	4	0
Walker,rf	3	1	1	2	0
Allen,ss	3	1	0	2	3
Ford,ss	0	0	0	0	0
Rixey,p	1	0	0	0	1
Pipp,1	0	0	0	0	0
Zitz'an,ss	0	0	0	0	0
Lucas,p	0	0	0	0	0
Stripp,zzz	1	0	0	0	0
Totals	31	6	6	27	11

Score by innings:
Philadelphia ..... 0 0 0 0 0 0 2 0 0—2
Cincinnati ..... 0 0 0 0 0 0 1 0 5—6

Summary
Runs batted in—Hurst, 2; Leach, 2; Whitney, Callaghan, 2; Rixey, Picinich, Pipp. Two-base hits—Thompson, Whitney, Sand, Leach, Rixey, Picinich, Allen. Three-base hits—Hurst, Callaghan. Stolen bases—Thompson, Critz. Sacrifice hits—Ford. Double plays—Whitney to Lerian to Whitney; Sand to Whitney to Sand; Thompson to Sand to Hurst. Left on bases—Philadelphia, 4; Cincinnati, 6. Bases on balls—Off Miller, 2; McGraw, 2; Rixey, 1; Lucas, 2. Struck out—By Miller, 1; Rixey, 2; Lucas, 1. Hits—Off Miller, 6 in 6 1-3 innings; McGraw, 2 in 2 innings; Rixey, 6 in 7 innings; Lucas, 1 in 2 innings. Winning pitcher—Lucas. Losing pitcher—McGraw. Umpires—McCormick and Klem. Time of game—2h.

SOLONS SLAPPED

WASHINGTON, July 8. (AP)—Chicago pounded out twenty hits and scored thirteen runs against the Washington Senators today to take the third game of the series. Seven walks helped the White Sox some, but were not needed. The locals used five pitchers, none proving effective. The score:

CHICAGO	AB	R	H	O	A
Hunn'd,2b	6	2	3	2	2
Clancy,1b	5	2	2	11	0
Cor,rf	4	1	0	0	0
Cissell,ss	4	2	1	2	3
Dasley,lf	4	1	2	2	0
Cross,c	4	1	2	6	0
Lyons,p	3	3	0	1	1
Totals	40	13	20	24	6

WASHINGTON	AB	R	H	O	A
Rice,rf	4	1	1	1	0
Harris,2b	5	1	2	3	5
Barnes,cf	5	0	1	2	0
Judge,1b	4	1	1	12	0
Reynolds,ss	4	0	0	2	3
West,lf	4	0	1	1	0
Bluege,3b	4	0	1	1	2
Ruel,c	4	1	1	4	1
Hadley,p	1	0	0	0	0
Marb'y,p	0	0	0	0	0
Zachary,p	0	0	0	0	0
Burke,p	0	0	0	0	0
Lisenbee,p	0	0	0	0	0
Tate,z	1	0	0	0	0
Kenna,zz	1	0	0	0	0
Spal'g,zzz	1	0	0	0	0
Totals	45	20	27	9	11

x—Batted for Marberry in 8th.
xx—Batted for Zachary in 6th.
xxx—Batted for Burke in 8th.

Score by innings:
Chicago ..... 2 0 0 0 2 1 2 0 3—13
Washington ..... 0 0 0 0 0 0 3 3 0—6

Summary
Error—Ruel. Runs batted in—Reynolds, 2; Cissell, 3; Barnes, Kamm, 2; Mostil, West, Ruel, Rice, Clancy, Bluege. Two-base hits—Hunnefield, Metzler, West. Three-base hits—Reynolds, Mostil, Hunnefield. Stolen bases — Cissell, Mostil, Reynolds. Sacrifice hit—Clancy. Double play — Hunnefield to Clancy. Left on bases—Chicago, 13; Washington, 6. Bases on balls — Off Lyons, 3; Hadley, 1; Marberry, 1; Lisenbee, 2. Struck out — By Lyons, 1; Marberry, 1. Hits—Off Hadley, 10 in 4 2-3 innings; Marberry, none in 1-3; Zachary, 4 in 1; Burke, 3 in 2; Lisenbee, 3 in 1. Losing pitcher—Hadley. Umpires — Owens, Geisel and Campbell. Time of game—2h. 13m.

EDUCATIONAL STUDIOS WIN

The Educational Studios ball team defeated the Cudahy Packing nine yesterday by a 12-to-4 score. The teams are now on an even basis as the Cudahy nine won last week. They will meet again next Sunday.

EDUCAT. STUDIOS	AB	R	H	O	A
Rock,3b	4	0	1	0	0
Woolley,lf	3	0	1	0	0
Knox,ss	5	1	2	2	3
Kunisa,rf	5	0	2	0	0
Fischer,1b	5	0	0	0	0
Adams,2b	5	1	1	2	4
Bethea,c	4	1	2	0	0
Nebb,cf	4	0	1	1	0
Barr'ger,p	3	2	1	2	0
Totals	43	11	27	19	7

CUDAHY PACKING	AB	R	H	O	A
Keller,cf	4	0	0	1	0
Joya,2b	4	2	1	1	4
Albrado,3b	4	0	0	2	4
Krenz,lf	4	0	2	2	0
Bil'do,ss	4	1	1	1	4
Garcia,1b	4	0	1	10	0
Ramires,rf	4	2	2	2	0
Smith,c	4	0	1	10	0
Moore,p	4	0	0	0	0
Totals	36	7	27	13	

Score by innings:
Cudahy ..... 0 0 0 0 0 4 0 0 0—4
Base hits ..... 0 1 1 0 0 2 0 1 0—5
Ed. Studios ..... 0 0 1 0 0 2 0 0 0—12
Base hits ..... 0 1 1 0 2 1 4 0 1—11

Summary
Struck out—By Barringer, 12; Moore, 6; Bethea, 1. Bases on balls—Off Barringer, 1; Moore, 4. Stolen bases—Rock, 2; Woolley, 2; Kunisan, Barringer. Three-base hit—Adams. Two-base hits—Adams, Joya, Truehill, Ramires. Sacrifice hits—Woolley, Nebb. Double plays—Knox to Fisher; Knox, unassisted. Time of game—2h. 10m. Umpire—Zuniga.

EAGLES BUMP VENTURA

PASADENA EAGLES	AB	R	H	O	A
Rogot,cf	4	1	1	1	0
D'Orso,3b	4	2	1	1	2
Sadr'ki,ss	4	1	1	2	4
Cor,rf	4	1	0	0	0
Owen,lf	4	0	0	1	0
Dasley,lf	4	0	1	0	0
Cross,c	4	1	2	6	0
Lyons,p	3	0	1	1	1
Totals	37	6	7	12	7

VENTURA SHELL	AB	R	H	O	A
Wheel'n,2b	4	0	1	2	3
Deles'a,ss	4	0	0	2	4
Powers,1b	4	1	2	12	0
Kinney,cf	4	0	0	0	0
Ellis,3b	4	0	0	1	2
Mayer,c	3	0	1	6	1
Salelda,lf	3	0	0	1	0
Cole'n,rf	3	0	1	1	0
Chap'n,p	3	0	1	0	1
Fairb'n,p	1	0	0	0	0
Totals	34	1	5	27	11

Score by innings:
Pasadena Eagles ..... 0 1 2 1 1 2 0 0 3—11
Base hits ..... 2 1 2 1 2 1 0 3 1—13
Ventura Shell ..... 0 0 0 0 0 0 0 0 1—1
Base hits ..... 1 0 1 0 1 0 1 0 1—5

Three-base hits—Polomares, Cross. Two-base hits—Casen, Kinney. Sacrifice hits—Cross, Casen. Bases on balls — Off Bench, 3; Casen, 4; Chapman, 6. Struck out—By Bench, Casen, 5; Chapman, 4. Hit by pitched balls—Wheeler, Delegueria, Powers. Stolen bases — Bench, Mayer, Rogot. Double plays—Delegueria to Wheeler to Powers, 2.

In the javelin it looks as if such men as Pentellier of Finland, Lay of New Zealand and Lindstrom of Sweden, if he is still around, might be too good for us. Still, Hines and the other spear heavers might make one great effort and do better than their best.

I know this about our team. There isn't a man on it, from the 18-year-old schoolboys to the veterans, who is not a competitor. No one without plenty of heart, stamina and ability could have won his place.

But what the other nations have, none of us know. Our athletics are so run that no good man can stay under cover long, but across the water things are in a stage of rapid development and change almost from day to day. Men of might, champions, may show up at Amsterdam whose very names will be new.

If any of these unknowns expect to scratch their names deeply on fame's golden scroll, they had better sharpen their spikes. At these Olympic exercises it is going to take a champion of champions to win.

Chicago ..... 0 0 0 1 0 0 1 0 0—2
SUMMARY
Errors—Bissonette, English. Runs batted in—Barnett, Herman, 3; Petty, Carey, Cooch. Two-base hits — Beck, Wilson, Petty, Carey, Bressler. Three-base hit—Hendrick. Home runs—Hartnett, Herman. Sacrifice hits—Maguire, Curley, Grimm, Bancroft. Double play—Petty to Bancroft to Bissonette. Left on bases—Chicago, 6; Brooklyn, 8. Bases on balls—Off Bush, 2; Root, 4; Petty, 3. Struck out—By Root, 3; Carlson, 1; Petty, 3. Hits—Off Bush, 6 in 3 1-3 innings; Root, 3 in 4 2-3; Carlson, none in 2. Winning pitcher—Petty. Losing pitcher—Bush. Umpires—Stark, Quigley and Pfirman. Time of game—2h. 10m.

REDS ANNEX

CINCINNATI, July 8. (AP)—In a spectacular ninth-inning finish Cincinnati won the second game of the series from Philadelphia today, 6 to 5. Cincinnati was trailing two runs when Walker singled and Allen walked. Ford hit a pop fly to Thompson, but Stripp, batting for Lucas, was given a pass, filling the bases. Callaghan then hit toward the scoreboard for three bases, scoring three runners and winning the game. The score:

PHILADELPHIA	AB	R	H	O	A
South'n,cf	3	0	1	2	0
Thom'n,2b	3	0	1	1	0
Hurst,1b	3	1	2	12	0
Whitney,3b	4	0	1	0	3
Leach,rf	4	1	1	1	0
Detrick,lf	4	0	1	0	0
Sand,ss	4	0	0	2	4
Lerian,c	3	0	0	0	0
Schulte,c	3	0	0	5	0
Miller,p	1	0	0	0	0
M'Grew,p	0	0	0	0	0
Totals	33	2	7	23	7

CINCINNATI	AB	R	H	O	A
Callag'n,lf	4	1	1	4	0
Critz,2b	4	1	1	3	4
Keller,1b	4	1	1	11	0
Wessm'n,3b	4	0	0	1	3
Picinich,c	4	0	1	4	0
Walker,rf	3	1	1	2	0
Allen,ss	3	1	0	2	3
Ford,ss	0	0	0	0	0
Rixey,p	1	0	0	0	1
Pipp,1	0	0	0	0	0
Zitz'an,ss	0	0	0	0	0
Lucas,p	0	0	0	0	0
Stripp,zzz	1	0	0	0	0
Totals	31	6	6	27	11

Score by innings:
Philadelphia ..... 0 0 0 0 0 0 2 0 0—2
Cincinnati ..... 0 0 0 0 0 0 1 0 5—6

Summary
Runs batted in—Hurst, 2; Leach, 2; Whitney, Callaghan, 2; Rixey, Picinich, Pipp. Two-base hits—Thompson, Whitney, Sand, Leach, Rixey, Picinich, Allen. Three-base hits—Hurst, Callaghan. Stolen bases—Thompson, Critz. Sacrifice hits—Ford. Double plays—Whitney to Lerian to Whitney; Sand to Whitney to Sand; Thompson to Sand to Hurst. Left on bases—Philadelphia, 4; Cincinnati, 6. Bases on balls—Off Miller, 2; McGraw, 2; Rixey, 1; Lucas, 2. Struck out—By Miller, 1; Rixey, 2; Lucas, 1. Hits—Off Miller, 6 in 6 1-3 innings; McGraw, 2 in 2 innings; Rixey, 6 in 7 innings; Lucas, 1 in 2 innings. Winning pitcher—Lucas. Losing pitcher—McGraw. Umpires—McCormick and Klem. Time of game—2h.

SOLONS SLAPPED

WASHINGTON, July 8. (AP)—Chicago pounded out twenty hits and scored thirteen runs against the Washington Senators today to take the third game of the series. Seven walks helped the White Sox some, but were not needed. The locals used five pitchers, none proving effective. The score:

CHICAGO	AB	R	H	O	A
Hunn'd,2b	6	2	3	2	2
Clancy,1b	5	2	2	11	0
Cor,rf	4	1	0	0	0
Cissell,ss	4	2	1	2	3
Dasley,lf	4	1	2	2	0
Cross,c	4	1	2	6	0
Lyons,p	3	3	0	1	1
Totals	40	13	20	24	6

WASHINGTON	AB	R	H	O	A
Rice,rf	4	1	1	1	0
Harris,2b	5	1	2	3	5
Barnes,cf	5	0	1	2	0
Judge,1b	4	1	1	12	0
Reynolds,ss	4	0	0	2	3
West,lf	4	0	1	1	0
Bluege,3b	4	0	1	1	2
Ruel,c	4	1	1	4	1
Hadley,p	1	0	0	0	0
Marb'y,p	0	0	0	0	0
Zachary,p	0	0	0	0	0
Burke,p	0	0	0	0	0
Lisenbee,p	0	0	0	0	0
Tate,z	1	0	0	0	0
Kenna,zz	1	0	0	0	0
Spal'g,zzz	1	0	0	0	0
Totals	45	20	27	9	11

x—Batted for Marberry in 8th.
xx—Batted for Zachary in 6th.
xxx—Batted for Burke in 8th.

Score by innings:
Chicago ..... 2 0 0 0 2 1 2 0 3—13
Washington ..... 0 0 0 0 0 0 3 3 0—6

Summary
Error—Ruel. Runs batted in—Reynolds, 2; Cissell, 3; Barnes, Kamm, 2; Mostil, West, Ruel, Rice, Clancy, Bluege. Two-base hits—Hunnefield, Metzler, West. Three-base hits—Reynolds, Mostil, Hunnefield. Stolen bases — Cissell, Mostil, Reynolds. Sacrifice hit—Clancy. Double play — Hunnefield to Clancy. Left on bases—Chicago, 13; Washington, 6. Bases on balls — Off Lyons, 3; Hadley, 1; Marberry, 1; Lisenbee, 2. Struck out — By Lyons, 1; Marberry, 1. Hits—Off Hadley, 10 in 4 2-3 innings; Marberry, none in 1-3; Zachary, 4 in 1; Burke, 3 in 2; Lisenbee, 3 in 1. Losing pitcher—Hadley. Umpires — Owens, Geisel and Campbell. Time of game—2h. 13m.

EDUCATIONAL STUDIOS WIN

The Educational Studios ball team defeated the Cudahy Packing nine yesterday by a 12-to-4 score. The teams are now on an even basis as the Cudahy nine won last week. They will meet again next Sunday.

EDUCAT. STUDIOS	AB	R	H	O	A
Rock,3b	4	0	1	0	0
Woolley,lf	3	0	1	0	0
Knox,ss	5	1	2	2	3
Kunisa,rf	5	0	2	0	0
Fischer,1b	5	0	0	0	0
Adams,2b	5	1	1	2	4
Bethea,c	4	1	2	0	0
Nebb,cf	4	0	1	1	0
Barr'ger,p	3	2	1	2	0
Totals	43	11	27	19	7

CUDAHY PACKING	AB	R	H	O	A
Keller,cf	4	0	0	1	0
Joya,2b	4	2	1	1	4
Albrado,3b	4	0	0	2	4
Krenz,lf	4	0	2	2	0
Bil'do,ss	4	1	1	1	4
Garcia,1b	4	0	1	10	0
Ramires,rf	4	2	2	2	0
Smith,c	4	0	1	10	0
Moore,p	4	0	0	0	0
Totals	36	7	27	13	

Score by innings:
Cudahy ..... 0 0 0 0 0 4 0 0 0—4
Base hits ..... 0 1 1 0 0 2 0 1 0—5
Ed. Studios ..... 0 0 1 0 0 2 0 0 0—12
Base hits ..... 0 1 1 0 2 1 4 0 1—11

Summary
Struck out—By Barringer, 12; Moore, 6; Bethea, 1. Bases on balls—Off Barringer, 1; Moore, 4. Stolen bases—Rock, 2; Woolley, 2; Kunisan, Barringer. Three-base hit—Adams. Two-base hits—Adams, Joya, Truehill, Ramires. Sacrifice hits—Woolley, Nebb. Double plays—Knox to Fisher; Knox, unassisted. Time of game—2h. 10m. Umpire—Zuniga.

EAGLES BUMP VENTURA

PASADENA EAGLES	AB	R	H	O	A
Rogot,cf	4	1	1	1	0
D'Orso,3b	4	2	1	1	2
Sadr'ki,ss	4	1	1	2	4
Cor,rf	4	1	0	0	0
Owen,lf	4	0	0	1	0
Dasley,lf	4	0	1	0	0
Cross,c	4	1	2	6	0
Lyons,p	3	0	1	1	1
Totals	37	6	7	12	7

VENTURA SHELL	AB	R	H	O	A
Wheel'n,2b	4	0	1	2	3
Deles'a,ss	4	0	0	2	4
Powers,1b	4	1	2	12	0
Kinney,cf	4	0	0	0	0
Ellis,3b	4	0	0	1	2
Mayer,c	3	0	1	6	1
Salelda,lf	3	0	0	1	0
Cole'n,rf	3	0	1	1	0
Chap'n,p	3	0	1	0	1
Fairb'n,p	1	0	0	0	0
Totals	34	1	5	27	11

Score by innings:
Pasadena Eagles ..... 0 1 2 1 1 2 0 0 3—11
Base hits ..... 2 1 2 1 2 1 0 3 1—13
Ventura Shell ..... 0 0 0 0 0 0 0 0 1—1
Base hits ..... 1 0 1 0 1 0 1 0 1—5

Three-base hits—Polomares, Cross. Two-base hits—Casen, Kinney. Sacrifice hits—Cross, Casen. Bases on balls — Off Bench, 3; Casen, 4; Chapman, 6. Struck out—By Bench, Casen, 5; Chapman, 4. Hit by pitched balls—Wheeler, Delegueria, Powers. Stolen bases — Bench, Mayer, Rogot. Double plays—Delegueria to Wheeler to Powers, 2.

ONLY TEAM OF SUPERMEN CAN WIN OVER UNITED STATES IN OLYMPIC GAMES, SAYS EXPERT

(Continued from Eleventh Page)

men cleared the bar at 6ft. in the stadium yesterday.

Deboer of Holland can go over twenty-four feet in the broad jump, which might get him somewhere—and might not. Hamm can jump close to twenty-six feet, and so can Hubbard if his ankle recovers.

The pole vault looks like a gift. Carr, Barnes, Droegemuller and McGinnis should make this a closed event. Perhaps they would let them take it to Switzerland where the boys could practice vaulting the Alps and get a little variety into the event.

The Finns, Swedes and Germans are likely to show up with some husky discus throwers, but our own plate skimmers are not so poor. All Houser is likely to do when he feels like it is to break a world's record, and Weicker, Corson and Anderson shouldn't be far behind him. It is strange that Krenz didn't do better in this event, but he told me on Friday morning that he didn't feel at all fit. Eric is a great discus thrower when he is right.

Oaks Divide Double Bill With Seals

SAN FRANCISCO, July 8. (AP)—San Francisco won the morning game 7 to 6 and Oakland the afternoon contest, 9 to 4, in today's double-header here.

The results gave the Seals the eight-game series five games to three.

The Oaks drove Walter Mails from the box in the afternoon game. His last play was to force in a run by walking a batter with the bases full. Daglia blanked the Seals for eight innings, but they rallied in the ninth, made four runs, and filled the bases with two out. The fans called on Hollis Thurston for a home run, but he rolled one to Lury and the game was over. Scores:

Morning game:

OAKLAND	AB	R	H	O	A
Reese,2b	5	1	2	2	4
Cavaret,3b	5	1	0	2	2
Fenton,1b	4	1	1	9	0
Arlett,rf	4	2	2	0	0
Brooks,cf	4	1	0	0	0
Lary,ss	4	0	1	2	3
Meusel,lf	4	0	0	1	0
Lombardi,c	4	0	0	7	0
Crosbead,p	1	0	0	0	0
Brubaker,x	1	0	0	0	0
Wetzel,p	0	0	0	0	1
Geo'ge,xx	1	0	0	0	0
Dumo'ch,p	0	0	0	0	0
Totals	39	11	25	17	10

SAN FRANCISCO	AB	R	H	O	A
Johnson,lf	4	1	2	3	0
Crosetti,3b	4	1	1	2	2
Averill,cf	4	1	1	2	0
Suhr,2b	4	0	1	3	4
Jolley,rf	4	1	1	2	0
Mishkin,1b	3	1	0	10	0
Rhyne,ss	4	0	1	4	3
Yarasa,c	4	1	1	4	1
Thurston,p	3	0	1	0	2
Welch,z	1	0	0	0	0
Totals	35	13	27	13	

—One out when winning run scored.
x—Batted for Crosbead in 7th.
xx—Batted for Wetzel in 9th.
xxx—Batted for Johnson in 9th.

Score by innings:
Oakland ..... 0 0 1 0 0 0 0 3 1—6
Base hits ..... 2 0 0 0 0 0 1 1 1—6
San Francisco ..... 2 1 0 0 0 0 0 4 x—7
Base hits ..... 1 0 0 0 0 0 2 1 x—13

Summary
Error—Rhyne. Innings pitched — By Crosbead, 6; Wetzel, 2. Charge defeat to Dumovich. At bat—Off Crosbead, 27; Wetzel, 6. Hits—Off Crosbead, 10; Wetzel, 2. Runs—Off Crosbead, 5; Wetzel, 1. Runs responsible for—Crosbead, 3; Thurston, 6; Wetzel, 1. Earned runs—Thurston, 2. Bases on balls—Off Wetzel, 1. Three-base hit—Schr. Home runs—Lary, Brooks, Joller. Crosetti. Two-base hits—Joller, Rhyne, Fenton, Lombardi, Governor. Sacrifice hits—Crosetti, Rhyne. Runs batted in—Suhr, Joller, 2; Thurston, Lary, 2, Mishkin, Rhyne, Brooks, 2; Crosetti. Double play—Lary to Reese to Fenton. Umpires—Westerveit and Reis. Time of game—1h. 35m.

Afternoon game:

OAKLAND	AB	R	H	O	A
Reese,2b	3	1	1	3	5
Cavaret,3b	4	1	1	0	3
Fenton,1b	4	1	2	9	0
Arlett,rf	3	2	2	0	0
Brooks,cf	3	1	1	2	0
Lary,ss	4	2	1	1	5
Meusel,lf	4	1	1	1	0
Read,c	4	0	0	6	0
Dailla,p	4	1	0	0	0
Totals	35	14	27	16	13

SAN FRANCISCO	AB	R	H	O	A
Johnson,lf	4	1	2	3	0
Crosetti,3b	4	1	1	1	2
Averill,cf	4	1	2	1	0
Suhr,2b

RADIO ACTIVITIES

From Broadcasting Stations to Receiving Sets

RADIO EXPERTS SCARCITY SEEN

Government Examinations Indicate Lack of Men

Army General Says Plan for Replacements Needed

Radio Control Suggested as Separate Service

BY DR. RALPH L. POWER

Although there seems to be no shortage of radio operators in Southern California, judging from the government examinations last week and at other times, there might be in times of war.

The army's lack of reserve of trained radio and other communication experts would become a perilous handicap to the success of operations, Maj.-Gen. G. S. Gibbs, chief signal officer, has informed officers of the Army War College.

"No replacement system has been provided that insures a continuity of the highly skilled operators and mechanicians required for the operation of the more complicated forms of communications equipment," Gen. Gibbs said.

"Many regiments have succeeded in training a radio operator for each radio set with which they are equipped. A few sets have two competent operators. In some units the training has reached a high state while in others the reverse is to be found.

"Whatever may be the status of peace-time training of the few key individuals for the most difficult technical tasks, there are no trained men to take the places of the one or two men in each unit."

Rapid transportation and the element of surprise are essential factors in the movements of large masses and in the concentration of troops at the point of attack and only by the speedy transmission of information can commanders of large units keep themselves cognizant of the situation, army officials say.

Gen. Gibbs advocates single control and management for any communication system with all of its stations interconnected. The personnel should belong to a single branch of the army, having a functional replacement system extending from its base training reservoir to the most advanced unit of the general system so that replacement is practically automatic, he contends.

FLYERS' RECEPTION TO BE ON AIR FROM NORTH

SAN FRANCISCO, July 8. (Exclusive)—When the two American flyers from the Southern Cross, Harry Lyon and Jimmy Warner, land here next Wednesday, a colorful description of the event will be broadcast direct from the pier and the line of parade by KYA.

RADIO SERVICE FOR FERRY SHIPS

WASHINGTON, July 8. (Exclusive)—Radio telephone service is proposed in the international ferries plying between Denmark and Germany. Installation of the radio telephone equipment is looked for in the near future. Experiments with the equipment have been reported as fairly successful.

RADIO MEN GATHER TODAY

Ray Thomas, Southern California distributor for Atwater Kent, has announced the annual dealers' convention for today in the Elks' Temple. The luncheon is scheduled for 12:30, the banquet at 6 p.m. and the vaudeville frolic program thereafter. There will be morning and afternoon sessions for the merchants.

SAY IT WITH FRANCS SAYS FRENCH STATION

LILLE (France) July 8.—"If you like the concert and think it's worth it, send us a franc," (4 cents,) is the message of the Lille radio station. The promoters do not think it fitting that announcements of articles and shopping news should be sandwiched in between masterpieces of the world's music and, to avoid an appeal for advertising revenue, they prefer to go straight to the listener.

THE RADIO DIAL Hour by Hour

7 to 8 a.m.
KFQZ (224.4 M., 1290 K.)—Frolic.
KHJ (399.8 M., 750 K.)—Dr. Phillip Lovell.
KMTR (516.9 M., 580 K.)—Louise Howatt.
KNX (336.9 M., 890 K.)—Exercises at 7:15 and 7:45.

8 to 9 a.m.
KFI (468.5 M., 640 K.)—With KPO.
KPON (241.8 M., 1240 K.)—Music.
KHJ (399.8 M., 750 K.)—Studio.
KMTR (516.9 M., 580 K.)—Banjo Boys.
KNX (336.9 M., 890 K.)—Prayer at 8:00.
KPLA (288.3 M., 1040 K.)—Frolic at 8:30.

9 to 10 a.m.
KFI (468.5 M., 640 K.)—Program.
KPON (241.8 M., 1240 K.)—Organ.
KFWB (361.2 M., 830 K.)—Spanish program to 9:30; studio at 9:30.
KHJ (399.8 M., 750 K.)—Organ to 9:30; "Have you ever heard" at 9:30.
KNX (336.9 M., 890 K.)—Shopping hour.
KMTR (516.9 M., 580 K.)—Talks to 9:15; press agents at 9:15.
KPLA (288.3 M., 1040 K.)—Frolic.

10 to 11 a.m.
KPON (241.8 M., 1240 K.)—Music and talks.
KFQZ (224.4 M., 1290 K.)—Records.
KFWB (361.2 M., 830 K.)—Studio.
KHJ (399.8 M., 750 K.)—Agnes White.
KGFH (263 M., 1140 K.)—Shopping news.
KMIC (223.7 M., 1340 K.)—Studio.
KMTR (516.9 M., 580 K.)—Sponsored.
KNX (336.9 M., 890 K.)—Talks.
KPLA (288.3 M., 1040 K.)—Frolic to 10:30; home talk at 10:30.

11 a.m. to 12 noon
KPON (241.8 M., 1240 K.)—Music to 11:30; news at 11:30.
KFQZ (224.4 M., 1290 K.)—Records.
KFWB (361.2 M., 830 K.)—Talks and music.
KHJ (399.8 M., 750 K.)—Records to 11:30; Dr. Paul Dorresch at 11:30.
KMIC (223.7 M., 1340 K.)—Organ.
KMTR (516.9 M., 580 K.)—Talks.
KNX (336.9 M., 890 K.)—Sponsored to 11:30.
KPLA (288.3 M., 1040 K.)—Variety.

12 noon to 1 p.m.
KFI (468.5 M., 640 K.)—Dan Dever.
KPON (241.8 M., 1240 K.)—Jazz Band.
KFQZ (224.4 M., 1290 K.)—Orchestra.
KFSG (252 M., 1190 K.)—Organ to 12:30.
KFWB (361.2 M., 830 K.)—Music; talks.
KGER (218.7 M., 1360 K.)—Requests.
KGFH (263 M., 1140 K.)—Music to 12:15.
KHJ (399.8 M., 750 K.)—Concert orchestra to 12:30; Los Angeles Times' world-wide news at 12:30; dance band at 12:45.
KMTR (516.9 M., 580 K.)—Music and announcements.
KNRC (374.8 M., 800 K.)—Studio.
KNX (336.9 M., 890 K.)—Music to 12:30; talks at 12:30.

1 to 2 p.m.
KFI (468.5 M., 640 K.)—Hawaiian trio.
KPON (241.8 M., 1240 K.)—Studio music.
KFQZ (224.4 M., 1290 K.)—Orchestra.
KFWB (361.2 M., 830 K.)—Shopping news to 1:30.
KGER (218.7 M., 1360 K.)—Program.
KHJ (399.8 M., 750 K.)—Dance band to 1:30; Charlie Wellman at 1:30.
KMIC (223.7 M., 1340 K.)—Records.
KMTR (516.9 M., 580 K.)—Music and announcements.
KNRC (374.8 M., 800 K.)—Organ.
KNX (336.9 M., 890 K.)—Talks at 1:30.

2 to 3 p.m.
KFI (468.5 M., 640 K.)—Studio.
KPON (241.8 M., 1240 K.)—Music Study Club.
KFQZ (224.4 M., 1290 K.)—Records.
KGER (218.7 M., 1360 K.)—Studio.
KMIC (223.7 M., 1340 K.)—Surprise hour.
KMTR (516.9 M., 580 K.)—Country Jane.
KNRC (374.8 M., 800 K.)—Studio.
KPLA (288.3 M., 1040 K.)—Shopping hour.
KNX (336.9 M., 890 K.)—Talks.

3 to 4 p.m.
KFI (468.5 M., 640 K.)—Charles Tindall.
KPON (241.8 M., 1240 K.)—Women's Study Club.
KGER (218.7 M., 1360 K.)—Music.
KHJ (399.8 M., 750 K.)—Melody Masters.
KMIC (223.7 M., 1340 K.)—Marion Boozar.
KNRC (374.8 M., 800 K.)—Variety hour.
KNX (336.9 M., 890 K.)—Shopping hour.
KPLA (288.3 M., 1040 K.)—Records.

4 to 5 p.m.
KFI (468.5 M., 640 K.)—Fire Dept. Band.
KPON (241.8 M., 1240 K.)—News to 4:30; music at 4:30.
KFQZ (234.4 M., 1290 K.)—Records.
KFSG (252 M., 1190 K.)—Records.
KHJ (399.8 M., 750 K.)—Educational hr.; C. W. H. Smith talks on airplanes at 4; M. R. Banesh, Sheriff Office, at 4:15; Mary S. Harrington at 4:30.
KMIC (223.7 M., 1340 K.)—Mason and Bishop.
KNX (336.9 M., 890 K.)—Program.

5 to 6 p.m.
KFI (468.5 M., 640 K.)—Children's hour to 5:30; talks at 5:30.
KPON (241.8 M., 1240 K.)—Concert orchestra.
KFQZ (224.4 M., 1290 K.)—Records.
KFWB (361.2 M., 830 K.)—Music and announcements.
KHJ (399.8 M., 750 K.)—Sunset Sextet, instrumental.
KMTR (516.9 M., 580 K.)—Music and announcements.
KMIC (223.7 M., 1340 K.)—Organ.
KNRC (374.8 M., 800 K.)—Studio at 5:10.
KNX (336.9 M., 890 K.)—Sponsored program.

6 to 7 p.m.
KPON (241.8 M., 1240 K.)—Concert orch.
KEJK (252 M., 1190 K.)—Organ at 6:30; records at 6:30.
KFI (468.5 M., 640 K.)—Studio.
KFQZ (224.4 M., 1290 K.)—Hawaiian trio.
KFWB (361.2 M., 830 K.)—Organ at 6:30; string music at 6:30.
KGFH (263 M., 1140 K.)—Orchestra.
KHJ (399.8 M., 750 K.)—Nightly doings to 6:15; dinner music to 6:45; Los Angeles Times' world-wide news at 6:45.
KMTR (516.9 M., 580 K.)—Studio concert orchestra.
KNRC (374.8 M., 800 K.)—Music.
KNX (336.9 M., 890 K.)—String music.
KPLA (288.3 M., 1040 K.)—Classic.

7 to 8 p.m.
KFI (468.5 M., 640 K.)—N.B.C.
KPON (241.8 M., 1240 K.)—Sponsored.
KFQZ (224.4 M., 1290 K.)—Studio orch.
KFWB (361.2 M., 830 K.)—Orchestra to 7:50; news at 7:50.
KGFH (263 M., 1140 K.)—Violin and piano.
KHJ (399.8 M., 750 K.)—Concert orch.
KMIC (223.7 M., 1340 K.)—Trio.
KMTR (516.9 M., 580 K.)—Studio.
KNRC (374.8 M., 800 K.)—Gladys Parrish.
KNX (336.9 M., 890 K.)—Organ to 7:30; radio play at 7:30.
KPLA (288.3 M., 1040 K.)—Studio.

8 to 9 p.m.
KFI (468.5 M., 640 K.)—N.B.C. program.
KPON (241.8 M., 1240 K.)—Light & Cook.
KFQZ (224.4 M., 1290 K.)—Orchestra.
KFWB (361.2 M., 830 K.)—Orchestra.
KGFH (263 M., 1140 K.)—Trio.
KHJ (399.8 M., 750 K.)—Sun Dodgers.
KMIC (223.7 M., 1340 K.)—Studio.
KMTR (516.9 M., 580 K.)—Symphonic.
KNRC (374.8 M., 800 K.)—Bill Hatch.
KNX (336.9 M., 890 K.)—Studio.
KPLA (288.3 M., 1040 K.)—Quintet.

9 to 10 p.m.
KEJK (252 M., 1190 K.)—Records.
KFI (468.5 M., 640 K.)—N.B.C.
KPON (241.8 M., 1240 K.)—Kiwanis frolic.
KFQZ (224.4 M., 1290 K.)—Orchestra.
KFWB (361.2 M., 830 K.)—Piano recital.
KGFH (263 M., 1140 K.)—Orchestra.
KHJ (399.8 M., 750 K.)—Symphony.
KMIC (223.7 M., 1340 K.)—Records.
KMTR (516.9 M., 580 K.)—Trio.
KNRC (374.8 M., 800 K.)—Organ.
KNX (336.9 M., 890 K.)—String quintet.
KPLA (288.3 M., 1040 K.)—Studio soloists.

10 to 11 p.m.
KFI (468.5 M., 640 K.)—Music.
KPON (241.8 M., 1240 K.)—Kiwanis frolic.
KFQZ (224.4 M., 1290 K.)—Craig Leitch.
KNX (336.9 M., 890 K.)—Dance music.
KFWB (361.2 M., 830 K.)—Orchestra.
KHJ (399.8 M., 750 K.)—Burnett's dance orchestra.
KMIC (223.7 M., 1340 K.)—Dance music.
KNX (336.9 M., 890 K.)—Program from airplane.
KMTR (516.9 M., 580 K.)—Dance music.
KNRC (374.8 M., 800 K.)—Orchestra.
KPLA (288.3 M., 1040 K.)—Eckert's dance orchestra.

11 p.m. to 12 midnight
KPON (241.8 M., 1240 K.)—Kiwanis frolic.
KHJ (399.8 M., 750 K.)—Burnett's dance orchestra.
KNRC (374.8 M., 800 K.)—Orchestra.
KNX (336.9 M., 890 K.)—Arnheim's dance orchestra.

12 midnight to 1 a.m.
KPON (241.8 M., 1240 K.)—News to 12:15; dance music at 12:15.
KNX (336.9 M., 890 K.)—Dance music.

CLARK ENDS SOLE SUPPORT

Philharmonic Backer Invites Public to Assume Major Share in Orchestra's Maintenance

Will Los Angeles have its Philharmonic Orchestra when the current season closes in April, 1929? This is the question that is being asked in music circles as a result of the announcement made by William A. Clark, backer of the orchestra, through his attorney, Edward D. Lyman, in letters to the members of the Philharmonic board of directors stating that after the present season he will withdraw as sole financial supporter of the world-known musical organization.

Mr. Clark, believing that the time has arrived when the general public should assume part of the responsibility in financing the orchestra, has offered to subscribe the sum of $50,000 annually for five years as a nucleus for a public subscription fund, Mr. Lyman declared.

"If Los Angeles is to be assured of its orchestra after our tenth season closes in April, plans for financing it will have to be formulated in the near future, as all contracts, including the lease of the Philharmonic Auditorium and the contracts of the orchestra members terminate in April," George Leslie Smith, associate manager of the Philharmonic, declared last evening. Discussing the several plans for financing the Philharmonic, which costs about $300,000 annually, Mr. Smith said he does not think it feasible to attempt to raise the money through taxation. Public subscription would be best, a large number of subscribers, preferably where several thousand participate rather than a small select group. Mr. Smith pointed out that Chicago, Philadelphia and San Francisco are supporting orchestras in this manner.

As soon as a quorum can be obtained the board of directors of the Philharmonic will meet to decide on the steps to be taken.

Mr. Lyman emphasizes in his letter to the directors that Mr. Clark for nearly ten years has been the sole support of the orchestra expending during that time some $2,000,000. In 1919, when the philanthropist founded the musical unit that has now become internationally known, he promised to support it for five years. But at the expiration of that period he voluntarily renewed his pledge for another like period. Mr. Lyman indicates that Mr. Clark believes that general support of the orchestra by the people of Los Angeles will make it more genuine community work.

Mr. Clark is said to be at his summer home near Butte, Mont., and will not return to Los Angeles until September.

ALLEN BAIL INQUIRY WILL BEGIN TODAY

State Bar Committee to Consider Notorious Bond Scandal Facts

Investigation of the notorious Allen ball-bond scandal by a State Bar disciplinary committee will commence this afternoon in the offices of the State Bar Association. This marks the first action taken publicly by the association since the State Bar Act, granting the profession full control of its activities, became effective.

The committee, composed of former Chief Justice Myers of the State Supreme Court, John G. Mott and Jefferson Chandler, has authority and jurisdiction, in so far as matters relating to the bar are concerned, equal to that of the Superior Court.

Former Superior Judge Wood stated yesterday he is prepared to present evidence accumulated during the past four months to the committee. Former Judge Wood and Nathan Newby will act as examiners and Attorney W. J. Clark is assisting them.

The respondents in the action are Chief Deputy District-Attorney Murray and Attorneys Howell Richardson and Benjamin Ehrenin. The last two acted as attorneys for Lewis H. Allen and obtained his cash bail bond of $5000 after Murray represented to Superior Judge Hollzer that Allen was incarcerated in State's prison in Illinois.

MARKETS OF WEST COAST STUDY TOPIC

Co-operative Delegates to Observe Problems of Region at First Hand

Field trips designed to acquaint members of the American Institute of Co-operation with production and marketing problems at first hand will occupy more than half the time of the visitors from the beginning of their Pacific Coast sessions in Los Angeles the 9th inst. and for the three weeks following. During that time they will travel the length of the West Coast, seeing as well as hearing the benefits of co-operative marketing. It is the first time the institute ever has met in the Far West.

The program, as announced by R. N. Wilson, manager of the agricultural department of the California Development Association, who is chairman of the institute's committee on tours, provides for a week of discussions and personal visits to producing areas of Southern and Central California, trade conferences and general sessions for the next two weeks at the University of California at Berkeley and its agricultural-experiment station at Davis, then a week of inspection in the Pacific Northwest.

MEXICAN WOMEN SEEK TO FLY

EL PASO, July 8. (AP) — Thirty Mexican women already have applied for permission to enter an aviation school at Mexico City to open August 15, according to dispatches to El Continental.

Lord Lambourne has just been elected chairman of the Lambourne (Eng.) parish council for the thirty-third successive year.

LONG HUNT IN KILLING CASE ENDS

Chef on Liner Arrested as Suspect in Murder of Main Street Grocer

A nation-wide search of more than a year resulted in the arrest early yesterday of Harry S. Johnson on suspicion of murder, when Detective Lieutenants Seager and Thomason took Johnson into custody at the Wilmington docks on the arrival of the liner Hawaii, on which he was employed as chef.

Johnson, according to officers, was one of two bandits who shot and killed R. B. Negley, grocer, in his store at 10018 South Main street during a hold-up on May 4, 1927. Johnson, police state, signed a confession in which he named Ray Yeoman as the man who fired the shot that killed the aged grocer. Yeoman is serving a term at San Quentin penitentiary for bank robbery, according to arresting officers, and will be brought to Los Angeles to face a murder charge after the arraignment of Johnson.

Negley was found dead from bullet wounds and his store rifled, according to police record, and no clew to the identity of the slayers was found at that time.

Three months after the murder Joe Jackson, Clair Clayton and Ray Yeoman were arrested and convicted of bank robbery. During the trial information that Harry Johnson was implicated in the slaying of Negley was revealed.

A country-wide search ensued and Johnson's trail was picked up in New York City with his subsequent arrest yesterday.

SHIPPING NEWS

AND ACTIVITIES AT LOS ANGELES HARBOR

LARGER FRUIT SALES SOUGHT

Growers' Chief Slated for North Europe Trip

Effort Planned to Increase Citrus Demand

Sunday-School Convention Party Due on Liner

Larger markets in Northern Europe for California citrus fruits are the quest of R. L. Willits, director of the California Fruit Growers' Exchange, who will take passage on the Holland-America Line motorship Drechtdyk next Saturday. He will go first to the United Kingdom, then Sweden and Norway and the Continent.

Penetration of trans-Atlantic markets has been remarkable in the last four years, rising from practically nothing to more than 700,000 boxes of oranges and grapefruit last year. This year's limited crop and ready domestic market preclude any phenomenal showing, but producers are allocating all possible shipments in order to hold the foreign markets for anticipated buxom years to come.

The United Kingdom leads the foreign consumers of California's golden fruit, followed by the Scandinavian countries. The citrus products attained a strong appeal to European palates last year, when the crop in Spain and Southern Europe slumped. Their uniform excellence is said to have proved a strong contrast with the Spanish orange. Seldom does a refrigerated ship now leave Los Angeles Harbor for Northern Europe without carrying several thousand boxes of the fruits.

Accompanying Mr. Willits will be his wife and a party of six, while Lee T. Grider, construction engineer for Bent Brothers of Los Angeles, also will take passage as far as Curacao.

ORIENT DELEGATES DUE HERE TOMORROW

Two hundred and twenty delegates en route to the tenth international convention of World Sunday Schools, are due in Los Angeles from the Orient tomorrow on the Nippon Yusen Kaisha liner Tenyo Maru.

The party is made up of 156 Japanese, twenty Koreans, fifteen Chinese and seven Filipino delegates and twenty pastors, who are in charge of the party. It is headed by Rev. S. Iwamura of Tokio. The youngest delegate is Makio Norisue, 11 years of age, and the oldest, T. Miyoshi, 82.

The liner is expected to sail the following day, after embarking several score passengers and freight, bound for the Orient via San Francisco.

One hundred and seventy-one ships arrived or departed Los Angeles Harbor during the last three days, an average of fifty-seven movements daily, according to the lookout for the Marine Exchange. Thirty-five sailed out Saturday, twenty-seven departing in five hours before midnight, while several other ships arrived at the same time.

The Pacific Exporter is due from the United Kingdom today, as the last new motor liner of six to be entered on the Pacific-Northern Europe run by the Furness, Pacific, Ltd., this spring and summer. Like the other five, which have called here, the Pacific Exporter is of 10,000 tons, carrying 4200 horsepower Diesels maintaining thirteen knots an hour, and possessing 73,000 cubic feet of refrigerating space for transporting Pacific Coast perishables to Europe. She also has outside cabins for a dozen passengers.

Charles Hubbard, testing engineer for the Bernuth-Lembcke Line, yesterday completed meter studies on the tanker Hugonaut, carrying creosote, and left last night for San Francisco to return this midweek. He is a former chief engineer with the old Pacific Mail Line.

Thirty-seven "picture brides" from Japan were among the through passengers from the Orient, bound for South America, on the Nippon Yusen Kaisha liner Rakuyo Maru, in yesterday and out today. The girls are in native costume and each wears a characteristic decoration whereby the bridegroom-to-be will know her on arrival.

The liner disembarked a score of travelers here and will take on ten, while 465 are continuing through port, representing Germans, Latins, Japanese, Chinese and Hindus. Capt. R. Nakagawa commands the liner.

In the long-name contest for ships at sea, enter that of the Ansaldo San Gregorio Secundo. It is an Italian motorship in yesterday with 96,000 bags of sugar from Cuba. Eleven thousand bags are being discharged here, the rest being consigned to North Pacific ports. Furness, Pacific, Ltd., is agent.

"Port" and "starboard," the indirect orders to the helm, will give way to left and right, indicating the direction the ship is to turn if the International Shipping Conference has its way. The direct system was approved by the conference recently in London.

A deeper load line for tankers than is allowed ordinary cargo carriers is recommended by the International Shipping Conference, recently convening in London. Greater strength by reason of more bulkheads than possible in merchandise carriers is cited. The conference was impelled to this position by the American technical subcommittee. Approval will be sought by all maritime nations.

TRANS-PACIFIC MAIL

Following schedule of sailing is provided by the Los Angeles Postoffice.

July 10, from San Francisco. Mail for Hawaii, New Zealand, Australia and Fiji Islands.

July 11, from San Francisco. Parcel Post mail for Dutch East Indies.

July 11, from Seattle. Mail for China, Japan, Korea, Siberia, Hongkong, Siam, Canton, Straits Settlements, French Indo-China, Dutch East Indies and Philippines.

July 11, from Los Angeles. Mail for Panama and Canal Zone.

For connection at Seattle mail must leave Los Angeles the third day prior to date of sailing, not later than 5:30 p.m.

To connect at San Pedro for the Hawaiian Islands every other Saturday, mail leaves Los Angeles at 8:50 a.m. on Saturday.

Note—To connect at San Francisco mail must leave Los Angeles on dispatch made not later than 5:30 p.m. the day prior to date.

SHIPPING

PASSENGER SCHEDULE

VESSELS DUE

Monday, July 9—
Humboldt, San Francisco, Santa Barbara, 8 a.m. ... 88
Jacox, Seattle, Tacoma, San Francisco, 8 a.m. ... 160
Pacific Exporter, Glasgow, Manchester, 8 a.m. ... 188
City of Panama, San Francisco, 8 a.m. ... 188
Sacramento, San Francisco, 8 a.m. ... 159
Seattle, Hamburg-Bremen-Antwerp, 8 p.m. ... 157
Catalina, Avalon, 5:30 p.m. ... 185
Avalon, Avalon, 10:10 a.m. ... 185
Santos, Gothenburg-Antwerp, noon ... 52

Tuesday, July 10—
Tenyo Maru, Hongkong and way ports via S.F., 8 a.m. ... 230A
Yale, San Diego, 2 p.m. ... 154
Admiral Peoples, San Diego, 6 a.m. ... 154
Admiral Fiske, Seattle and way ports via S. F., 5 p.m. ... 154
Jalisco, Salina Cruz and way ports, 8 a.m. ... 188
Catalina, Avalon, 5:30 p.m. ... 185
Avalon, Avalon, 10:10 a.m. ... 185

Wednesday, July 11—
Emdyk, Antwerp, 8 a.m. ... 187
Harvard, San Francisco, 10 a.m. ... 155
Catalina, Avalon, 5:30 p.m. ... 185
Avalon, Avalon, 10 a.m. ... 185

VESSELS SAILING

Monday, July 9—
City of Panama, Cristobal and way ports, 1 p.m. ... 188
Rakuyo Maru, Valparaiso and way ports, 3 p.m. ... 230A
President Harrison, San Francisco and world ports, 5 p.m. ... 232AB
Manchuria, New York and Havana, 5 p.m. ... 188
Pacific Exporter, San Francisco, Vancouver, 5 p.m. ... 188
Sacramento, Savannah, Norfolk, Baltimore, 5 p.m. ... 160
Admiral Peoples, San Diego, 1 p.m. ... 154
Catalina, Avalon, 10 a.m. ... 185
Avalon, Avalon, 4 p.m. ... 185

Tuesday, July 10—
Humboldt, San Francisco, 8 p.m. ... 88
Yale, San Francisco, 4 p.m. ... 155
Admiral Peoples, San Francisco-Astoria, Portland, 2 p.m. ... 154
Jalisco, San Francisco, 5 p.m. ... 188
Catalina, Avalon, 10 a.m. ... 185
Avalon, Avalon, 4 p.m. ... 185

Wednesday, July 11—
Harvard, San Diego, 3 p.m. ... 155
Jacox, Seattle via S.F., 5 p.m. ... 150
Santos, San Francisco, 5 p.m. ... 52
Seattle, San Francisco, 5 p.m. ... 157
Admiral Fiske, San Francisco, Portland and Tacoma, 1 p.m. ... 154
Catalina, Avalon, 10 a.m. ... 185
Avalon, Avalon, 4 p.m. ... 185

VESSELS IN PORT

Midnight, Sunday, July 8

PASSENGER VESSELS
City of Los Angeles, steamer ... 156
President Harrison, steamer ... 232A
Rakuyo Maru, steamer (Japanese) ... 230A
Catalina, steamer ... 185
Admiral Peoples, steamer ... 154
Manchuria, steamer ... 188

CARGO VESSELS
A. P. Carpenter, motorship
Boobyalla, motorship
Eldorado, steamer
Golden Tide, steamer
Hawaiian, steamer
Manhattan Island, steamer
Lake Frances, steamer
Vaquero, motorship
Danaren, Swedish motorship ... Anc.
West Ivan, steamer
William A. McKenney, steamer
Oakworth, steamer
Pacific Hemlock, steamer ... Anc.
Frank Lynch, motorship
Ansaldo San Giorgio Secondo (Ital.)
Silver Spruce, motorship (British)

OIL CARRIERS
Broad Arrow, steamer
Frances E. Powell, tanker
Kekoskee, tanker
Helen Olmsted, tanker
Java Arrow, tanker
Larry Doheny, tanker
La Brea, tanker
Inveravon, tanker (British)
Neches, tanker
Solitaire, tanker
Texaco, No. 61, barge
Socony, tanker
Socony, barge No. 88
Washtenaw, tanker
Yankee Arrow, tanker
Sildra, tanker (Norwegian) ... Anc.

LUMBER CARRIERS
Astoria, steamer
Point Loma, steamer
Ryder Hanify, steamer
Quinault, steamer
Wahkeena, steamer
Solano, steamer

LOCATION OF BERTHS
Outer Harbor—35 to 73.
San Pedro—74 to 98.
West Basin—101 to 149.
Wilmington—150 to 190.
East Basin—191 to 204.
Terminal Island—200 to 241.
Long Beach—Not numbered.

SURVEY
Los Angeles Harbor
TIDES, JULY, 1928

HIGH WATER

Day	Time	Hgt. Ft.	Time	Hgt. Ft.
9	0:50 a.m.	4.5	2:30 p.m.	4.5
10	2:13 a.m.	3.9	3:47 p.m.	5.0
11	4:00 a.m.	3.6	4:39 p.m.	5.5
12	5:38 a.m.	3.4	5:29 p.m.	6.0

LOW WATER

Day	Time	Hgt. Ft.	Time	Hgt. Ft.
9	7:50 a.m.	0.7	8:51 p.m.	[illegible]
10	8:40 a.m.	1.2	10:28 p.m.	[illegible]
11	9:38 a.m.	1.5	11:46 p.m.	1.0
12	10:35 a.m.	1.9	......	..

SUN

Day	Sunrise	Sunset
9	4:48 a.m.	7:08 p.m.
10	4:48 a.m.	7:07 p.m.
11	4:49 a.m.	7:07 p.m.
12	4:50 a.m.	7:06 p.m.

MOON

Day	Moonrise	Moonset
9	11:39 p.m.	11:17 a.m.
10	......	12:20 p.m.
11	0:11 a.m.	1:30 p.m.
12	0:45 a.m.	2:40 p.m.

ARRIVALS AND DEPARTURES

ARRIVED, SUNDAY, JULY 8

Ship	Time	From	Operator
MUNCASTERCASTLE, ms. (Br.)	12:30 a.m.	New York	James Chambers & Co.
PALOMAR and barge, tanker	[illegible]	San Diego	Star & Crescent Trans. Co.
RAKUYO MARU, ss. (Jap.)	[illegible]	San Francisco	Nippon Yusen Kaisha
YANKEE ARROW, tanker	[illegible]	Shanghai	Standard Trans. Co.
ELDORADO, steamer	[illegible]	San Diego	McCormick S.S. Co.
RUTH ALEXANDER, steamer	[illegible]	San Diego	Pacific S.S. Co.
EL SEGUNDO, tanker	[illegible]	Topolobampo	Standard Oil Co. of Cal.
AVALON, steamer	[illegible]	Avalon	Wilmington Trans. Co.
FRANK LYNCH, motorship	[illegible]	Maracaibo	Capt. W. J. Gray, Jr.
BOOBYALLA, motorship	[illegible]	Seattle	Pacific S.S. Co.
YALE, steamer	[illegible]	San Francisco	Los Angeles S.S. Co.
INVERAVON, tanker (Br.)	[illegible]	Falmouth	Bank Line Tank & Tr. Co.
A. SAN GIORGIO II, ms. (Ital.)	[illegible]	Cardenas	Can. Trans. Co.
HARVARD, steamer	[illegible]	San Diego	Los Angeles S.S. Co.
PRESIDENT HARRISON, ss.	[illegible]	New York	Dollar Line
ASTORIA, steamer	[illegible]	Port Ludlow	Hammond Lumber Co.
MANCHURIA, steamer	[illegible]	San Francisco	Panama-Pacific Line
ADMIRAL PEOPLES, steamer	[illegible]	Portland	Pacific S.S. Co.
OAKWORTH, steamer (Br.)	[illegible]	Shields	Can.-Amer. Shipping Co.
JANE CHRISTENSON, steamer	[illegible]	Grays Harbor	Arrow Line
PACIFIC HEMLOCK, steamer	[illegible]	Grays Harbor	Dimon S.S. Corp.
SILDRA, tanker (Nor.)	[illegible]	Portishead	[illegible]
WAHKEENA, steamer	[illegible]	Port Ludlow	McCormick S.S. Co.
SOLANO, steamer	[illegible]	Portland	Hart-Wood Lumber Co.
AVALON, steamer	[illegible]	Avalon	Wilmington Trans. Co.
CATALINA, steamer	[illegible]	Avalon	Wilmington Trans. Co.
CATALINA, steamer	11:30 p.m.	Avalon	Wilmington Trans. Co.

Arrivals between 9 p.m. and midnight estimated from operators advices and radio reports.

SAILED, SUNDAY, JULY 8

Ship	Time	For	Operator
SAN SALVADOR, tanker (Br.)	[illegible] a.m.	United Kingdom	Anglo-Mex. Pet. Co.
[illegible], steamer (Nor.)	[illegible]	San Francisco	Bruusgaard Line
W. S. MILLER, tanker	[illegible]	Richmond	Standard Oil Co. of Cal.
ATLANTIC SUN, tanker	[illegible]	Philadelphia	Sun Oil Co.
CATALINA, steamer	[illegible]	Avalon	Wilmington Trans. Co.
AVALON, steamer	[illegible]	Avalon	Wilmington Trans. Co.
PALOMAR and barge, tanker	[illegible]	San Diego	Star & Crescent Trans. Co.
RUTH ALEXANDER, steamer	[illegible]	Seattle	Pacific S.S. Co.
SKAGWAY, steamer	[illegible]	Portland	G. H. Walker, Inc.
YALE, steamer	[illegible]	San Diego	Los Angeles S.S. Co.
HARVARD, steamer	[illegible]	San Francisco	Los Angeles S.S. Co.
AVALON, steamer	[illegible]	Avalon	Wilmington Trans. Co.
FLORENCE LUCKENBACH, ss.	[illegible]	San Francisco	Luckenbach Line
MUNCASTERCASTLE, ss. (Br.)	[illegible]	Manila	James Chambers & Co., Ltd.
JANE CHRISTENSON, ss.	[illegible]	New York	Arrow Line
CATHWOOD, tanker	[illegible]	Martinez	Union Oil Co.
EL SEGUNDO, tanker	[illegible]	Eureka	Standard Oil Co. of Cal.
H. T. DODD, tanker	[illegible]	Point Wells	Standard Oil Co. of Cal.
CATALINA, steamer	[illegible]	Avalon	Wilmington Trans. Co.

Departures between 9 p.m. and midnight from operators' advices.

TO ARRIVE AND SAIL TODAY

DUE TO ARRIVE, MONDAY, JULY 9

Ship	Berth	From	Operator
JACOX, steamer	150	Seattle	Nelson Line
SACRAMENTO, steamer	[illegible]	San Francisco	Nelson Line
PACIFIC EXPORTER, ms. (Brit.)	[illegible]	Manchester	Furness Pacific Line
CITY OF PANAMA, steamer (Pan.)	[illegible]	San Francisco	Panama Mail Line
SANTOS, motorship (Swed.)	[illegible]	Antwerp	Johnson Line
HUMBOLDT, steamer	[illegible]	San Francisco	L. A. & S. F. Nav. Co.
SEATTLE, motorship (Ger.)	[illegible]	Antwerp	Hamburg-American Line
OAKLAND, steamer	[illegible]	New York	Calmar S.S. Corp.
GRANENBORG, steamer (Dan.)	Anc.	Barbados	Can. Trans. Co.
NICOLINE MAERSK, mtrsp. (Dan.)	Anc.	[illegible]	Account Struthes & Co.
GRACIA, steamer (British)	51	San Francisco	Donaldson Line
FELIX TAUSSIG, steamer	[illegible]	New York	Isthmian S.S. Lines
MUNLEON, steamer	[illegible]	Portland	McCormick S.S. Co.
ATLANTIC, steamer	[illegible]	New York	Isthmian S.S. Lines
J. A. MOFFETT, tanker	[illegible]	Columbia River	Standard Oil of Cal.
CHILOIL, tanker	[illegible]	Tocopilla	Chile S.S. Co.
GEORGE L. OLSON, steamer	[illegible]	Tacoma	Oliver J. Olson
PORT ANGELES, steamer	[illegible]	Seattle	Nelson Line
HARTWOOD, steamer	[illegible]	Grays Harbor	Haywood Lbr. Co.

DUE TO SAIL, MONDAY, JULY 9

Ship	Berth	For	Operator
CITY OF PANAMA, str. (Pan.)	188	Cristobal	Panama Mail Line
RAKUYO MARU, steamer (Jap.)	230A	Valparaiso	Nippon Yusen Kaisha
PRESIDENT HARRISON, steamer	232A	San Francisco	Dollar Line
MANCHURIA, steamer	[illegible]	New York	Panama Pacific Line
PACIFIC EXPORTER, mtrship. (Br.)	[illegible]	San Francisco	Furness Pacific Line
SACRAMENTO, steamer	[illegible]	Norfolk	Nelson Line
ADMIRAL PEOPLES, steamer	[illegible]	San Diego	Pacific S.S. Co.
CATALINA, steamer	[illegible]	Avalon	Wilmington Trans. Co.
AVALON, steamer	[illegible]	Avalon	Wilmington Trans. Co.
BOOBYALLA, motorship	[illegible]	Seattle	Pacific S.S. Co.
HAWAIIAN, steamer	[illegible]	San Francisco	American Haw. Line
OAKWORTH, steamer (British)	Anc.	Portland	Can. American Ship. Co.
PACIFIC HEMLOCK, steamer	Anc.	New York	Dimon S.S. Corp.
URANIENBORG, steamer (Danish)	Anc.	Vancouver	Account Can. Trans.
GRACIA, steamer (British)	51	Glasgow	Donaldson Line
MUNLEON, steamer	[illegible]	San Diego	McCormick S.S. Co.
BROAD ARROW, tanker	[illegible]	Port Arthur	Standard Trans. Co.
[illegible], tanker	L.B.	Philadelphia	Atlantic Refining Co.
LARRY DOHENY, tanker	119	Baltimore	Pan American Pet. Co.
INVERAVON, tanker (British)	71	United Kingdom	Bank Line Tank & T.
J. A. MOFFETT, tanker	[illegible]	Columbia River	Standard Oil of Cal.
QUINAULT, steamer	[illegible]	San Francisco	Hartwood Lbr. Co.
ANSALDO SAN GIORGIO II, ms. Ital.	[illegible]	San Francisco	Canadian Trans. Co.
SILVERSPRUCE, motorship (Br.)	[illegible]	Orient via S. F.	Kerr Line
FRANK LYNCH, motorship	[illegible]	San Francisco	Capt. W. J. Gray, Jr.

RADIO REPORT

The Radio Corporation of America, in co-operation with the United States Health Service and the Seamen's Institute, will receive requests through the KSE station at Los Angeles Harbor for medical and surgical services for ships at sea.

LOS ANGELES STATION

Noon, July 7

J. W. VANDYK, Balboa for Los Angeles. 1028 miles south of Los Angeles.
SAN LAMBERTO, Los Angeles for Buenos Aires, 1142 miles south of Los Angeles.
SAN MELITO, Los Angeles for Montevideo, 880 miles south of Los Angeles.
TRAFALGAR, Barnett for Balboa, 2064 miles north of Balboa.
W. R. CHAMBERLIN, JR., Los Angeles for Balboa, 1696 miles north of Balboa.
M. V. KING JAMES, Los Angeles for Balboa, 700 miles south of Los Angeles.
POINT BONITA, Los Angeles for Cartagena, 1063 miles south of Los Angeles.
CHATEAU THIERRY, San Francisco for Corinto, 1125 miles north of Corinto.
WINIFRED O'DONNELL, Los Angeles for Balboa, 2652 miles north of Balboa.
H. C. FOLGER, Los Angeles for Balboa, 815 miles south of Los Angeles.
HADNOT, Balboa for Los Angeles, 858 miles south of Los Angeles.
HEFFRON, Balboa for Los Angeles, 1320 miles north of Balboa.
MUNDELTA, Los Angeles for Balboa, 929 miles north of Balboa.
ROBERT LUCKENBACH, Los Angeles for Balboa, 861 miles north of Balboa.
MALTRAN, Balboa for Los Angeles, 1955 miles south of Los Angeles.
DEAN EMERY, Balboa for Los Angeles, 1126 miles south of Los Angeles.
SUNBEAM, Los Angeles for Balboa, 1324 miles north of Balboa.
CUZCO, San Francisco for Talara, 1786 miles south of San Francisco.
HANLEY, Los Angeles for Balboa, 1101 miles south of Los Angeles.
ALTAS, Balboa for Los Angeles, 1290 miles south of Los Angeles.
W. H. LIBBY, Balboa for Los Angeles, 1306 miles south of Los Angeles.
HENRY S. GROVE, Balboa for San Francisco, 1423 miles south of San Francisco.
SANTA CECILIA, San Francisco for Balboa, 1265 miles south of San Francisco.
SUNELSECO, Los Angeles for Balboa, 1035 miles south of Los Angeles.
ALGONQUIN, Los Angeles for Shanghai, 1998 miles west of Los Angeles at 8 p.m.
EL CEDRO, Los Angeles for San Marcos, 102 miles north of San Marcos.
EMMA H. COPPAGE, Yokohama for Los Angeles, 770 miles west of Los Angeles.
ALTAIR, Los Angeles for Shanghai, 2356 miles west of Los Angeles.
WEST MINGO, Balboa for Los Angeles, 1217 miles south of Los Angeles.
GOLDEN STAR, Los Angeles for San Francisco. 348 miles south of San Francisco.
JALISCO, San Jose for Ensenada. 140 miles south of Ensenada.
SIDNEY M. HAUPTMAN, Los Angeles for San Francisco, 22 miles north of Los Angeles.
EL SEGUNDO, Topolobampo for Los Angeles, 118 miles south of Los Angeles.
D. G. SCOFIELD, Los Angeles for Richmond, [illegible] miles south of Richmond.
[illegible] MARU, Los Angeles for Portland, 15 miles north of Los Angeles.
PROVIDENCIA, Los Angeles for Santa Rosalia. 430 miles south of Los Angeles.

Noon, July 8

WENTWORTH, Balboa for San Francisco, [illegible] miles south of Los Angeles.
SEATTLE, Balboa for Los Angeles. 390 miles south of Los Angeles.
CHILOIL, Tocopilla for Los Angeles. 343 miles south of Los Angeles.
WILLPOLO, Balboa for San Diego. 518 miles south of San Diego.
SULANIERCO, Balboa for San Diego. 339 miles south of San Diego.
AGWISTONE, Balboa for Los Angeles. 655 miles south of Los Angeles.
EAST INDIAN, Balboa for Los Angeles. 791 miles south of Los Angeles.
ROBIN HOOD, Los Angeles for Balboa. 775 miles south of Los Angeles.
ARIO, Balboa for Los Angeles. 449 miles south of Los Angeles.
HUGUENOT, Los Angeles for Balboa. 126 miles south of Los Angeles.
PACIFIC HEMLOCK, Aberdeen for Los Angeles, 50 miles north of Los Angeles.
SUSCOLANCO, Los Angeles for Balboa, 121 miles south of Los Angeles.
BYRON D. BENSON, Los Angeles for Vancouver, 148 miles west of Los Angeles.
SAN JOSE, San Francisco for Corinto. 304 miles south of San Francisco.
NEW BRITAIN, Los Angeles, Balboa. 111 miles from San Pedro.
CHILECO, Los Angeles for Chanaral. 471 miles south of Los Angeles.
HORACE LUCKENBACH, Los Angeles for Balboa, 184 miles south of Los Angeles.
SILDRA, Balboa for Los Angeles, 113 miles south of Los Angeles.
C. O. STILLMAN, Balboa for Los Angeles. 560 miles south of Los Angeles.
DAVID C. REID, Los Angeles for Everett. 200 miles north of Los Angeles.
SAN SALVADOR, Los Angeles for Balboa, 80 miles south of Los Angeles.
ATLANTIC, Everett for Los Angeles. 361 miles north of Los Angeles at 8 p.m.
MOJAVE, Balboa for Los Angeles. 780 miles south of Los Angeles.
SHREVEPORT, Los Angeles for Tocopilla. 224 miles south of Los Angeles.
GRACIA, San Francisco for Los Angeles. 125 miles north of Los Angeles.
ANGLO SAXON, Vancouver for Balboa. 260 miles south of San Francisco.
J. A. MOFFETT, Portland for Los Angeles, 425 miles south of Los Angeles.
CITY OF PANAMA, San Francisco for Los Angeles, 96 miles north of Los Angeles.
SKAGWAY, Los Angeles for Portland. 70 miles north of Los Angeles.

SAN FRANCISCO STATION

8 p.m., July 8

MAUNAALA, San Francisco for Bellingham, 164 miles from San Francisco.
CORSICANA, Los Angeles for Coos Bay, 436 miles south of Coos Bay.
RICHFIELD, Long Beach for Oakland. 71 miles from Oakland.
LOS ALAMOS, Los Angeles for Portland. 351 miles south of Portland.
REGULUS, Portland for San Francisco. 73 miles from San Francisco.
SIDNEY M. HAUPTMAN, Los Angeles for San Francisco, 175 miles south of San Francisco.
MAUI, Honolulu for San Francisco, 300 miles from San Francisco.
H. M. STOREY, Richmond for Los Angeles, 320 miles from Los Angeles.
JAMES GRIFFITHS, Wilmington for Oakland, 107 miles from Oakland.
GOLDEN STAR, Los Angeles for San Francisco. 100 miles south of San Francisco.
WILLSORO, San Francisco for Portland, 194 miles from San Francisco.
MALOLO, Honolulu for San Francisco, 110 miles west of San Francisco.

Noon, July 8

TUSITALA, New York for Honolulu, 194 miles east of Honolulu.
ANNISTON CITY, Honolulu for Hilo, 1702 miles east of Hilo.
A. L. KENT, [illegible] for San Francisco, 140 miles from San Francisco.
CRAGNESS, Los Angeles for Chemainus, 175 miles from San Francisco.
SUGILLENCO, San Francisco for Portland, 147 miles from San Francisco.

The Mackay Radio and Telegraph Company in co-operation with the Los Angeles Receiving Hospital staff will receive requests for medical and surgical services from ship's crews from vessels at sea through KOK station at Los Angeles.

LOS ANGELES STATION

8 p.m., July 7

PRESIDENT HARRISON, New York for Los Angeles, 203 miles south of Los Angeles.
PACIFIC EXPORTER, Balboa for Los Angeles, 400 miles south of Los Angeles.
ANNIE JOHNSON, Los Angeles for Balboa, 38 miles south of Los Angeles.
RANJA, Sydney for Los Angeles, 2180 miles southwest of Los Angeles.
SPRINGBANK, Grays Harbor for Sydney, 2240 miles southwest of San Francisco.
GOLDEN CLOUD, Los Angeles for Melbourne, 2534 miles southwest of Los Angeles.
WEST CADRON, Yokohama for Portland, 1013 miles west of Columbia River.
ROYAL STAR, Honolulu for Balboa. 320 miles east of Honolulu.
M. H. WHITTIER, Los Angeles for Buenos Aires. 2726 miles south of Los Angeles.

Noon, July 8

C. O. STILLMAN, Balboa for Los Angeles, 300 miles south of Los Angeles.
SANTOS, Balboa for Los Angeles. 300 miles south of Los Angeles.
ANNIE JOHNSON, Los Angeles for Balboa, 212 miles south of Los Angeles.
ARGYLL, Los Angeles for Santa Rosalia, 400 miles south of Los Angeles.
OAKMAR, Balboa for Los Angeles. 221 miles south of Los Angeles.
URANIENBORG, Balboa for Los Angeles. 200 miles south of Los Angeles.
SEATTLE, Hamburg for Los Angeles. 406 miles south of Los Angeles.
HADNOT, New York for Los Angeles. 622 miles south of Los Angeles.

8 p.m., July 8

PAUL SHOUP, Philadelphia for Amoreo, 435 miles south of Amoreo.
CALAWAII, Los Angeles for Honolulu, [illegible] miles west of Los Angeles.
HUMBOLDT, San Francisco for Los Angeles, 80 miles north of Los Angeles.
HARVARD, Los Angeles for San Francisco. 80 miles north of Los Angeles.
HARTWOOD, Grays Harbor for Los Angeles, 70 miles north of Los Angeles.
MUNLEON, San Francisco for Los Angeles, 137 miles north of Los Angeles.
GEORGE L. OLSON, Tacoma for Los Angeles, 32 miles north of Los Angeles.
SKAGWAY, Los Angeles for Portland. 70 miles north of Los Angeles.
RUTH ALEXANDER, Los Angeles for San Francisco, 238 miles south of San Francisco.
PROVIDENCIA, San Francisco for Santa Rosalia. 892 miles south of San Francisco.
CATHWOOD, Los Angeles for Martinez. 315 miles south of Martinez.

SAN FRANCISCO STATION

8 p.m., July 7

MUNLEON, San Francisco for Wilmington, 18 miles from San Francisco.
MAUNALEI, San Francisco for Honolulu, 118 miles from San Francisco.
BETTERTON, Avon for Ventura, 20 miles from Avon.
LURBICO, Richmond for Point Wells, 563 miles from Point Wells.
H. F. ALEXANDER, San Francisco for Seattle, 60 miles from San Francisco.
JACOX, San Francisco for Wilmington, 15 miles from San Francisco.
GADDOPEAK, San Francisco for Seattle, 13 miles from San Francisco.
STANWOOD, San Francisco for Portland, 348 miles south of Columbia River.
CHARLES CHRISTENSON, San Francisco for Portland, 348 miles south of Columbia River.
WEST CALERA, Los Angeles for Vancouver, 285 miles from Los Angeles.
HUMBOLDT, San Francisco for Los Angeles, 24 miles from San Francisco.
ASTORIA, Port Ludlow for Los Angeles, 216 miles from Los Angeles.
BROOKINGS, San Francisco for Coos Bay, 160 miles from Coos Bay.
GEORGE L. OLSON, Tacoma for Los Angeles, 268 miles from Los Angeles.
WAHKEENA, Port Ludlow for Los Angeles, 204 miles from Los Angeles.
E. H. MEYER, Los Angeles for Grays Harbor, 670 miles from Grays Harbor.
ROBERT JOHNSON, Ventura for San Francisco, 84 miles from San Francisco.
SHASTA, Oakland for Columbia River, 366 miles from Columbia River.
EDNA, Wilmington for San Francisco. 101 miles from San Francisco.
LA PURISIMA, Oleum for Seattle. 503 miles from Seattle.
DISTRICT OF COLUMBIA, Los Angeles for Point Wells, 453 miles from Point Wells.
CASCADE, Los Angeles for Grays Harbor, [illegible] miles from Grays Harbor.
ADMIRAL MOSER, San Francisco for Tacoma, 677 miles from Tacoma.
HARTWOOD, Grays Harbor for Los Angeles, 280 miles from Los Angeles.
SIERRA, San Francisco for Sydney, 904 miles from San Francisco.
ADMIRAL DEWEY, Los Angeles for San Francisco, 390 miles from San Francisco.
F. H. BUCK, loading at Gaviota.

PORTLAND STATION

Noon, July 7

WILLANGLO, Everett for Los Angeles, 1072 miles from Los Angeles.
INNESMOOR, Portland for Osaka, 100 miles from Portland.

8 p.m., July 7

TORVANGER, Los Angeles for Coos Bay, 90 miles from Coos Bay.
REGULUS, Portland for San Francisco, 210 miles from San Francisco.
WEST CADRON, Yokohama for Portland, 1013 miles from Columbia River.
PACIFIC COMMERCE, Yokohama for Portland, 220 miles from Columbia River.
MALTA MARU, Nanoose for Osaka, 478 miles from Nanoose.
WISCONSIN, Yokohama for San Francisco, 1467 miles from San Francisco.
COMMODORE, schooner, Honolulu for Bellingham, 921 miles from Cape Flattery.
SOMEDONO MARU, San Francisco for Portland, left San Francisco at 11 p.m.
NORTHWESTERN, Ketchikan for Seattle, 210 miles from Seattle at 8 p.m.
ALASKA, Ketchikan for Seattle, 140 miles from Seattle at 8 p.m.

ARRIVALS AND CLEARANCES AT WORLD'S PORTS

SAN FRANCISCO, July 8. (AP)—Arrived: Tekap, 1:10 a.m., Boston, via Los Angeles; Washington, 1:10 a.m., Eureka; Jane Nettleton, 3:22 a.m., Crescent City; Caspar, 6:27 a.m., Los Angeles; Limon, 6:40 a.m., Port Limon, via Balboa; West Camargo, 6:55 a.m., Buenos Aires, via Los Angeles; Robert Johnson, 7 a.m., Ventura; Capac, 7:10 a.m., Iquique; Winamac, 8:30 a.m., Bowman; Edna, 8:30 a.m., Los Angeles; Oran, 9:52 a.m., Philadelphia, via Los Angeles; Helen P. Drew, 10:20 a.m., Greenwood; American Star, 11:03 a.m., Norfolk, via Los Angeles; Frank D. Stout, 12:07 p.m., Rockport; Charlie Watson, 12:30 p.m., Manzanillo; Albion, 2:30 p.m., Albion; D. G. Scofield, 1:38 a.m., Los An-

sales; Robin [illegible] Angeles: Point [illegible] ... SEATTLE, July 8 ... PORTLAND (Or.) ... TACOMA, July 8 ... VICTORIA (B. C.) ... WRANGELL (Alaska) ... PANAMA CANAL, July [illegible]

News of Ships and Sailings ... Pacific P[...]

AIR-AND-SE[A] JOURNEYS [...] INTO EFFEC[T]

Tickets on Sale [...] at San Francisco [...] Transportation [...]

T. R. Williams, Rich Pasade[na] Sportsman, Di[es]

Seasoned Investment Service — [Edw]ard G. Rath Company, Established 1910, Investment Securities, Members L.A. Stock Exchange, Pacific Mutual Bldg., Los Angeles, Telephone TRinity 1164

Stocks — [Ba]nks, Huntley & Co., Members Los Angeles Stock Exchange, 212 Stock Exchange Bldg., Phone TRinity 9161

A. M. Clifford, Investment Counselor and Financial Analyst. "No Securities to Sell". Advises with clients upon Bond and Stock Investments. Specializes in periodic reviews of clients' investments;—a most advisable measure. Conducts special investigations and analytical research work. Booklet upon request. Stock Exchange Building, Los Angeles

OIL and MINING

...S FRACTURE ...TS TOM REED

...Started to Pick Up ...Mineralized Ledge

...Optimistic Regard... ...Future of Property

...Eastern Operating in ...Mexico Fields

...(Ariz.) July 8. (Ex...—The drift from the 800-...ment of the Tom Reed's ...operations has entered a ...ed zone, with apparent shift... ...mineralized throughout, but had ...not yet showed value of $12 ...

...work has been started to ...the vein, before there shall ...been crossed to a connec... ...the Aztec workings. Jack ...in charge, expresses belief ...developing one of the ...ore shoots ever known in ...part of the camp. He is get... ...mill in shape to handle a ...daily tonnage and is de... ...additional water in Ben ...ground. The headframe ...the Black Eagle shaft is ...and work has been started ...new buildings and the pow...

...Reform, with a good cash ...on hand, is working at sev... ...leases in Mexico. It has in... ...a 100-ton plant for washing ...ore, some of 800,000 tons at ...profit, with expectation of a ...of $1.50 a ton. It has ac... ...the Buttes Copala mine at ...Mexico, and, at 200 feet of ...depth, reported to have a four... ...of ore that samples $65 ...per ton, ounces silver, ...feet of drifting. Poor re... ...secured by development ...Miguel, Mexico, and at Al... ...Mexico, on the Mother Lode, in ...Sierra, California.

...Producer ...nsation of ...Sunset Field

...FIELD, July 8. (Exclu... ...producing 350 barrels on the ...day of production after 175 ...barrels. During the first seventeen ...days with an estimated settled ...production of 165 barrels of 17 deg. ...the Midway Northern Oil ...Co. well on Sec. 7, 11-23, in ...Sunset field is the latest sen... ...This is in the shallow ...which has given rise to opti... ...in that section. The well was ...drilled 3100 feet; ...Petroleum well No. ...30, 11-23, has been shot ...and cleaned out at 3325 ...feet. Considerable interest among ...operators is attending the reported ...test of the World Petroleum Corpora... ...which is now on its 15,000 acre ...lease in the North Midway. The ...company has taken up a strip of land ...adjoining, with extending from a ...point north of Fellows. There ...have been tests of this area. ...Further tests may be made ...on Sec. 31, 11-22, and Sec. 13, 32-22.

...News of Ships and Sailings at Pacific Ports

SAN FRANCISCO, July 8. (AP)—San Francisco's water front today ...word from Fort Bragg to the effect ...a marine monster which fishermen ...tales had described as from twenty to ...feet in length, had been captured ...had shrunk to a modest five feet ...taken from the water. Deputy ...Warden Holmes said the fish is a ...Merrid well known in the Gulf of ...Sea, where it lives on firing fish.

The Matson Navigation Company announced that three of their liners ...here this week and two will ...The Maui is expected from Honolulu ...tomorrow with 140 cabin passengers and 9000 tons of cargo, the ...Wednesday and the Malolo on ...The outgoing vessels will be the ...Wednesday, and the Manoa, ...sails for Honolulu.

Officers of the Hamburg-American line ...here today received word that the ...ship Portland had left Hamburg on ...for Seattle yesterday. The vessel is ...at Portland, Or., August 27, not ...

SEATTLE, July 8.—Eight million ...furs worth of silk will be brought to ...Seattle next Sunday and Monday by ...steamers Kana Maru and President ...from Japan. The Kana Maru is ...Shinsen Yusen Kaisha ship of ...Seattle next Sunday with 4500 bales ...the cases of silk, while the ...Mikado of the American Mail Line is ...reported the next day with 3200 bales ...800 cases.

TACOMA, July 8.—After an ...stay here, the United States ...naught New Mexico shifted to ...midnight tonight.

The Amur went to Britannia, B. C., ...or discharging ore late Saturday ...The Gypsum and Pacific Empress ...arrived today. The Olympic came from ...Francisco to load and discharge ...while the Reliance came to Tacoma ...London on her second voyage, ...loading copper and general ...cargo.

AIR-AND-SEA JOURNEYS GO INTO EFFECT

Tickets on Sale Here and at San Francisco for New Transportation Tie-up

"Tickets go on sale today at Los Angeles and San Francisco under the first transportation tie-up ever announced in the history of the United States between a steamship company and an aerial transport concern.

These tickets permit an all-winter round-trip between California's two great cities. The journey may be made one way on the steamer Yale and Harvard, operated by the Los Angeles Steamship Company, and return on the twelve-passenger triple-motored Fokker monoplane operated by Western Air Express Inc. The steamers make the trip four times weekly; the airplane will fly between the two cities daily.

A reduced fare of $85 has been announced for the round-trip tickets. The fare includes a de luxe cabin on the steamer, with two beds, shower bath, and all meals; on the airplane it includes luncheon served during the flight and automobile transportation to and from the airport at either terminal.

The new service, it is said, is expected to have a strong appeal for vacationists and tourists.

T. R. Williams, Rich Pasadena Sportsman, Dies

PASADENA, July 8.—T. R. Williams, 32 years of age, wealthy sportsman and husband of Marion Williams, former California tennis champion, died tonight in the Pasadena Hospital following an operation for appendicitis.

Williams had been married but three months. His widow is the former Miss Marion Williams. She rushed to her husband's bedside from San Diego when he was confined in the hospital on the 2nd inst. Williams was operated on two days later and complications developed which proved fatal.

He leaves, besides his widow, a sister, Mrs. J. B. R. Nixon of Atlantic City, and a brother, C. B. Williams of Grand View, N. Y.

U. S. NAVY CRAFT IN PORT
(5 p.m., Sunday, July 8)
FLEET BASE FORCE
NECHES (tanker.)
AIRCRAFT SQUADRON
SARATOGA (airplane carrier.)
LEXINGTON (airplane carrier.)
BARKER (aircraft tender.)

Seasoned Investment Service

...Ruth Company
Established 1919
INVESTMENT SECURITIES
Members L.A. Stock Exchange
...Stock Exchange Bldg., Los Angeles
Telephone TRinity 1164

Stocks

...Huntley & Co.
Members Los Angeles Stock Exchange
...Stock Exchange Bldg.
Phone TRinity 9161

A. M. Clifford
Investment Counselor and Financial Analyst
"The Securities to Sell"
Advice with Charts upon Request
Bond and Stock Investments
Suggestions in periodic reviews of investments—a most valuable service.
Write for special investigations of industrial research work.
Booklet upon request.
...Exchange Building, Los Angeles

RICH GOLD STRIKE AT JARBIDGE

Find in New Workings of Elkora Group Reported Richest Since Mohawk

RENO (Nev.) July 8. (Exclusive) The most remarkable gold development in any Nevada mine since the bonanza days of the Mohawk property at Goldfield is reported from the Elkora group, at Jarbidge. In new workings on the bottom levels a thirty-foot vein of $28 ore is said to have been exposed, with production averaging nearly $300,000 a month.

The Elkora is owned by the American Smelting and Refining Company. Official confirmation of the great strike has been withheld by officials at Jarbidge pending a statement from the New York headquarters. The property for several years has been the leading gold producer of the State.

At a meeting held recently in Reno the Quartz Mountain Mining and Milling Company authorized expenditure of a large sum in further development of the San Rafael, Calico and other properties in the Quartz Mountain field, near Fallon. Manager Louis D. Gordon stated that large reserves of shipping and milling ore had been opened in new territory, with the winze from the 350-foot level showing excellent material. The company is controlled by Nevada, Los Angeles and Utah residents.

The Arrowhead Development Company of Los Angeles has enlarged the shaft of its Gold Mint property near Wellington, and resumed sinking of the outlet from the 200-foot level. Manager Peter Fox states that good ore has been opened in new areas, with indications favorable for intersection of the main vein before the 300-foot level is gained. The company has established a permanent camp and installed powerful equipment.

PROSPECT AT COPPER MINE ROSY

Property of Central at Dos Cabezas Reported in Promising Ore Body

WILLCOX (Ariz.) July 8. (Exclusive)—Central Copper, at Dos Cabezas, fourteen miles from Willcox, is deepening its explorations, with favorable results reported by Manager John W. Prout. At 900 feet of depth has been cut what is believed to be a faulted section of a valuable ore body that was lost fifty feet below the 400-foot level, after about $500,000 worth of ore had been taken from a section 100 feet deep.

The same ore has been cut at 1100 feet depth, declared assuring permanence of the supply on which future mill operations will depend. Much diamond drilling is being done on three levels. The operating force is of 125 men.

The Silver Strike property, near Bowie, W. J. Schlipin, manager, is tunneling on a four-foot vein of silver lead ore, to be explored for 500 feet.

At Johnson Camp, the Johnson Copper Development Company is cleaning up its mine and equipment, preparatory to renewed activity.

The great marble deposits near Dragoon station are to be worked by the National Marble Company, recently incorporated by Bruce Stephenson and M. J. Donahue of Douglas and B. D. Blakeslee of Paradise.

New Deep Zone at Rosecrans Test Due Soon

The new deep zone at Rosecrans, from which several companies are now producing, may shortly be given a real deep test by the Barnsdall Oil Company.

Barnsdall's O'Dea No. 9, which was tied up for weeks with a fishing job, is now being filled with heavy mud to a depth of 6591 feet and the indications are that the company is preparing to give it a production test.

The Associated Oil Company, which already has one or two wells producing from the new zone, is deepening its Wanka No. 1, on the east side of Main street, from 4900 to about 5500 feet.

The Union Oil Company has reached a depth of 5183 in deepening its Howard Park No. 18 to the new zone, being now in gray sand. Its Howard Park No. 11 is standing at 5901 feet.

Oil News From Round Mountain District Given

EDISON, July 8. (Exclusive)—The Honolulu Consolidated well in the Round Mountain area on Sec. 20, 28-29 is standing idle at a depth of 695 feet. The General Petroleum Corporation's Conry No. 1, on Sec. 30, 28-29, is showing no oil at this time, water being pumped. The Shell's Jewett No. 3, on Sec. 29, 28-29, is producing water and oil with bailing at 1620 feet. Drilling is proceeding at the St. Helens Petroleum Company's Kernaco No. 2, on Sec. 13, 28-28, and Cy Wicker's No. 1, on Sec. 6, 28-29.

In the Edison district the Midway Northern well at 3572 feet is in schist, having penetrated a foot of white quartz at 3560 feet and brown and green shale at 3565 feet. The General Petroleum's Kerwin No. 1, has been drilled out to 3790 feet, for a test.

GAS NOW CHANGING FIELDS

Shell Company Piping Surplus from Signal Hill; Pumping it Into Wells at Dominguez

BY HOWARD C. KEGLEY

One of the new twists of petroleum engineering which recently has been put into practice in the Los Angeles basin, in the interest of natural gas conservation, is the practice of taking natural gas from leases in the Signal Hill Field and pumping it into wells in the Dominguez Field to repressure the oil sands, in the expectation of increasing the ultimate oil recovery from producing sands.

This is now being done by the Shell company for the purpose of saving a goodly portion of the surplus gas from its deep-zone wells at Signal Hill. It is piping gas over to Dominguez at the rate of 6,000,000 cubic feet per day, and at Dominguez is joining with the Union Oil Company and Associated Oil Company in a gas conservation program which is putting gas back into the oil sands of that field at the rate of nearly 21,000,000 cubic feet per day.

Shell and Union leases at Dominguez lie adjoining, and these two companies are putting back into the sand under their leases approximately 20,000,000 cubic feet of gas per day, counting the 3,000,000 cubic feet Shell is piping in from Signal Hill, while Associated is pumping 700,000 cubic feet of gas per day into the sands of its DeFrancis lease at Dominguez.

The theory of petroleum engineers is that by restoring depleted gas pressure in the oil sands of the average field they can eventually increase the production of old wells and in the long run obtain from the leases more oil than would otherwise be recoverable. Shell officials admit that they have not yet observed any particular increase in the production of the old wells at Dominguez, and neither has Union, according to reports, but petroleum engineers assert that the system has not been practiced long enough to produce concrete results.

As for the Associated, which has been pumping its Dominguez gas back into the DeFrancis lease for ten days or two weeks, it has not noticed an increase in production, but has suffered a decrease of 130 barrels per day through loss of production in the DeFrancis No. 6, into which it is pumping the gas. The use of this hole for the introduction of gas takes it completely off production, at least for the period of the experiment, but the company expects to get back the 130 barrels a day, and more too, within a short time, as a result of repressuring.

The layman naturally wonders why Shell does not pump its surplus gas at Signal Hill into its wells in that field. The answer to this is that at Dominguez it has the co-operation of both the other operating companies, while at Signal Hill it would only increase the production of scores of other operating companies if it pumped its gas back into its own wells, and would eventually lose all the gas because the many little companies operating there are assertedly more interested in quick and easy oil production than they are in restoring depleted gas zones, and would probably let the gas blow off into the air as it came from the wells, because the present production of the deep oil zone is yielding gas in much greater volume than it can be used.

There is a wide range of opinion as to how much gas is going to waste at Signal Hill, but it is certainly more than 100,000,000 cubic feet per day, and some authorities say that it may be double that figure.

Associated Oil Goes Deeper on Potrero Well

In the Potrero district the Associated Oil Company's Voorhies No. 1 is reported to have missed the upper oil sand which showed up in the Cypress wells at about 3700 feet, and has drilled on down to 4100 feet. It expects to find a producing sand at a point between 4400 and 4700 feet.

The company's Pacific Southwest No. 1 has been drilled to a depth of 1800 feet. The Cypress No. 1 is still shut in, and the Cypress No. 2 is steadily producing.

It is the opinion of field scouts that the Voorhies well has a chance to pick up both the sands which were tested by the Cypress No. 2 and Cypress No. 1.

PROJECT LAUNCHED

Pipe Line From Texas Field to Cost Several Millions

MIDLAND (Tex.) July 8. (Exclusive)—Twelve carloads of ten-inch pipe are en route to Midland to start this end of the new pipe line from Atlantic Refining Company's tank farm at Midland to Port Arthur. Officials of the Atlantic say the pipe line from Midland to tidewater will cost from $9,000,000 to $12,000,000.

Ten booster pump stations will be built on the line, which will be about 500 miles long. One of the latest of these will be on the tank farm about two miles east of Midland.

IMPORTANT SHOWING IN MONO MINE

Drift on Vein at Depth Viewed as Promising by Comanche Company

Word has been received from Benton in Mono county, that an important ore uncovering has been made in the Comanche mine, in the 250-foot south drift from the 850-foot level of the Kerrick shaft.

This drift, on the vein, is being driven to make connection with the known ore body of the company's Diana mine which, as an integral part of the Diana-Kerrick-Hudson and Cornucopia ore system, is credited with a joint production of about $4,800,000 before the closing down of these properties in 1861; when their deepest workings, it is claimed, did not exceed 550 feet.

The face of this drift, Supt. D. C. Palmer writes, has exposed four feet of solid ore of excellent shipping value; from which, in one round of shots, three skiploads of about a ton each, were taken. This body is believed to be the extension of the massive ore shoot of the Diana mine and, as drifting advances, is expected to widen out into a large zone of marketable ore.

The Comanche Company has let a contract for the driving of the upraise to make connection with the bottom of the Kerrick 1365-foot shaft. The completion of this work is expected about September 15, and it is planned regular shipments of ore will begin about October 1.

Suspension of Carlisle Mine Work Puzzles

DUNCAN (Ariz.) July 8. (Exclusive)—Without explanation, work has been stopped on the old Carlisle property, just across the New Mexico line, east of this point. All miners and operatives have been laid off, save the men operating the power plant and pumps.

It is known that a large quantity of rich ore recently was developed, in a vein that lies parallel to the one that has been worked for forty years past, while samples from drilling operations are declared to have showed broad extension of the mineralized area. Official declaration has been made of early construction of a 300-ton mill, with probable provision of a power plant at Duncan, on the railroad.

B. F. Boswell, who has been manager, has resigned and has gone to other employment at Trona, Cal. An option on the property is held by George Johnson, a wealthy Chicago advertising man, who is a heavy owner of Phoenix realty. A payment of $300,000 is due from him early next year. Belief is locally expressed that the shutdown merely indicates reorganization of the executive force at the mine.

KNICKERBOCKER FIELD BEING COMPLETED

Knickerbocker Field, the latest addition to the athletic fields of Los Angeles, is being rushed to completion for the formal dedication on July 22. The field is named in honor of F. H. Knickerbocker, general manager of the Union Pacific system. Normally the shops of the Union Pacific do not operate on Saturdays so the employees last week decided that they would have a personal hand in the construction of the grand stand and facilities which are to be dedicated to their "big boss." Hundreds of volunteers were on the job Saturday and each did a bit preliminary to the baseball game which followed in the afternoon.

ASSOCIATED OIL TO SIDETRACK TROUBLE

The Associated Oil Company's deep test, Lloyd No. 100, in the Ventura-avenue field, which twisted off a drill stem several weeks ago at about 7950 feet, is cementing the remainder of the fishing job in the bottom of the hole at 6600 feet, and will endeavor to sidetrack the drill past the obstruction at that point and proceed to drill the hole to 8000 feet for a thorough test of the oil sands.

HIGH VALUES IN SAMPLES OF GOLD ORE

Specimens Taken From Music Mountain Run Thousands to Ton

KINGMAN (Ariz.) July 8. (Exclusive)—Ore flecked with gold and running several thousand dollars to the ton has been brought by Supt. J. F. Melkle from the P. & M. mine at Music Mountain. It is from a drift on the 100-foot level, from a broad ore shoot that now is being explored and that has several feet of high-grade milling material. If present conditions continue for a material distance on the ledge, a milling plant will be installed.

A twenty-five ton flotation mill, the first unit of a larger plant, is to be erected at once on the Diana property of the Arizona Magma Mining Company, near Mineral Park. Ore shipments, sampling $40 a ton, are to be started this week to El Paso. C. T. Carpenter, president of the corporation, states that 100,000 tons of milling ore already is blocked out in Magma holdings at Chloride and Mineral Park.

At White Hills, statement is made that the west drift on the 970 level has progressed eighty-five feet in six feet of ore that samples up to $17 gold and 80 ounces silver. Work has been prosecuted on the vein 150 feet from the shaft. Some trouble is being known with water.

NEW SHAFT AT ARIZONA MINE READY

Phelps Dodge Finishes 2100-Foot Project After Eighteen Months

BISBEE (Ariz.) July 8. (Exclusive)—After eighteen months of intensive work, completion is reported of the new 2100-foot Warren shaft of the Phelps Dodge Corporation. It was sunk by contract with the Longyear Contracting Company.

Though more than 50,000 pounds of high explosive was used, only a few accidents were known, and those of minor importance. Stations have been cut on six levels and a long connection was made on the 1800-foot level with the C. & C. shaft, half a mile away, where all water will be lifted. A heavy flow was encountered at 1600 feet.

Now is to be started an extensive drifting program on the 2100-foot level, expected to be of the largest importance in demonstrating the trend and depth of the Bisbee ore bodies. Surface equipment at the shaft is of the heaviest character.

Phelps Dodge is doing much work on a property in the Greaterville section, southeast of Tucson, with eighty men employed, under charge of Percy Williams, a well-known Arizona mining executive.

Ore shipments to Douglas are being made from Sonoita station. The corporation appears prospering exceptionally well, with its dividend rate just lifted from 6 to 8 per cent. Shares have been quoted at around $140, but are rarely to be had.

Redondo Beach Drilling Fight in Last Stage

The last chapter in an oil-well-drilling controversy which has divided Redondo Beach for the last five years and in which over 1200 acres of valuable oil leases are involved was opened Saturday, when a suit to test the legality of the ordinance which prohibits drilling came to trial in United States District Court.

The question as to whether or not oil drilling is to be permitted within the city limits of Redondo Beach was fought out at two elections, and the ordinance adopted by the city was sustained. The present suit was brought by the General Petroleum Corporation, owners of several hundred acres of leases in the restricted area and of one well, which was on production when the ordinance was adopted.

Following the completion of the discovery well, the Del Amo No. 1, about one mile east of Redondo, lots in that portion of the city went sky high, for oil drilling purposes. A building permit fee of $100 for each derrick was fixed by the city, but a short time later all drilling was ordered suspended.

The oil company based its suit on the fact that its leases were consummated prior to the adoption of the ordinance. Hundreds of speculators now holding prospective oil leases at Redondo Beach are interested in the outcome of the trial.

GOOD PRODUCER AT YORBA LINDA

Wildcat Well of Long Beach Operator Promising

Flow During Test Placed at 350 Barrels Daily

Plans to Increase Output by Deepening Project

George W. Johnson, Long Beach operator, who made quite a success in the development of the Los Cerritos field, northwest of Signal Hill, and has been doing considerable wildcatting in the last two years, apparently struck something worth while in the Yorba Linda district, according to reports from the Davenport well, which he brought in last week from a depth of 2763 feet.

According to field reports, the Davenport well, during a production test, flowed at the rate of 350 barrels a day, of clean oil, cutting less than 1 per cent, with a gravity test of 27.5 deg. Pressure is said to have been good, being about 150 pounds on the tubing, and about 260 pounds on the casing.

Besides the oil, the well is said to have flowed saturated gas at the rate of between 500,000 and 750,000 cubic feet a day, which, gasoline men estimate, to carry in excess of two gallons of casinghead gasoline per 1000 cubic feet. This performance is asserted to have been obtained from a penetration of five feet below the shoe of the eight-inch casing, which was set at 2763 feet.

After flowing the well for several hours, and demonstrating an effective water shut-off, Mr. Johnson killed it to drill deeper into the formation. He expects to have the well back on production within the next few days, has a derrick up for another well on the Stein lease, adjoining the Davenport property, and is rigging up to start drilling immediately.

Across the street from the Davenport well, the Yellowstone Oil Company is planning to drill on a location about 140 feet from the Davenport. Yellowstone has forty acres under lease in that area.

Coxe Tells of Progress at Nevada Mine

George E. Coxe, vice-president and general manager of the Pan American Mining Company, who was in Los Angeles last week from the company's extensive mine holdings in Mt. Comet district, Lincoln county, Nevada, states another 150 feet of lateral work will make connection with the large known ore body of the famous Schodde stope.

This objective, he further states, should be reached within the next four or six weeks, when it is expected regular shipments of high-grade silver-lead ore will be inaugurated. All preparations have been made for production with the exception of the final completion of about four miles of the new road connecting with the railroad shipping point, and this should be finished in ample time, as it is in course of construction under the direction of county and State officials.

J. W. Randolph has resigned as president of Pan American, and his successor will be appointed within the next few days.

OPERATIONS AT SEACLIFF SLOW

Projects at Muscle Rock in Hard Formation

General Petroleum Delayed by Trouble Jinx

Other Projects in Various Development Stages

Field developments at Muscle Rock, a few thousand feet north of the Seacliff field, are making slow progress because of exceedingly hard formation, through which the drills sometimes do not make more than twenty feet a day.

The General Petroleum Corporation had the misfortune to twist off a drill stem in its Oland No. 1 at 2070 feet, and is now trying to extract it. This well is on a point of land just to the west of the State highway. On a neighboring lease the Petroleum Exploration Company is down 373 feet in its Hickey No. 1.

The Wilshire Oil Company's Hickey No. 1 is coring at 2230 feet. The Italo Petroleum Corporation's Hickey No. 1 is drilling at 1894 feet. The Bankline Oil Company's Hickey No. 1 is drilling at 1510 feet. These wells are all up on the bluff east of the highway.

In the Seacliff field proper E. J. Miley is getting away down in his Miley No. 1. The hole is down 5793 feet in streaks of shale and oil sand. This well made an unsuccessful production test at about 5156 feet some time ago.

Most ESTATES are founded upon INVESTMENTS

More Estates are founded upon investments than upon "guessing tomorrow's market." For every estate that is won by speculation there is one that is lost. Estates builded upon wise investments are the result of industrial productivity... earnings that have accrued from factors that have permitted a profit all along the line and thus have benefitted the nation.

Good Bonds and preferred stocks for steady income, common stocks in leading companies in basic or important industries for capital appreciation and liquid funds for business reserves, properly proportioned, constitute the investment program that builds sound and impregnable estates and contributes to the wealth and prosperity of the nation.

HUNTER, DULIN & CO.
Investment Securities
Ninth Floor, 629 South Spring Street • • Telephone TRinity 5101 • • Los Angeles
Private wire service to all markets
SAN FRANCISCO - OAKLAND - SAN DIEGO - POMONA - SANTA MONICA - HOLLYWOOD - PASADENA

This List of Sound First Mortgage Bonds

offers diversification of territory, maturity, type of security and source of income with generous yields from

5.50% to 7%

Before making definite commitments for all of July funds, investors will be repaid by considering the merit of bonds in this group of our recommended investments.

Properties are well located, provide ample security and are backed by substantial earnings.

Investors are invited to 'phone, call, or write for this list.

LOS ANGELES INVESTMENT SECURITIES CORPORATION
Municipal BONDS Corporation
Affiliated with the LOS ANGELES INVESTMENT COMPANY
Western Pacific Building, Los Angeles. 1075 South Broadway, Telephone WEstmore 6393

Comparison of California's Daily Oil Production

Average for Week

District	Week ending July 7 1928	No. of Wells	Week ending June 30 1928	No. of Wells	Week ending July 9 1927	No. of Wells	Week ending July 10 1926	No. of Wells
Long Beach	202,500	725	198,000	720	92,500	685	106,000	788
Midway-Sunset	71,000	2,447	70,500	2,445	90,000	2,985	94,000	2,944
Huntington Beach	54,000	568	54,500	570	72,000	546	43,500	351
Ventura Avenue	53,500	123	50,000	121	37,500	78	41,500	62
Seal Beach	35,500	138	36,000	138	60,000	98	.....	...
Santa Fe Springs	36,500	301	36,500	302	41,500	336	48,500	349
Inglewood	29,000	220	29,000	220	34,500	218	48,500	193
Torrance	17,000	641	17,000	648	23,000	656	29,000	637
Dominguez	12,500	74	12,500	76	15,500	77	20,500	70
Rosecrans	6,000	105	6,000	108	9,000	119	17,000	127
Balance of State	130,500	5,205	130,000	5,208	150,000	5,420	161,500	5,928
Total for State	648,000	10,547	640,000	10,556	625,500	11,218	610,000	11,449

Indiana
Hydro-Electric
Power Company
First Mortgage
5%—1958
Yield 5.03%

Descriptive Circular
on request

Howe Snow & Co.
Incorporated
Russ Building
San Francisco
Telephone Douglas 2838
New York Chicago Detroit
Grand Rapids Minneapolis
Philadelphia

Man Wanted

High grade conscientious security salesman wanted to co-operate with well-established investment organization placing sound 8% preferred stock of well-known local concern, backed by 14 years earnings. Most liberal commission basis. For appointment Phone GLadstone 4154.

PRIME
In All the Essentials

For those seeking a sound, conservative investment, Prudential 6% Guaranteed Certificates have outstanding merit in all the essentials—

SAFETY
GENEROUS INTEREST
AVAILABILITY
DIVERSIFICATION
NON-FLUCTUATING

1. Tax exempt in the State of California.
2. Legal investments for Trust Funds, etc.
3. Regulated by stringent laws which forbid officers and directors to borrow the association's funds, establish the investments and limitations on loans which may be made, specify the extent to which capital and reserves must be maintained, etc.
4. Supervised by the State Building and Loan Commissioner, who must examine the accounts of the association at least once a year; special reports are frequently called for.
5. All funds are loaned under first mortgages upon the strongest security—city realty, generally homes, expertly appraised. Prudential is the only association which maintains a Graduate Architect and Construction Engineer on its payroll for loan advisory service. Loans are made on the monthly repayment plan—security constantly improves.
6. Healthy collections are an indication of a sound loan policy; Prudential holds the State's record for freedom from delinquent accounts.
7. You are not putting "all your eggs in one basket" by investing with Prudential, where your dollars are secured upon hundreds of scattered properties—a practical insurance against local depressions and calamities.
8. Paid-in capital is $500,000; this must remain unimpaired and unlimitedly guarantees investors. Investment Certificates are also a direct lien upon the entire assets of the Association. Underlying security is valued at more than two and one-half times the amount of Investment Certificates outstanding.
9. Adequate contingent reserves are always maintained.
10. Wise investors look behind financial statements for the integrity of management. Prudential's officers are long-experienced and capable; its nineteen directors are individuals of prominence and financial responsibility. All personnel having access to funds are bonded.

Full-Paid 6% Guaranteed Certificates

Issued for any amount in even hundreds
Interest payable quarterly or semi-annually
Funds received before July 10th draw interest from July 1st
Withdrawable at any time subject to 30 days' notice at the Association's option
Full interest is paid to date of withdrawal

PRUDENTIAL
BUILDING-LOAN ASSOCIATION
TOTAL RESOURCES OVER $2,800,000.00
523 South Spring Street Los Angeles

NOTICE

COLLEGE MEN OF SOUTHERN CALIFORNIA

The summer activity of so many of you men is to be greatly commended. You are combining your scholastic work with business experience—splendid idea—many are earning money in various lines of endeavor.

We would welcome you in our office for the summer and would do our utmost in teaching you something about the highest class of real estate development and sales work and this will not be on the Old English apprentice system. We are very active at this time on our sales campaign for beautiful Del Mar—a combination of seashore lots and wooded estates—ours is a very old Los Angeles company—$2,000,000 has already been expended at Del Mar—We own and operate the famous Hotel Del Mar—our project is completed—We have the finest beach and open air plunge—18 hole green golf course—tennis—riding stables—this is where the wooded hillsides meet the Pacific—Nature's special gift to the South Coast. You will make money with us this summer.

Come in Tuesday A. M. at 9 o'clock—all together—and have it explained. Inquire for Mr. Cook.

SOUTH COAST LAND COMPANY
912 Garland Building 740 South Broadway

Late Reports From California's Great Petroleum Pools

PRODUCTION UP AT SIGNAL HILL

Six New Completions Check Downward Trend

Total for Field Increased to Near High Peak

Getty's 3200-Barrel Project Best Performer

Completion of a few unusually good wells in the deep sand at Signal Hill last week reversed downward trend which has been evident in the output of that field for the past several weeks, and put the total yield of the field, at the end of the week up to within a few hundred barrels of the peak which was registered six weeks ago. Unofficial estimates, based on a count of producing wells in the field indicate the total yield to be over 204,000 barrels, while the peak output was only a little more than 205,000 barrels.

Production at Signal Hill at the end of last week was about 201,000 barrels, the increase of more than 3000 barrels a day being the result of the completion of only six wells, which had an initial output sufficient to offset the decline in the older wells, and add 3000 barrels to the total for the field.

The largest well of the week was George F. Getty, Inc., No. 22, which was completed for an initial production of about 3200 barrels, but increased to 3400 barrels within a couple of days. Getty completed another well for a production of about 1700 barrels per day.

The Shell brought in two good wells on its Patton and Wilson lease, which helped run up the average, and J. J. Davis completed his No. 10 as a 2600-barrel well. The sixth well was a Texas Company completion at the rate of 1650 barrels a day.

The performance of the new wells confirms the opinion of production experts that the deep zone at Signal Hill will probably show a gradual flattening out instead of an abrupt decline such as marks the performance of the average intensively developed field. Recently completed wells, even where the initial production is between 500 and 1000 barrels a day, have shown surprising consistency, their production after a few weeks being not much less than their flush production.

The Union Oil Company has three wells on its Long Beach Community lease nearly ready to be placed on production. They are the Community No. 10, Community No. 17 and Community No. 18.

Aviation Unit Launched by Standard Oil

Due to the increasing interest in aviation the Standard Oil Company of California has established an aviation division, the duties of which are to closely follow all phases of aviation activities with a view to developing and furnishing petroleum products that will satisfactorily meet the demands of aircraft under all operating conditions, and to arrange distribution and service facilities to adequately take care of that class of trade.

Mr. S. S. Chadderton, who has followed aviation activities for fifteen years, has been appointed manager of this division. He was in the United States Air Service during the World War, leaving the service at the termination of the war as a captain. During that period he had an opportunity to fly and experiment with many types of planes.

Mr. Chadderton entered the employ of the Standard in 1914 as an automotive engineer. In 1920 he was appointed assistant district sales manager at Seattle, and in November of 1923 was transferred to a similar position at Los Angeles. In 1926 he assumed charge of the service station department in the home office at San Francisco, and on April 1, 1927, was appointed assistant manager of the refined oil and naphtha division.

GRAY AND STOKE POGES

The poet, Thomas Gray, author of one of the most famous poems in the English tongue, appears to be enjoying a minor place in the news of the moment. Toward the end of last week a debate at the Oxford Union took the form of a speculation whether it was not, after all, better "to have taken Quebec than written Gray's 'Elegy;'" and a correspondent to the Observer was protesting with much vigor against the popular view that the "Elegy in a Country Churchyard" was written at the village of Stoke Poges. The Oxford Union, after some consideration, decided that Gray's "Elegy" was, on the whole, a more meritorious performance than the taking of Quebec, and perhaps the popular view which associates that poem with Stoke Poges will also emerge triumphant from its new ordeal. The Observer's correspondent vows that the "Elegy" was written in the churchyard of Thanington, just outside Canterbury—a proposition which has been heard of before and which is said to be supported by an assurance made by Gray himself to the daughter of an eighteenth-century clergyman at Canterbury. On the other hand, the dead Gray is certainly buried at Stoke Pokes, and it is equally certain that the living one had the closest associations with that village. And wherever Gray's "Elegy" may have been started there is hardly any doubt at all that it was finished—seven or eight years later — at the village where his mother had retired to live. The fact that this wide gap exists between the beginning and the end of the poem shows how absurd it is to attach a too literal locality to the inspiration of such a work.—[Manchester Guardian.

QUIET LIFE OF VON BULOW

In the Villa delle Rose in Rome, so named because in its gardens bloom 3000 varieties of roses, Prince Von Bulow is passing his declining years far from the troubles of international politics.

No one, seeing the white-haired, sturdy, elderly man, quietly dressed, walking along the streets not far from the famoous Borghese Gardens, would recognize in him the man who was chancellor of Germany longer than any man except the Iron Bismarck.

Prince Von Bulow will be 80 next year, and, with the exception of the years during which Italy was in the war against the central powers, he has lived in Rome for a long time. He was sent there as special ambassador after the outbreak of the war to keep Italy neutral or on the side of Germany.

They tell today how he paced the Borphese Gardens houru after hour waving his arms and muttering to himself because he saw the futility of hist task.

The Villa delle Rose, overlooking most of Rome, was formerly the Villa Malta, so named because it once belonged to those knights. Von Bulow has owned it for many years and has occupied it with his wife, stepdaughter of Minghetti, once Italian Premier.—[Kansas City Star.

UNAPPRECIATED NUDITY

Nothing is so inspirational as the perfection of beauty. Esthetics the world over, therefore, will sympathize with the pious habitues of Atlantic City in the suffering that must be involved in the decision to discontinue the annual beauty pageant and bathing-girl parade that for so many years has made that city notable as a home of art. It is announced that some of the contributors to the "Miss America" fund have become obsessed of the notion that the damsels that participate in the pageant "are not truly representative of young American girlhood," and that they are really "a congregation of girls seeking personal advertising and profit." A frightful return, indeed, to the promoters of the "Miss America."—[The Argonaut.

PETROLEUM EXPORTS HIGH

State of California Establishes New Peak for Bulk Oil Shipments

California topped all former records in the exportation of bulk petroleum products during the fiscal year which ended June 30. The grand total was 113,618,487 barrels, compared with 111,865,637 barrels during the previous year.

The year's movement of oil included 49,043,771 barrels of fuel oil, 28,367,963 barrels of crude, 26,699,311 barrels of gasoline, 3,915,351 barrels of Diesel, 3,547,637 barrels of kerosene, 1,342,312 barrels of tops, 687,211 barrels of distillate, and 14,911 barrels of lubricating oil.

Bulk petroleum shipments for June brought the total movement for the first half of the current year up to 54,514,899 barrels. The June total was 8,890,158 barrels, and included 3,179,271 barrels of fuel oil, 2,896,870 barrels of gasoline, 2,404,260 barrels of crude, 247,750 barrels of Diesel, 137,897 barrels of kerosene and 24,120 barrels of distillate.

Shipments of petroleum products from the harbor last week totaled 1,986,190 barrels. The Pacific domestic trade took 1,036,315 barrels, including 551,447 barrels of crude, 384,690 barrels of fuel and 100,178 barrels of gas. The Pacific foreign trade took 487,805 barrels, embracing 331,500 barrels of fuel, 21,658 barrels of Diesel, 62,000 barrels of gas, 4985 barrels of lubricating oil, 64,450 barrels of kerosene and 3212 barrels of crude.

The Atlantic domestic trade took 308,070 barrels, made up of 150,398 barrels of crude, and 157,672 barrels of gas. The Atlantic foreign trade took 154,000 barrels of fuel. The shipments for the week were listed as follows:

PACIFIC DOMESTIC

J. A. Moffett to Portland with 65,000 barrels of fuel for Standard Oil Company.
Ditacarbon to Martinez with 67,771 barrels of crude for Union Oil Company.
J. C. Fitzsimmons to Point Wells with 65,350 barrels of fuel for Standard Oil Company.
Kekoskee to Oakland with 54,701 barrels of gas and crude for Richfield Oil Company.
Standard barge to San Diego with 5540 barrels of gas for Standard Oil Company.
H. M. Storey to Richmond with 104,000 barrels of crude for Standard Transportation Company.
Robert E. Hopkins to Avon with 73,379 barrels of crude for Tidewater Oil Company.
D. G. Scofield to Richmond with 78,000 barrels of crude for Standard Oil Company.
Lebec to Seattle with 76,729 barrels of fuel and gas for General Petroleum Corporation.
La Purisima to Oleum with 46,000 barrels of gas and crude for Union Oil Company.
Frank H. Buck to Avon with 85,000 barrels of crude for Associated Oil Company.
Standard barge to San Diego with 4600 barrels of gas for Standard Oil Company.
District of Columbia to Seattle with 74,655 barrels of fuel for Standard Oil Company.
Richmond to Richmond with 85,000 barrels of fuel for Standard Oil Company.
Kanawha to Bremerton with 45,190 barrels of fuel for U. S. Navy.
H. M. Storey to Richmond with 104,000 barrels of crude for Standard Oil Company.
Standard barge to San Diego with 4300 barrels of gas for Standard Oil Company.
Los Alamos to Portland with 37,600 barrels of gas for General Petroleum Corporation.

PACIFIC FOREIGN

Setanta to Shanghai with 42,367 barrels of fuel and diesel for Standard Transportation Company.
O. A. Knudsen to Wellington with 80,246 barrels of fuel for Union Steamship Company.
Trontolite to Taltal with 68,285 barrels of fuel for Imperial Oil Company.
Santa Maria for Antofagasta with 94,876 barrels of diesel and fuel for Union Oil Company.
Tecumseh to Shanghai with 69,435 barrels of kerosene and lube for Standard Transportation Company.
Canadian Rover to Vancouver with 3212 barrels of crude for Canadian Tankers.
Malistan to Sydney with 62,000 barrels of gas for Shell Company.
Chilleo to Chanaral with 44,024 barrels of fuel for Chile Steamship Company.
Argyll to Santa Rosalia with 23,480 barrels of fuel for Cie de Boleo.

ATLANTIC DOMESTIC

Sunbeam to Philadelphia with 80,343 barrels of gas for Sun Oil Company.
Hagood to Boston with 82,216 barrels of crude for Cities Service Refining Company.
H. C. Folger to Philadelphia with 77,329 barrels of gas for Atlantic Refining Company.
Winifred O'Donnell to Baltimore with 38,179 barrels of crude for Texas Company.

ATLANTIC FOREIGN

San Lamberto to Buenos Aires with 52,000 barrels of fuel for Anglo-Mexican Petroleum Company.
San Melito to Buenos Aires with 102,000 barrels of fuel for Anglo-Mexican Petroleum Company.

VEIN RECOVERED

Long-Sought Goal of Nevada Birch Creek Mine Reported Found

RENO (Nev.) July 8. (Exclusive) Recovery of the long-sought vein of the Nevada Birch Creek mine, twelve miles east of Austin, is reported by Grimes and Handy, who recently took a lease and bond on the old producer.

It is said the ledge has been exposed at surface for 100 feet, and shows five to six feet of mill ore, accompanied by seams and stringers of rich quartz. A tunnel has been started to cut the ore body about 100 feet below the apex.

EAT A "VAGABOND" DINNER

An oddity in dining out has been inaugurated in Hollis, N. Y., in the shape of a "Vagabond" dinner, and it has scored a big hit. Herein lies the novelty:

The guests assemble and eat the first course in one home and as soon as it has been disposed of rush for their wraps and hustle away to house No. 2, where the second course is waiting, all "het up." An added sauce is attached to this course by the hike necessary to obtain a place at the "board."

Once again the chairs are pushed back and the diners scuttle to where the third course is waiting. The novelty of the affair gives added zest to the occasion and every one is in readiness for the fourth hop, with the appetites still functioning "on all six." By the time this has been disposed of the diners are a little groggy, but game, and hop into their cars or "hoof it," as the case may be, to the fifth and final item on the menu. The idea has caught on and any number of meals "a la vagabond" are booked for the near future.

The initial affair, which gave the idea its start, was held under the auspices of the Epworth League of the Hollis Methodist Episcopal Church.—[New York World.

HIS DEAL

They were playing cards in the station waiting-room. One of the players, a stranger, was getting a bad beating. Finally, he saw one of the others give himself three aces from the bottom of the pack.

He turned to the man beside him and said: "Did you see that?"

"See what?" asked the man.

"Why, that fellow dealt himself three aces from the bottom of the pack."

"Well, what about it?" asked the man. "It was his deal, wasn't it?"—[London Tit-Bits.

GOLD ACE TO ERECT MILL ON ESTATE

Machinery for Project on Way and Start Fixed for September 15

Machinery equipment for the installation of a 100-ton gold amalgamating milling plant is being shipped from Los Angeles to the property of the Gold Ace Mining Company, two miles northeast of Cararra, Nye county, Nevada, and President and General Manager G. Raymond Boggs of this city states it is planned to have the plant in regular operation about September 15.

On the dump at the millsite, and exposed in the mine workings, Mr. Boggs says, approximately 125,000 tons of free-milling gold ore is exposed and available for mill treatment. The mill heads, he states, will average about $12 per ton in gold content, about 95 per cent being recoverable in milling practice.

The magnitude and possibilities of company holdings, according to Mr. Boggs, are revealed in the fact that on the surface there exists a twelve-foot blanket vein carrying values of about $50 in gold to the ton. This ore can be economically mined by the quarrying method, and a 500-foot surface rail tram is designed to connect this deposit with the ore bins at the millsite. There are 2500 feet of underground mine workings, and the thirty-foot ore body has been developed a distance of 1500 feet on its strike.

Electrical power for mining and milling purposes will be furnished by the Cararra Marble Company through the medium of two miles of transmission lines, while water for all purposes will be conveyed through pipe line from the same source.

CONFERS WITH COMPANY

Harry Currie, superintendent for the Silver Mines Consolidated, in Yuma county, Arizona, was in Los Angeles last week in conference with company officials.

RUMOR OF NEW OIL AREA STIRS

Wildcat Scouts Interested, Report from Goleta

Rio Grande's Outpost Well Starts Speculation

Little Real Information on Situation Available

Unconfirmed reports of the discovery of a new structure in the area west of Santa Barbara, about four miles south of the Goleta structure which was discovered by the Miley Oil Company about two years ago, have aroused the interest of wildcat scouts. The well is Elwood No. 1 of the Rio Grande Oil Company on the Bell & Luten ranch where Rio Grande and the Barnsdall Oil Company control 1000 acres on a fifty-fifty working agreement.

About all that could definitely be learned on the subject is the depth of the well which is approximately 3200 feet, and the fact that the crew is setting a string of casing, supposedly for a test of the formations. Officially it is reported that the Elwood passed through a faulted formation at about 2600 feet, which gave the crew considerable difficulty, and that casing is being set to preserve the hole, and prevent further mechanical difficulty on this account.

Unofficially it is reported that the well picked up a live oil sand somewhere near the bottom of the hole and of sufficient thickness to warrant a production test. The sand is said to be in a formation altogether different from that in which E. J. Miley obtained production on the Goleta structure, which parallels the Elwood structure, but is wholly unrelated to it.

The presence of oil was definitely proved in the Goleta structure by development work which the Miley Oil Company, and the Transcontinental Oil Company conducted in that district, but the production sand, while shallow, was not in sufficient quantity to be rated as being commercial, and practically no drilling is now being done at Goleta.

RETURNS FROM NORTH

George Crearer, field engineer on the staff of the Pacific Mining Company of Los Angeles, has returned from making mine examinations in Northern California.

Last Call

UNLESS you transfer your funds before closing time on July 10th, you miss the opportunity to secure

6% on your funds from July 1

Our Special Coupon Certificates pay 6% plus an extra of $30 Ask About Them!

Just bring in your pass book... we handle all details without expense or bother to you.

Telephone TRinity 4416

North American
Building-Loan Association
712 South Grand Ave., Los Angeles

99-YEAR LEASE IN HOLLYWOOD
SUNSET BLVD.—HEART OF HOLLYWOOD
Now ready for improvements
See Mr. Smith
CALIFORNIA PROPERTIES INCORPORATED
604 So. Western

A quarter of a century ago, the management of the California Bank adopted the sound policies which continue as the basic principles of its operations.

Growing with the city, meeting conditions from year to year, California Bank has developed a conservative and dependable banking service to fill the financial needs of modern business in Los Angeles.

Whether it is savings, investment or trusts, California Bank furnishes the maximum in protection. Loans and investments carefully selected, and sound management of long experience are back of every passbook bearing the name of this bank.

All deposits made on or before July tenth will draw full interest from July first. This is the time to transfer your "back east" savings account to California.

California Bank
Savings Investments Trusts
Resources over one hundred million
Head Office, 625 So. Spring Street, Los Angeles

Manufacturer Needs Working Capital! ... a great chance to make ... without the usual worry, ... and effort. An established manufacturing business ... several years of successful experimentation, very ... patents and more than ... in tangible assets is ... for quantity production ... back of the business ... for their integrity, de... of character and ... the commodity ... is in universal ... profit is substantial and should increase year ... from $5,000 to $15,000 ... to put into a concern ... going business ... returns are likely to be ... large, it will pay ... with me at ... I will put you in touch ... my client, and let ... decide for yourself. WALTER GAYNER ... & Marketing Counsel ... Quinby Building ... Seventh at Grand

...ust Call! ... UNLESS you transfer ... funds before closing time on July 10th, ... miss the opportunity to secure 6% on funds from July 1. Our Special Coupon Certificates pay 6% plus an extra of $30. Ask About Them! ...ing in your pass book...we ... all details without expense or bother to you. ...phone TRinity 4416. ...th American ...ng-Loan Association ... Grand Ave., Los Angeles

NEWS ITEM ... Mr. John N. Willys ... Willys-Overland Company ... a record year for ... company. ...FIC LIGHTING CORP. ... LISTED DEPT. ... WANTED ... LAMBERT Co. MEMBER ... STOCK EXCHANGE ... CURB EXCHANGE ... BROKERAGE SERVICE ... STOCK EXCHANGE BLDG. ... SO. SPRING ST. ...4071

...LEASE IN HOLLYWOOD ...D.—HEART OF HOLLYWOOD ... ready for improvements. See Mr. Smith ... PROPERTIES INCORPORATED

Today's ... Investment ... PALOS VERDES ESTATES ... Information ... WA 2401

...he man... adopted ...e as the ... condi... ...ia Bank ... depend... financial ... Angeles. ...or trusts, ... maximum ... stments ... manage... of every ... is bank. ...re July ... om July ... ur "back ... fornia. ...ank ... Trusts ... Angeles

...Barneson & Co. Members of New York Stock Exchange ... LOS ANGELES Board of Trade Building ... Branch Offices ... HOLLYWOOD ... San Francisco · Oakland ... Chicago · San Francisco

NATURAL BEAUTY! ... fertile soil, ... water, equable ... climate, rigid restrictions all contribute to Rancho Santa Fe's amazing ... Write for FREE Monthly Magazine RANCHO SANTA FE ... of Country Estates ... San Diego County, Calif.

McDougall & Co. Stocks-Bonds-Loans 704 So. Spring St. LOS ANGELES TRinity 2688

LOGAN & BRYAN MEMBERS NEW YORK STOCK EXCHANGE 636 South Spring Street · Guaranty Bldg Hollywood · Head Office 42 Broadway, New York · LONG BEACH · CORONADO · SAN DIEGO · SANTA BARBARA · SANTA BARBARA BILTMORE—ARROWHEAD SPRINGS—PALM SPRINGS

...rrill, Lynch & Company ... NEW YORK, CHICAGO, DETROIT, CLEVELAND STOCK EXCHANGE ... PHONE TRinity 0511

...GRANT COMPANY Formerly J. J. Doran Co. STOCKS AND BONDS ... Los Angeles Stock Exchange ... Members Los Angeles Curb Exchange Tel. MUtual 5166

Last-Minute News From Petroleum Fields and Marts of Trade

FLOW OF WATER PERILS WELL

Excess in M.K.T. Project at Ventura 500 Barrels

Daily Total Yield Still Runs Approximately 2000

Situation Declared Similar to Doheny Project

Although the Foster No. 1 of the M.K.T. Oil Company, on the south flank of the Ventura-avenue field is still producing 2000 barrels of oil a day, after having been on production for several days, it is also yielding something like 500 to 800 barrels of water, and by so doing is performing very much like one of the Doheny wells performed a year or so ago, and at approximately the same depth.

The Doheny well, which is only a couple of locations north of the Foster well, came in with a production greater than 300 barrels, but ran a large percentage of water, and was eventually deepened to the deep zone of the field, where it became a good producer.

Field reports are to the effect that the Foster well probably will be unable to go far below its present depth of 5736 feet, owing to the fact that by making a production test a few hundred feet higher up, several weeks ago, it got so much casing in the hole that the bore is now down rather small to permit of further drilling.

The impression of some of the other operators in the field is that the M.K.T. outfit will have to drill another well to a depth between 6300 and 7000 feet in order to ascertain the real possibilities for production on the Foster property. The company some time ago announced that it would start Foster No. 2 within thirty days, and this project will, it is expected, make the deep test.

Although one school of geologists in the Ventura-avenue field appears to be of the opinion that the Foster No. 1 is on a new and smaller anticline parallel with the major anticline of the field, another school of thought believes that the Foster well is on the south dip, along with the Orton and Willett lease wells of the Doheny companies.

The opinion of these men is that there isn't room between the Doheny leases and the M.K.T. lease for a downward plunge and another uplift. The theory of one field expert is that frequent faulting in that area, as indicated by cores from many wells, has made conditions favorable for a rich accumulation of oil in some isolated spot, and that the Foster No. 1 well happened to find that spot.

CIVIC THEATER FOR DETROIT

A theater owned by and operated for the people of Detroit is projected by a group of Detroit women. Eventual success of the plan, they say, will result in one of the first popularly owned civic theaters in the United States.

Miss Jessie Bonstelle, actress and managing director of the Bonstelle Playhouse in Detroit, is engineering the scheme. Mme. Clara Clemens, daughter of Mark Twain and wife of Ossip Gabrilowitsch, director of the Detroit Symphony Orchestra, is active in the enterprise.

A five-year lease has been obtained on the Playhouse by Miss Bonstelle and is being held in trust until a theater fund is raised by popular subscription. Subscribers will receive reductions in prices at the box office and will be granted other privileges. The theater will be managed by a board of directors who will serve without pay, with Miss Bonstelle as director of productions.

A resident company, with guest stars appearing from time to time, will be installed. Co-operation of the Detroit Board of Education is counted upon in emphasizing the value of the theater as an educational force.—[Kansas City Star.

ENGLISH WITH A "KICK" IN IT

A singular branch of learning, featured by more than a score of American universities, is known as "business English." This is, briefly, the art of writing sales letters; and is based upon the theory that the prospect's vanity may be excited by a hearty informality which is lacking in the English of literature or of polite intercourse.

One reads, for example, in the textbook used by classes in business English at New York University:

Business English is a useful art rather than a fine art. Its purpose, like the purpose of business, is to gain profit. "Follow the line of least resistance" is an axiom of business English. Business English is typically conversational—in many cases, colloquial.

It is worthy of note that the colloquial English recommended by New York University finds enthusiastic reception in some business circles. One block from the university's headquarters in Washington Square is a subway station, where a great news corporation prods the vanity of prospective clients by the printed question:

"Whad'ya read?"—[Jesse Rainsford Sprague in Harper's Magazine.

Because of growing popularity of bus travel in South Africa, heavier machines are being added to the lines.

Arabia and Hejaz sent to this country 32,430,000 pounds of figs in 1926, and only 567,000 pounds last year.

GRIGGS IN NEVADA

O. H. Griggs of Los Angeles, president of the Idaho Copper Company, is in Nevada making mine examinations.

RARE MINERALS, METALLURGY, CHEMISTRY

Qualitative analysis will be given in this department of The Times to correspondents on ores and minerals free of charge. Make each sample of an ounce or so in weight. Be sure to write a letter stating what tests are desired and give the approximate locality from which samples were taken. Do not pulverize the specimens. Give your name and address on paper wrapped with samples.

Uranium Traces

HOLLYWOOD, June 22. Question: At your request I am mailing you additional samples of the canary-colored stains, on rock which occurs in Inyo county, California. I paid shipment charges. S.

Answer: And the "charges" have been paid back to you. In the shipment two varieties of minerals were found. One of which is altered clay-like material (of no value commercially) gritty, and of yellowish-gray color caused by altered limonite (hydrous iron peroxide.) The samples desired are now reported to be quartz, carrying lemon-yellow stains in bare traces and which were very difficult to analyze. In analysis, positive reactions for vanadium and copper were obtained, with traces of uranium. It is not surprising to know that uranium minerals will be found of better grade in Inyo county, California. Some months ago a sample of Carnotite (a double vanadate of uranium and potassium) was sent to this department from near the line of Mono and Inyo counties. Let us hope that you may find better grade minerals of uranium at the locality.

A Gritty Clay

PHOENIX (Ariz.) June 22. Q.:—Once more I want information. While hunting, ran across rock like sample sent under separate cover. What is it, and what can it be used for? X.

A.: The sample is partly volcanic ash and somewhat on the order of olden-time polishing powder (Tripoli.) Uses problematical.

Good Iron Ore

LOS ANGELES, June 23.—Q.: This iron ore occurs in Los Angeles county. Is it hematite iron ore? C. S.

A.: The sample is of specular iron (hematite) with magnetite.

Three Samples

NEEDLES, June 23.—Q.: I am submitting three rocks for determination. It is not my intention to abuse the privilege so generously extended to all prospectors in the interests of mineral deposits, but I feel The Times should consider that it would be amply repaid if through its efforts of ore and mineral determinations the mineral resources of California, adjoining States, and Mexican territories would develop into commercial ore deposits. X.

A.: Your letter shows precisely what the efforts of The Times have been since October, 1903. It brought the attention of investigators to the many clays of the Far West; as also the ores of tungsten; the vanadates and tungsten minerals of Goff's, Calif.; the boron minerals of the State and those of Nevada; the potash and aluminum minerals of Nevada and Utah; the magnesite of Oregon and the iron ores of Eagle Mountains—to say nothing of gold, silver, lead ores and minerals from all over the country. These are facts easily proven. Your samples show up as follows: No. 1 carries some massive garnet; it is of quartz, feldspar, dendritic manganese as coating, with altered matter after pyrite. No. 2 is a burnt-up garnetyte rock containing various iron oxides, with manganese, and vanadium not present. The crystals of No. 3 resemble snow-white crystallized gypsum, but chemical reactions prove them to be calcite (lime carbonate.) Will be glad to serve you further, at any time.

Mixtures

LOS ANGELES, June 24.—Q.: I have quite a large deposit of the samples in San Bernardino county. The largest piece is from a depth of thirty-five feet. Please classify them. P. H.

A.: The specimens are amphibole schists containing traces of graphite of doubtful commercial value.

Classifications

NEW PINE CREEK (Or.) June 25.—Q.: Under separate cover please find some rock formations for classification and report through your "In the Earth" column. It was a pleasure for me to read the column referred to when I lived in Los Angeles twenty years ago, and I am sure The Times is still running it today. Thanking you for past services rendered. D.

A.: You're right, and still running today! Sample No. 1 is siliceous sinter and contains no mercury. No. 2 is impure sinter with some chalcedony (quartz variety.) Fluorite absent. No. 3 is an igneous siliceous conglomerate; mercury not present. No. 4 is amphibole; flourine absent; the bluish white content is chalcedony. No. 5 is quartzitic rock containing iron sulphate of nauseous taste with altered limonite; opaline silica; altered pyrite, and native gold absent. No. 6 is not a silver chloride. It is partly opaline silica with crystallized quartz (chalcedony.) It is stained green with traces of Dumortierite (aluminum silicate) and gave a slight reaction for manganese. No. 7 carries no calcite. It is a blackish porphyritic rock showing microscopic limonite in spots, and low percentages of other iron oxides with manganese. Your numbered slips show that all samples are from Northwestern Modoc county, California.

White Mineral

LOS ANGELES, June 25.—Q.: The accompanying sample of white mineral is from Western Nevada. Is it of marine, or fresh-water origin? T.

A.: The sample is a mixture, and quantitative work is required to determine it fully. Answering other questions set forth in your letter: As to "Marine origin." The questions can be answered by an examination of the country rocks at the locality and by that method only. The fire resistence of the sample is not equal to that of asbestos. It is in part diatomaceous earth mixed with volcanic ash, and it is probably of doubtful value as filtering mineral.

Selenite

SANTA ANA, June 25.—Q.: The sample following this letter was found in the Santa Ana Mountains. Indications show there might be quite a body. I take it for mica, but after applying heat I have my doubts. Is there commercial value to this ore, if found in quantity? Thanks for past favors. X.

A.: The sample is impure crystallized gypsum; impurities iron, manganese, and aluminum silicate—each, in traces. The specimen represents doubtful commercial value. Prospect the locality for gypsum rock; that's the variety for commercial value!

Low-Grade Hematite

LOS ANGELES, June 26.—Q.: Sample inclosed comes from Los Angeles county. Please state in column "In the Earth" result of tests and oblige. T.

A.: The specimen carries no free gold and represents iron ore of problematical value.

Carbonate and Silicate

ONTARIO, June 26.—Q.: Sample No. 1 comes from Chino, Cal. It seems to contain matter that makes things grow overnight. No 2 found in Arizona; Needles district. Test for calcite—or what not? R. R.

A.: No. 1 is sandstone carrying a low percentage of phosphoric acid. No. 2 is calcite, and a good grade. It will be well to prospect this lead closely, and try to obtain high-grade calcite worth $8 per pound.

Free Gold Absent

LOS ANGELES, June 26. Q.: This mineral was found in Calaveras county, California. Please analyze for gold and silver. H.

A.: Samples 1 and 2 are mica schists. No. 3 is of quartz, black microscopic hornblende, and some mica. No fire assays are made by this Times department.

Granite

CULVER CITY, June 26. — Q.: Please test this rock from Coachella Valley and oblige. J.

A.: It carries hornblende with some tremolite. Phosphoric acid absent.

Flake Platinum Absent

SAN FERNANDO, June 26.—Q.: Found in San Fernando Valley. Please test for platinum and other rare minerals. F.

A.: The sample is hornblende schist with some quartz.

SHATTUCK-DENN SINKING

Reports from Bisbee, Ariz., state that shaft-sinking at the Shattuck-Denn is progressing below the 2000-foot level, where a huge body of primary ore is being developed.

WEEKLY STOCK RANGE

Bureau of Statistics of the Merchants' National Trust and Savings Bank issues the following table of the range of prices on the New York Stock Exchange for the week ending July 7, 1928, together with the net changes as compared with the close of the preceding week. (+Gain. —Loss.)

Stocks—	Low.	High.	Last.	Net change.
Adams Express	303	312	305	—5
Air Reduction	62⅝	66½	66	—3
Ajax Rubber	7⅞	8⅝	8½	+⅝
Allied C. & Dye	167¾	173	172½	+1½
Allis-Chalm. M.	119	124¾	124⅛	+14⅛
Amerada Co.	30¾	32	31⅝	+⅝
Amn. Agr. Chem	19	20½	19½	.....
Do. pfd.	64⅝	67⅝	67⅝	+2⅝
Amn. Beet Sug.	15¼	15½	15½	.....
Amn. Bosch M.	33	34⅞	33⅝	+⅛
Amn. Brake Sh.	40	41¼	41	.....
Amn. Br. Boveri	16⅝	17	16½	—⅝
Amn. Can	84⅝	90¼	88¼	+1
Amn. Car & F.	95	97½	95	—½
Amn. Drug. Syn.	12⅛	12⅞	12⅝	+⅛
Amn. Express	185	188	188	+3
Amn. Ice	37½	39⅞	39¼	+⅞
Amn. Intl. Corp.	94	103½	99½	+¾
Amn. Linseed	103⅝	111⅝	109⅞	+1½
Do. pfd.	....	....	125½	+4½
Amn. Loco.	97	99¾	98	+⅜
Amn. Metals	47⅝	49⅝	49⅝	+1½
Amn. Radiator	138	142	143⅞	+3⅝
Amn. Safety Raz	62⅛	63	....	....
Amn. Seating	25	25½	24	—1
Amn. S. & C.	4⅜	4⅞	4⅝	.....
Amn. S. & Ref.	188⅝	195⅝	194	+2⅝
Amn. Snuff	157	159⅝	162	+4
Amn. Steel Fdry	52¼	54⅝	53½	—1
Amn. Sugar Ref.	71	72⅞	71⅛	.....
Do. pfd.	107½	108⅞	108	+1
Amn. Sum. Tob.	57½	60⅞	60¼	+2
Amn. T. & T.	174⅞	178⅛	178⅛	+3⅝
Amn. Tobacco	154	156	....	....
Do. com. Cl. B.	154⅝	157	....	....
Amn. W.W. & El	56	60	59	+⅝
Amn. Woolen	18¼	19⅞	18½	.....
Do. pfd.	45½	46⅞	45⅞	—1⅝
Amn. Z.L.&S.pf.	84⅞	85	85⅞	.....
Anaconda Cop.	67	69½	68⅝	—⅛
Armour "A"	17⅜	19⅞	19⅞	+⅞
Do. "B"	9⅞	11⅝	10½	+⅝
Assd. Dry Goods	41¼	43⅝	42½	+1⅝
Associated Oil	....	....	41⅞	.....
A. T. & S. F.	186½	189½	188⅞	+½
Do. pfd.	104⅝	104⅝	104⅛	+½
Atl. C. Line R.R.	168	169	169	+1
Atl. G. & W. I.	49¼	52⅝	60	+11
Atl. Refining	135⅝	141⅞	138⅛	—1
Autosales	....	....	9	.....
Auto Strop Raz.	45¼	48¼	45½	+½
Baldwin L. Wks.	....	....	245	.....
Balt. & Ohio	106⅝	109⅝	108⅝	+½
Do. pfd.	80	81	80	+⅛
Barnsdall Corp. Class "A"	21	22⅝	22	+⅝
Do. "B"	21⅛	21⅞	20½	—⅝
Bayuk Bros.	103	103	103	.....
Beechnut	74	74	74	+2
Belding Bros.	16¼	17	17	—⅝
Beth. St. Corp.	54⅞	56⅞	55⅞	.....
Do. pfd.	116⅝	116⅝	116½	—⅛
Ben Ami "A"	....	....	72⅝	+2⅝
Borden Co.	159	161	159	—6½
Briggs Mfg. Co.	34⅛	36⅝	35⅛	—⅝
Brooklyn Edison	248½	250	249	+2
Brklyn.-Man.	64	66	64¼	—⅛
Brunswick Balke	41	43⅝	43⅛	+1⅛
Bucyrus-Erie	33⅝	40⅞	39⅛	+2⅝
Burns Bros. "A"	115	115	113⅞	+½
Burroughs Mch.	115¼	155⅝	155⅝	+½
Butte & Sup.	11½	12⅞	12⅛	+⅛
Butterick	45½	47½	45⅝	—1⅝
Byers, A. M.	96	99⅝	98⅝	.....
Cal. Packing	71	72⅞	72	.....
Cal. Petroleum	29	31¼	30¼	+1
Calumet Ariz.	98¼	100⅜	97⅝	—⅛
Canada Dry	76	78	78	.....
Canadian Pac.	203	207⅞	207⅞	+2⅛
Case T. Mach.	330	356½	346	+8
Cent. Alloy Steel	32⅛	34¼	33⅝	+⅝
Cerro de Pasco	75	79	78⅝	+1⅛
Certain-teed Pr.	41½	45⅝	43⅞	+1⅝
Chesapeake	65	67⅝	67¼	+1⅝
Ches. & Ohio	179⅞	185	184½	+3⅝
Chicago & Alton	10⅛	11⅞	11⅝	+⅝
Do. pfd.	15	17⅞	17	+1
C. & E. Ill.	43⅛	43⅛	42⅝	.....
Do. pfd.	62	63	63	+2⅛
Chicago G. W.	11	13¼	13	+1⅝
Do. pfd.	23⅝	27⅞	27⅞	+3⅝
C. & N. W.	80⅛	83¼	82½	—⅛
C. M. & St. P.	33⅝	36	35⅝	+1
Do. pfd.	44⅝	47⅛	47⅝	+1⅛
Chi. Pneu. Tool	119⅛	120⅝	118	—⅝
C. R. I. & P.	111⅝	116	115⅛	+1⅛
Childs	43⅛	44⅝	44⅛	—⅛
Chile Copper	44⅛	46⅝	46	+1⅛
Chrysler Motors	72⅛	75⅝	74⅛	.....
City Stores "B"	83⅝	87	86⅛	—6⅝
Coca Cola	159⅛	167⅝	165	—⅛
Colorado Fuel	57	63¼	63⅛	+4⅝
Colo. & South.	109	112	110	+4
Colum. G. & E.	108⅝	111½	110	.....
Columbian Carb.	80	82⅝	81⅝	+1⅝
Com'l Solvents	148	155	151	+1
Com'wealth Pw.	73⅝	76	75⅛	+⅞
Congoleum	22⅝	24⅛	23⅝	—⅛
Congress Cigars	70⅝	72⅛	71	—⅛
Consol. Cigars	88⅛	89½	87⅛	+⅛
Con. Gas. N. Y.	149⅝	154⅝	152⅝	+⅛
Con. Ry. Co. pfd	75	77⅝	77	—⅛
Cont'l Bak. "A"	28⅛	29½	29¼	+⅛
Do. "B"	4½	4⅞	4⅝	—⅛
Do. pfd.	76⅛	79	79	+1⅛
Cont'l Can	96	101¼	100⅝	+2⅛
Cont'l Motors	11⅝	12⅛	12	+⅛
Corn Prod. Ref.	70	73⅛	72⅝	+1⅛
Crucible Steel	69¼	73	69½	—3½
Cuba Cane Sug.	5⅛	6⅛	6⅛	+⅝
Do. pfd.	20	21⅝	21	+1
Cuban-Am. Sug.	19⅛	20⅝	19⅞	+⅛
Cuba Co.	23	24½	24⅛	+1⅛
Cudahy	64⅝	68⅝	68	+2⅛
Curtiss Aero	96⅛	112⅝	110⅛	+8⅛
Cuyamel Fruit	52	52½	52	—⅛
Davison Chem.	45⅛	48	52½	+6⅝
Del. & Hudson	187½	195	187	—3⅛
D. L. & W.	134¼	136⅝	136½	+2
Det. Edison	200	206	200½	—3⅝
Dodge Bros. "A"	14	14⅝	14½	+⅛
Do. pfd.	70⅝	75⅛	72½	+1⅛
Dome M., Ltd.	8⅛	9	8⅝	+⅝
Du Pont	365	385	384	+8
Drug, Inc.	91⅝	94½	93½	+⅞
Eastman Kodak	173	178	178	.....
Eaton Axle	36⅛	39⅞	39⅝	+2⅛
Elec. Auto Lite	65	70⅝	69⅝	+⅛
Elec. Pw. & Li.	35	36⅝	36	—⅝
Elec. Stor. Bat.	74½	79½	77⅝	+⅝
Endicott-John.	77⅛	78⅝	77⅝	+⅛
Eng. Pub. Serv.	38	39	38⅝	+⅛
Erie	52⅛	55¼	54⅝	+1⅝
Do. 1st pfd.	52⅝	55⅝	55⅝	+2⅛
Do. 2nd pfd.	52	54⅛	54½	+4⅝
Eureka Vacuum	63⅝	66	63⅝	—⅛
Fed. Mot. Truck	18⅛	20	19	+⅛
Fed. M. & S. pfd	98	98¼	97½	.....
Fisk Rubber	11⅛	12⅝	12⅛	+⅛
Fleischmann Y.	67⅝	71⅝	71	+2⅛
Foundation Co.	42⅝	45	42⅝	+⅛
Fox Film "A"	75	79	78⅛	+1⅛
Freeport-Tex.	67¼	75⅝	73	+3⅛
Gabriel Snub.	18⅝	20¼	20⅛	+⅛
Gen. Outd'r "A"	54⅛	54½	54	+⅛
Do. Ctfs.	35⅝	37¼	35⅝	—⅝
Gen. Am. Tank.	69⅝	71⅛	70	—⅛
Gen. Asphalt	73⅛	77½	75⅛	—⅝
Gen. Cigar	62⅝	64	63⅝	+1⅛
Gen. Electric	147	155⅝	152⅝	+⅛
Gen. G. & E. "A"	46⅛	50⅝	49⅝	+3⅝
Gen. Motors	182⅝	195⅝	194½	+4⅛
Gen. Ry. Signal	94	97⅝	96⅛	+2⅛
Gen. Refract.	50⅝	51⅛	50⅛	—1⅛
Gillette Razor	101⅛	103⅝	102⅝	—1⅛
Gimbel	54⅛	57⅛	55⅝	—⅝
Glidden Co.	22⅛	23¼	23	.....
Gold Dust	88	91⅛	89	—1⅛
Goodrich (B. F.)	68⅝	76⅝	75	+4½
Goodyear	47⅛	49⅝	48⅝	+⅝
Do. prior pfd.	93	94	....	.....
Graham Paige	30⅝	34⅛	33⅛	+1⅝
Granby Cons.	52⅝	54⅝	54½	+⅞
Gt. North. pfd.	96⅝	99½	98½	+⅞
Do. Iron Ore	20	20½	20½	+⅝
Gt. West. Sugar	33⅝	34⅝	34⅛	+⅛
Greene Cananea	97	109⅝	108	+3½
Gulf States St'l	58½	58½	58	—½
Hartman "B"	18⅝	18⅝	18⅝	—⅛
Harvester	261¼	273½	270	+4
Homestake	72	72	72	+1
Household Prod.	70	71⅝	71	.....
Houston Oil, T.	132	142	136¼	—2
Hudson & Man.	57½	61	59⅝	+3⅝
Hudson Motor	80⅝	87⅛	86	+3½
Hupp Motor	56⅛	59⅝	58⅞	+⅞
Howe Sound	57⅝	60⅛	59	—1
Ills. Central	135½	142½	141⅛	+5
Independent Oil	24⅛	25⅛	25⅛	+⅛
Inland Steel	54⅛	55⅛	55	.....
Inspiration Con.	21⅝	22⅝	22⅛	.....
Interboro R. Tr.	39⅝	41	40⅛	+½
Intl. Bus. Mach.	121	124	123	.....
Intl. Cement	65⅛	67⅝	66⅝	.....
Intl. Comb. Eng.	57⅝	63⅝	63⅛	+2⅛
Intl. Match pfd.	100½	104⅛	103⅛	—⅝
Intl. Nickel	90⅝	96⅝	95⅝	+2⅞
Intl. Paper	71	75	74	+1
Intl. Phone	167	174⅝	173	+3
Jewel Tea Inc.	103⅝	106	106	+⅛
Johns Manville	101½	115⅝	115	+11⅛
Jordan Motors	10⅝	11	10⅝	+⅛
Kan. City Sou.	47⅝	51⅝	51	+2

Stocks—	Low.	High.	Last.	Net change.
Kayser J. Co.	71½	73½	72½	—½
Keith Albee	19⅞	20½	19⅝	—⅜
Kelly Springfield	17⅛	21⅝	20⅞	+2⅝
Kelvinator	14	16½	16	+1
Kennecott Cop.	88¼	92⅜	91½	+1⅝
Kraft Cheese	62⅞	64⅝	62⅞	—⅜
Kresge Co.	68⅝	71⅝	71⅝	+1⅝
Kress	100	103	100	+3
Kroeger	92⅝	98	97⅝	+3⅝
Lago Pete.	31⅝	32⅞	32⅞	+1⅜
Lambert	107	110	109⅞	—⅛
Lee Tire	18	20½	20½	+3
Lehigh Valley	100	102½	101	—1⅝
Lehn & Fink	46	52½	52¼	+6
Liggett & My.	83⅝	89⅞	89½	+5⅝
Do. "B"	83⅝	84⅞	84⅞	+1
Lima Loc. Wks.	50	51⅜	50⅞	.....
Liquid Carbonic	66	68⅞	67½	—½
Loew's Inc.	53⅝	56	55¼	+2⅝
Loose Wiles	46⅝	49⅞	48½	+⅝
Lorillard P.	23½	26⅛	25	—1⅛
Louisiana Oil	13⅞	14⅝	14⅝	+⅝
Louisville & N.	145	145	144	+1
Ludlum Steel	54¼	58⅞	55	—1⅛
Mack Trucks	92⅞	95¾	93⅝	—2⅝
Macy	....	....	201	+½
Madison Sq. Gn.	28½	30	29	+⅜
McIntyre Por.M.	24⅞	24¼	24¼	.....
Magma Copper	51	53½	52½	+½
Manhattan Elec.	56	57⅝	56	—1½
Manh. Ry. Mod.	47	48	46	—1½
Manhattan Shirt	34	34⅝	34	—½
Maracaibo Oil	15¾	18⅝	17½	+1⅝
Market St. prior	....	....	47⅜	—⅜
Marland Oil	34½	36¼	36⅝	+1⅛
Martin Parry	18½	19	18	—⅝
Mathieson Alkali	122	126½	124½	+⅝
May Dept. St.	78⅝	80	78⅝	+1⅝
Maytag Mfg.	19	20	19⅞	+1⅛
Mercantile Mar.	5	5⅝	4⅞	—⅛
Do. pref.	36½	38	37¼	—⅛
Metro Goldwyn	22⅝	23⅝	23⅝	+⅛
Mex. Seaboard	25⅝	28⅝	27½	+3⅜
Miami Copper	19⅛	20⅝	20⅛	+⅛
Mid Cont. Pet.	28⅝	29⅝	....	.....
Miller Rubber	19⅛	19⅝	18⅛	—⅛
M. K. & T.	34⅝	36⅞	35	+2⅝
Do. pfd.	103⅝	104½	104⅛	.....
Mo. Pacific	60	62⅝	61⅞	+1⅛
Do. pfd.	114⅛	119⅝	118⅛	+⅝
Montana Power	....	....	147	.....
Mont. W. & Co.	148⅝	150⅝	150	+9
Moon Motors	7½	8	8	+⅛
Motherlode Coal	2⅛	2⅝	2⅝	+⅛
Mot. Pic. Corp.	8	8	8	.....
Motometer	16¼	16½	16⅝	—⅛
Mot. Wheel Co.	24⅞	25⅝	25	+1⅛
Mullins Body	74	77	77	—1⅛
Munsingwear	52⅛	54⅝	55	+⅝
Nash Motors	80⅛	80⅞	80⅛	—1⅝
Nat. Bellas Hess	62⅞	63	63	.....
Nat. Biscuit	163½	167	165	+⅛
Nat. Cash Reg.	58⅝	62⅝	62⅛	+1⅝
Nat. Dairy	77	79½	78⅞	+⅝
Nat. Distillers	35⅛	38	38	—⅛
Nat. Enam. & S	29⅝	30⅞	....	.....
Nat. Lead	120½	121	120½	—⅛
Nat. Pow. & L.	23⅝	25⅝	24⅝	—⅝
Nat. Supply	90	93½	93	+2
Nev. Cons. Cop.	22⅛	23⅝	23⅛	+⅛
N. Y. Air Brake	41⅛	44⅞	44⅛	+2⅛
N. Y. Central	168⅞	173½	172½	+1⅛
N. Y. C.&St.L.	130	133	128	—2⅝
N. Y. Dock	31	32⅝	31⅝	.....
N. Y., N. H.&H.	57⅝	59⅝	59	+1
N. Y., On. & W.	27	29⅞	29	+1
Norfolk & W.	177	177½	178	+1
N. Amer. Co.	69⅝	72⅝	72⅝	+3
N. Pacific	93⅝	97⅝	96⅞	+1⅝
Omnibus Corp.	11	11⅞	11	—⅛
Oil Well S. Co.	22	24	23⅞	+1⅛
Otis Elev. Co.	188⅝	192	185	—7⅛
Otis Steel	22	23	22	.....
Owens Bottle	78	80⅛	79⅞	+1⅛
Pac. G. & E.	47⅛	49	49	+⅛
Packard	73⅞	79⅝	77⅞	+3⅝
PanAm. P. & T.	40⅞	43	42	+1
Do. Class B.	42⅛	44¼	44	+1
P. Amn. W. "B"	18⅛	21½	19⅞	+⅝
Paramount Fam	123⅝	129⅝	128⅝	+2⅝
Park Utah	11⅝	12⅛	12	+⅛
Pathe "A"	16⅛	18⅛	16⅝	—⅛
Patino Mines	29⅛	31½	30⅝	+⅛
Peerless Motors	16⅝	19	19	+1⅝
Penick & Ford	29⅝	31⅝	31⅛	+1
Penn. R. R.	64	66	65	+⅛
Peo. G. L. & C.	177⅝	182	178½	—1½
Pere Marquette	131	133	130½	—⅝
Phila. Co.	160	160	155	—1
Phila. Read. C.	29⅛	30⅝	30⅛	+1
Phillips Pet.	37	38⅝	38½	+⅛
P.-Arrow M. C.	12⅝	14	12⅝	—1½
Do. pfd.	57⅝	60¼	57	—1⅝
Pierce Oil Corp.	2	2⅛	2⅛	+⅛
Pierce Pete.	4½	4⅞	4⅝	+⅛
Pitts. Coal	44½	55	52⅝	+8⅝
Pitts. & W. V.	145	145	138	.....
Postum Cereal	126⅛	132⅝	131⅝	+3⅛
Press. Steel Car	21⅛	22⅝	22⅝	+⅛
Produc. & Ref.	22⅛	24⅛	23⅝	+1⅛
Pub. Serv. N. J.	54⅝	57⅛	57	+⅛
Pullman Co.	82⅝	83⅝	83⅝	+⅛
Punta Alez. Su.	24⅝	25⅝	25⅛	—⅛
Pure Oil	22⅝	23⅝	23⅝	+⅛
Purity Bakeries	77	81	80	+2
Philip Morris	18⅛	20⅝	20⅝	+1⅛
Radio Corp. Am.	174½	191½	185⅝	—⅝
Reading	100	103½	101⅝	—⅝
Remington Rand	28⅝	30⅛	29⅝	—⅛
Ree Motors	27	28⅝	27⅝	—⅛
Repub. Ir. & Stl.	53	55⅝	53	+⅛
Reynolds Tob. B	129⅝	131½	130⅝	—⅛
Richfield Oil	43	47⅝	45⅛	+1⅝
Royal D. N.Y.sh.	54⅝	56⅝	55⅝	+1
St. Joseph Lead	41⅛	42⅛	41⅝	—⅛
St. Louis S. F.	111⅝	114	....	.....
St. Louis S.W.	83⅝	87⅝	87⅝	+1⅝
Savage Arms	76⅝	78⅝	76⅛	—1
Schulte Stores	54	56⅝	56	+⅛
Seaboard Air L.	15⅛	16	15⅛	+⅛
Do. pref.	20	20½	....	.....
Sears Roebuck	108½	116⅝	116⅝	+7⅛
Shattuck F. G.	110½	115	113⅝	—⅝
Shell Union	26⅝	27¼	26⅝	—⅝
Shubert Theater	57	58	58⅝	.....
Simmons Co.	57⅛	63⅝	63⅝	+5
Simms. Pete.	20	21½	21½	+1
Sinclair Con. O.	23	24⅝	24⅝	+⅝
Skelly Oil Co.	29½	30⅛	30⅛	+⅝
Sloss Sheffield	104	105	103	—2
So. Cal. Edison	46⅛	48⅛	47⅝	+⅝
So. Dairies "A"	35	37½	34	—4
Do. "B"	15⅛	16	16	.....
So. Por. Ric. Su.	40⅝	42⅝	41⅝	+⅛
Southern Pac.	120½	123	122½	+1½
Southern Ry.	146⅛	150⅝	150⅝	+⅝
Spicer Mfg. Co.	35	36½	35½	—⅝
Standard Gas.	65	66⅝	66⅝	+1⅛
Stand. Oil Cal.	57⅝	59⅝	59⅛	+1⅛
Stand. Oil N. J.	43	44⅝	44⅝	+⅝
Stand. Oil N. Y.	34	35⅝	35⅝	+⅝
Stewart Warner	87⅛	92⅝	91⅝	+3⅛
Stromberg Carb.	53⅝	54⅝	54	.....
Studebaker	69⅝	72	72	+4
Sun Oil	42⅛	43⅝	43	+⅛
Texas Corp.	58⅛	61⅝	61⅝	+1⅝
Tex. Gulf Sulph.	65⅛	71⅝	70⅝	+2⅝
Texas Land Tr.	21⅝	25	24⅝	+1⅛
Texas & Pacific	154	174⅝	171⅝	+9⅝
Tex. Pac. C.&O.	13½	14⅝	14	+⅛
Tidewater Ass.	16½	17½	17¼	+⅛
Timken Roll. Be.	120⅛	122⅝	120⅝	—⅛
Tobacco Prod.	102⅛	105	103	—1
Transcontl Oil	7⅝	8⅛	8⅛	+⅛
Underwood	66⅝	69½	67	—⅝
Union Bag & P.	39	44	39	—2⅛
Union Carbon	148	152⅝	149⅝	+1⅛
Union Oil Cal.	49⅛	53⅝	53	+3⅝
Union Pacific	192½	196	196	+2⅛
Union Tank	115	118	113⅝	—1⅝
Un. Cigar Str.	25⅝	26⅛	26⅛	.....
United Fruit	133	137⅝	135	+1
U. S. Cast Iron	245	245	248	+2⅛
U. S. Dist. Co.	15	16⅛	14⅛	—1⅝
U. S. Hoffman	49⅝	51⅝	50	.....
U. S. Indus. A.	108⅝	113⅝	110⅝	—⅛
U. S. Leather	41	44⅝	42	—⅝
Do. pfd.	60⅝	64	61⅝	+⅝
U. S. R. & Imp.	80⅝	83⅝	82⅝	+1⅛
U. S. Rubber	37⅛	39⅝	39⅛	+½
Do. 1st pfd.	55	59⅝	58½	+⅝
U. S. Smelting	47	48⅝	47⅝	—⅝
U. S. Steel Co.	135⅝	140⅝	140	+2⅝
Do. pfd.	141	142	141⅝	+⅛
Vanadium Corp.	70	77¼	76	+2⅛
Victor Mach.	85½	92⅝	90	+1⅝
Va.-Caro. Chem.	13⅝	14½	13⅛	—1
Vivaudou (V.)	13⅝	17⅝	17	+2⅛
Wabash	60⅛	79⅝	78⅛	+6⅝
Do. pfd. "A"	97⅛	99	97⅝	—⅝
Ward Bak. "B"	18⅛	19⅝	19⅛	+⅛
Warn. Bros. "A"	33⅝	42½	42⅛	+6⅝
Warren Pipe	16	17⅝	17⅝	+2⅝
W. Dairy "A"	50	50	50⅝	.....
Do. "B"	29	32½	31	—⅛
W. Maryland	38⅝	42⅝	42	+⅝
Do. pfd.	41	41	40	—⅛
Western Pacific	30⅛	31⅛	31	+⅛
Do. pfd.	57⅛	58	57	—⅛
Western Union	145	146⅝	....	.....
West. Air Brake	42⅛	45⅝	45⅛	+⅛
West. E. & M.	92	95⅝	94⅛	—⅛
Wh. Eagle Oil	22⅛	23	23	+⅛
White Motor	36⅝	40⅛	39⅝	+1⅛
White Sew. M.	36½	41	39⅝	+2⅛
Willys-Overland	21⅛	22⅝	22⅝	+⅝
Do. pfd.	98½	99⅝	97	.....
Wilson & Co.	12⅝	13⅛	13⅛	+¼
Do. "A"	28⅛	28⅝	28⅛	.....
Woolworth Co.	180	183⅝	183⅝	+1⅛
Worth. P. & M.	31	35	34	.....
Wright Aero.	138	164⅛	161	+17
Wrigley Co.	70	71	70	.....
Yellow T. & C.	33⅛	34⅝	34⅝	+⅝
Youngs. Tube	85⅝	87⅝	87½	+2

ANGELENOS GET LEASE OF MINE

Waldo Consolidated Holding at Masonic Acquired

Development Work Already Under Way

Property Adjoins Sarita of Earlier-Day Fame

SACRAMENTO, July 8. (Exclusive)—President H. P. Kervin of the Waldo Consolidated Mines Company, operating at Masonic, announces that a bond and lease on the holdings has been acquired by Los Angeles investors headed by S. L. Meyer. Plans for developments along broad lines are proceeding.

The crosscut from the upper tunnel is stated to have cut a ledge showing free gold, with the outlook good for early production. The group adjoins the Sarita mine, which has produced a large tonnage of excellent gold ore.

The Cooley Butler interests of Los Angeles have started work on the Mystery mine, near Grass Valley, and arranged for commencement of extensive work on the Alta Hill group. It is planned to send the vertical 500-foot Alta shaft to a depth of 2000 feet, and prosecute comprehensive lateral work. The properties are believed to contain extensions of the famous Grass Valley ore zone, which supports the Empire, North Star, Idaho-Maryland and other noted producers. Rich ore is reported showing in the Mystery property, which has been developed to a depth of 100 feet.

The Josephine mine in the Forest Hill district, adjoining the Four Aces property, has been bonded to Los Angeles people, according to J. A. Shields, the owner. The Josephine is said to contain strong ledges of excellent ore, and will be developed by the new control along broad lines. Organization of a strong corporation is reported proceeding.

Work has been resumed on the noted Bonanza King mine, in the high mountains above Trinity Center, by the United Trinity Company. Large bodies of commercial ore are reported exposed, with the outlook favorable for commencement of production within thirty days.

The Bonanza King was long noted for its yield of rich ore, and for several years was operated by the Treadwell interests of Alaska. The United Trinity Company is largely composed of San Francisco, Los Angeles and Seattle people.

MINE SEEKS WATER

New Cornelia to Spend $200,000 to Augment Supply

AJO (Ariz.) July 8. (Exclusive)—About $200,000 is to be spent in an effort to increase the water supply of the New Cornelia Copper Company, this to be done by tunneling from the two 650-foot well units on the desert. Orders have been placed for a fifth pumping plant, motors, transformers and a compressor.

It is expected that the supply will be increased to 6200 gallons a minute, indicating possibility of enlargement of the company's 6000-ton milling plant. Much water also is needed for the leaching pits, though these are less used than formerly, due to lack of carbonate surface ores.

PICNIC PLANNED

Plans for the mammoth all-day picnic of the Emsco Derrick and Equipment Company and all associated Emsco companies, to be held Saturday, the 14th inst., at Orange County Park, are rapidly going forward. Upwards of 1500 employees and their families from the various companies are expected to attend.

Big Jim Buys New Property

A. G. Keating of the Big Jim Mines organization in the Patagonia district of Arizona, reported on Saturday that Big Jim has purchased the Hardshell lead-silver property, situated less than 4000 feet from the Big Jim holdings.

It is the intention of the Big Jim organization, Mr. Keating says, to begin immediate production at the Hardshell property, taking care of the ore at the Big Jim mill. According to Mr. Keating, the Hardshell property appears to have upward of 400,000 tons of commercial ore available.

Wife-Beating Charge Heard

The appearance of Mrs. Joan Hall, 513 Court street, in Municipal Judge Wilson's court to testify against her husband, Frank C. Hall, caused Judge Wilson to fix bail for Hall's appearance in court today at $2000, the largest sum ever fixed in a battery case in local courts.

Mrs. Hall's face was badly bruised and both eyes still were discolored from the beating which she says her husband administered, "for no reason at all except that he had been drinking."

TRIBUTE TO "LITTLE JOHN"

Little John, famous henchman of Robin Hood, will be honored this month by the Ancient Order of Foresters at Hathersage, a little village in Derbyshire, Eng., where he is thought to have been born and buried. Thousands of people visit his supposed grave.

In all history there are few more romantic characters than Robin Hood and Little John. Whether they really lived or were wholly legendary is not known, though some not too skeptical persons have been convinced by the discovery of some huge bones in Little John's grave. History's first mention of Robin Hood was in "Piers Plowman," which appeared in the latter half of the fourteenth century.

The most popular account of the meeting between Little John, whose right name is said to have been either John Little or John Nailor, and Robin Hood runs roughly as follows: While walking through Sherwood Forest, the scene of most of the later activities of the pair, they met at a stream bridged merely by a single log. Neither was willing to let the other cross first and decided to fight it out, the loser paying the penalty of carrying the victor across. Little John, so this story says, thrashed Robin Hood, who, after carrying him across the stream, nicknamed the winner Little John.

Another version runs much the same except that in it Robin Hood was victorious. Little John then carried Robin Hood to the middle of the log and there dumped him into the stream upon which they once more fought, this time Little John winning. As a result of this fight each became a great admirer of the other and Little John joined forces with Robin Hood, whose band then consisted mainly of Friar Tuck, Alan-a-Dale and Maid Marian.—[New York Times.

NEW GOLD ORE FIND

D. F. Shively, employed by Mammoth Consolidated as "prospector" at its property in Mono county, reports opening four and one-half feet of new gold ore on the Friendship vein 1000 feet from where heavy development work is in progress. Ore shows native gold freely, according to A. G. Mahan of Los Angeles, president of the company.

HUMES DEVELOPING MINE

Henry Humes of Los Angeles, veteran mine manager, is directing the opening of a mining property near Hornitos, Mariposa county, for the reorganized Silver King Mining Company.

Principal and Interest Guaranteed 6% Investment Certificates

Secured by good homes, conservatively appraised.

Association under state supervision.

Through the close affiliation of this Association with the Los Angeles Investment Company, your investment in these Certificates receives the benefits of men experienced in all matters of finance and home development. You get maximum yield consistent with absolute safety.

Issued in multiples of $100

Available at our offices, or delivered to you. No buying or selling charges. No fees. No dues.

Investment BUILDING and LOAN Association 1037 S. Broadway - WEstmore 6393 *Resources over $5,000,000*

Vancouver Kraft Co., Ltd. First Mortgage 6½% Bonds

Sound Security High Ratio of Earnings

Circular on Request

BOND & GOODWIN & TUCKER INCORPORATED TITLE INSURANCE BUILDING · LOS ANGELES · SAN FRANCISCO SEATTLE PORTLAND

Good Bonds

A safe anchor to windward in time of adversity

can be secured through

DE FREMERY & COMPANY TRinity 3334 - Van Nuys Bldg. - Los Angeles · Sutter 3300 - Russ Bldg. - San Francisco

Guaranty Trust Company of New York

140 Broadway

LONDON PARIS BRUSSELS LIVERPOOL HAVRE ANTWERP

Condensed Statement, June 30, 1928

RESOURCES

Cash on Hand, in Federal Reserve Bank and Due from Banks and Bankers		$194,976,780.16
U. S. Government Bonds and Certificates		103,912,259.98
Public Securities		15,131,927.91
Other Securities		22,073,952.02
Loans and Bills Purchased		480,875,291.80
Real Estate Bonds and Mortgages		1,874,249.25
Items in Transit with Foreign Branches		6,589,080.02
Credits Granted on Acceptances		69,045,278.44
Real Estate		7,302,338.75
Accrued Interest and Accounts Receivable		10,489,535.97
		$912,270,694.30

LIABILITIES

Capital	$40,000,000.00	
Surplus Fund	50,000,000.00	
Undivided Profits	9,231,743.93	
		$99,231,743.93
Accrued Interest, Reserve for Taxes, etc.		7,946,939.30
Acceptances		69,045,278.44
Deposits	$684,799,110.14	
Outstanding Checks	51,247,622.49	
		736,046,732.63
		$912,270,694.30

WHAT'S DOING Today

Los Angeles Ben Franklin Club luncheon meeting, Commercial Club, 1106 South Broadway, noon.

Los Angeles Auto Trade Association luncheon, Commercial Club, 1106 South Broadway, noon.

Los Angeles Institute of Public Relations public lectures, University of California at Los Angeles, 2:30 p.m.

Los Angeles Institute of Public Relations and American Academy of Political and Social Science dinner meeting, University Club, 614 South Hope street, 6 p.m.

Los Angeles Woman's City Club meeting, President Theater, 744 South Broadway, 1 p.m. Judges Daniel Beecher, Samuel Blake, William Aggelar, Huger H. Collins, M. J. Gordon and L. H. Wharton will speak.

Loyal Chapter, American War Mothers, luncheon and business meeting, Patriotic Hall, noon.

Los Angeles Electric Club luncheon meeting, Biltmore, noon.

Alpha Sigma Phi Alumni Council luncheon meeting, University Club, 614 South Hope street, noon.

Los Angeles Chapter of the California State Society of Public Accountants dinner meeting, Masonic Club, 623 South Grand Avenue, 6:30 p.m.

World's Tenth Sunday School Convention, Shrine Civic Auditorium, all day.

Southwest Museum exhibit, Highland Park, afternoon.

Los Angeles Museum exhibit, Exposition Park, 10 a.m. to 4:30 p.m.

Free permanent California exhibit, scenic motion pictures, State Exposition Building, Exposition Park, 10 a.m. to 5 p.m.

Orchestra concert, Westlake Park, evening.

Motion Pictures

Broadway Palace — Broadway between Sixth and Seventh—"The Gaucho."

Filmarte, 1228 North Vine—"Salome."

Carthay Circle, Wilshire at Carthay Center—"Fazil."

Criterion, Seventh and Grand—"So This is Love."

Forum, 4550 West Pico—"Their Hour."

Grauman's Egyptian, 6708 Hollywood Boulevard—"Harold Teen."

Grauman's Chinese, 6925 Hollywood Boulevard—Dark.

Loew's State, Seventh and Broadway—"The Cossacks."

Metropolitan, Sixth and Hill—"Telling The World."

Million Dollar, Third and Broadway—Closed for alterations.

Tower, Eighth and Broadway—"The Lion and the Mouse."

United Artists, Broadway near Ninth—"The Circus."

Warner Brothers, Hollywood at Wilcox—"Tenderloin."

West Coast Boulevard, Washington and Vermont—"The Siren."

West Coast Uptown, Tenth and Western—"Diamond Handcuffs."

Stage

Belasco, Eleventh and Hill—"The Spider."

Belmont, First and Vermont—"Rain."

Biltmore, Fifth and Grand—"Dracula."

Egan, Pico and Figueroa—"Window Panes."

El Capitan, Hollywood near Highland—"The Show-Off."

Hollywood Play House, 1733 North Vine—"What a Man."

Majestic, Ninth and Broadway—"The Desert Song."

Mason, 127 South Broadway—"The Trial of Mary Dugan."

Mayan, Eleventh and Hill—"Good News."

Hollywood Music Box, 6251 Hollywood Boulevard—"Ken-Geki."

Pasadena Community Playhouse, Pasadena—"Right You Are."

Playhouse, 940 South Figueroa—Dark.

President, 744 South Broadway—"Why Men Leave Home."

Vine-street, Vine, near Sunset—"Spread Eagle."

Varieties

Burbank, Sixth and Main—Burlesque.

Follies, Fourth and Main—Burlesque.

Orpheum, Ninth and Broadway—Three Brox Sisters.

Hillstreet, Eighth and Hill—"Pearl Hickman's Darlings."

Pantages, Seventh and Hill—"Why Sailors Go Wrong."

FORGOTTEN ROMAN CITY UNEARTHED

Workmen in Vienna Find Ruins Rich in Relics as They Dig Near Hotel

VIENNA, July 8. (AP)—Ruins of what is believed to have been a Roman city were discovered by workmen excavating in front of the Ritz Hotel here yesterday. Several elaborate tombs containing embalmed human remains, jewels, floral wreaths, food and various utensils, all in extraordinary state of preservation, were unearthed.

Prof. Bettinger, noted Viennese archaeologist, who was summoned, confessed himself utterly bewildered by the perfect condition of two of the skeletons which he declared to be those of men who lived before Christ's appearance on earth.

The work of excavation was suspended so that the relics can be removed to a museum and studied further.

Proposed Ocean Hop Starts Suit

CHICAGO, July 8. (AP)—Stunt and transocean flying may be all right for a single man, but a married man with a child should spend his time on the ground, according to the bill for separate maintenance filed against Emery W. Westlake by Mrs. Westlake.

Westlake, his wife asserts, is contemplating a Chicago-to-Paris nonstop flight. Mrs. Westlake is determined to prevent such a flight, even if she has to use an injunction, she declared.

BUSINESS BREVITIES
[Advertising]

The Times Branch Office, 621 South Spring street. Advertisements and subscriptions taken. Telephone MEtropolitan 0700.

THE WEATHER
[Official Report]

LOCAL OFFICE, U. S. WEATHER BUREAU, Los Angeles, July 8.—(Reported by H. B. Herzer, Meteorologist.) At 5 o'clock a.m. the barometer registered 29.91; at 5 p.m., 29.92. Thermometer for the corresponding hours showed 61 deg. and 69 deg. Relative humidity, 5 a.m., 87 per cent; 5 p.m., 66 per cent. Wind, 5 a.m., south, velocity 4 miles; 5 p.m., southwest, velocity 8 miles. Temperatures, highest, 75 deg.; lowest, 60 deg. Barometer reduced to sea level.

LOCAL FORECAST

For Los Angeles and vicinity: Fair Monday and Tuesday, with moderate temperature; cloudy or foggy in the morning.

STATE FORECAST

SAN FRANCISCO, July 8.—Weather forecast:

San Francisco and vicinity: Fair, with fog; moderate to fresh westerly winds.

Northern California: Fair, with fog on coast and somewhat lower temperatures in interior valleys.

Sacramento Valley: Fair; cooler in north portion; gentle southerly winds.

Santa Clara Valley: Fair, with fog; moderate northwest winds.

Southern California: Fair, with fog in west portion at night; gentle westerly winds; no change in temperature.

Fire weather forecast for Northern California: Fair, with fog on coast; slightly lower temperatures, with slowly rising humidity in interior; gentle, variable winds over south portion and gentle to moderate west and southwest winds over north portion.

ARIZONA FORECAST

PHOENIX (Ariz.) July 8.—Forecast for Arizona: Generally fair Monday and Tuesday; little change in temperature.

TEMPERATURES

Stations—Conditions, 5 p.m.	Temperatures—Max.	Temperatures—Min.	Precipitation
Boise	..	58	0
Boston—Clear	86	60	0
Chicago—Partly cloudy	92	76	0
Denver	..	52	0
Edmonton	74	..	.04
El Paso	..	70	0
Eureka	..	52	0
Flagstaff	..	44	0
Fresno	..	68	0
Havre	..	50	0
Kamloops—Partly cloudy	78	..	0
Kansas City—Clear	84	68	0
Lander	..	44	0
Los Angeles—Clear	75	60	0
Modena	..	44	0
Needles	..	74	0
New Orleans—Cloudy	92	76	.46
New York	..	84	0
North Head—Cloudy	60	56	0
Oklahoma—Clear	86	66	0
Omaha	..	66	0
Phoenix—Clear	106	74	0
Portland, Or.	..	60	0
Red Bluff	..	68	0
Roseburg—Clear	76	56	0
St. Louis	76	..	0
St. Paul and Minneapolis—Clear	76	68	.02
Sacramento—Clear	82	56	0
Salt Lake City	..	56	0
San Diego	..	60	0
San Francisco	..	54	0
Santa Fe—Clear	84	56	0
Seattle	..	54	0
Spokane	..	58	0
Tonopah—Clear	86	62	0
Tucson—Clear	104	64	0
Washington	..	70	0
Winnemucca	..	48	0
Winnipeg—Partly cloudy	74	..	0
Yuma	..	70	0

AIRPLANE EDITION in San Francisco

Following are some of the principal hotels and news stands in San Francisco where the new 2 a.m. airplane edition of The Times is on sale daily:

Clift Hotel, Geary and Taylor streets.
Fairmont Hotel, California and Mason streets.
Mark Hopkins Hotel, California and Mason streets.
Palace Hotel, Market and Montgomery streets.
St. Francis Hotel, Powell and Geary streets.
Whitcomb Hotel, 1231 Market street.
Hotel Stewart, 353 Geary street.
Plaza Hotel, Post and Stockton streets.
Bellevue Hotel, 505 Geary street.
President Hotel, 933 Geary street.
California Hotel, Taylor and O'Farrell streets.
Golden State Hotel, 114 Powell street.
Mark Twain Hotel, 345 Taylor street.
Manx Hotel, Powell and O'Farrell streets.
Lombard Hotel, Polk and Geary streets.
Ambassador Hotel, 55 Mason street.
Shaw Hotel, McAllister and Market streets.
King George Hotel, 334 Mason street.
Somerton Hotel, 440 Geary street.
Olympic Hotel, Eddy and Taylor streets.
Turpin Hotel, 17 Powell street.
Governor Hotel, Turk and Jones streets.
Wiltshire Hotel, 340 Stockton street.
Willard Hotel, 161 Ellis street.
Cecil Hotel, 545 Post street.
Continental Hotel, 127 Ellis street.
Roosevelt Hotel, Jones and Eddy streets.
Travelers' Hotel, 255 O'Farrell street.
Allen News Agency, 86 Third street.
L. Daniels, 1404 Fillmore street.
Fitzgerald News Agency, Market and Ellis streets.
Foster & Orear, Ferry Building.
Golden Gate News Company, 10 Third street.
Goldsmith Brothers, 240 Powell street.
The News Shop, 52 Fourth street.
Postoffice News Company, Seventh and Market streets.
Rialto News Company, No. 1 Turk street.
Wheatley News Company, 704 Market street.
Newsboy, Third and Townsend Station.
Newsboy, Ferry Building.
City Hall News Stand, Eighth and Market.
McAllister News Stand, 1100 Market.
Carl Wilke's News Stand, 111 Sutter.

OAKLAND, CAL.

Leamington Hotel, Nineteenth and Franklin.
Colt Hotel, Fifteenth and Harrison.
St. Mark's Hotel, Twelfth and Franklin.
Hotel Oakland, Fourteenth and Harrison.
De Lauer News Stand, Twelfth and Broadway.

SIX INJURED IN COLLISION ON HIGHWAY

Auto Crashes Into Parked Car and Driver Faces Failure-to-Aid Charge

SANTA ANA, July 8. (Exclusive) Six men were injured, one critically, when an automobile bearing four of the men crashed into another automobile parked at the side of the road near Sunset Beach early this morning.

J. E. McIlroy, 26 years of age, 2378 Cerritos avenue, Long Beach, was placed in the Orange County Jail here following the accident. A charge of failure to render aid may be placed against him tomorrow, county police officers said.

According to the investigating officer's report, the parked car was occupied by Oliver Lewis, 17; Clinton Lewis, 18, and C. W. Wells, 18, all of Whittier. They had stopped because of a flat tire. The car driven by McIlroy and bearing Buell Howard, 17, Kyle Holmes, 18, and Clifton Sockett, 19, of Long Beach, is asserted to have crashed into the parked car. McIlroy, according to the police report, fled after the crash and was arrested later in the day.

Wells is in a Whittier hospital and is the most seriously injured. Howard received a fractured skull and the others, excepting Clinton Lewis, sustained cuts and bruises.

MARCH FIELD WORK ARMY CONTRACTS LET

WASHINGTON, July 8. (AP)—Award of more than $1,00,000 worth of construction work for army buildings was announced today by the quartermaster-general. Mittri Brothers, Los Angeles, were awarded contracts for buildings at March Field, Cal., at $685,605. They include two barrack buildings, thirty-two company officers' and four field officers' quarters. The Los Angeles Contracting Company was awarded a contract for ten hangars at March Field at $254,904, and another for an operations building, photo building, radio hut, parachute and armament building and paint and oil warehouse at $103,900.

VITAL RECORD

DEATHS

With Funeral Announcements.

BALDWIN. The funeral services of Wright A. Baldwin will be held today at 1 p.m. from the chapel of W. A. Brown, 1815 South Flower street.

BALES. At 806 North Normandie avenue, Payton Hamlin Bales, aged 67 years, beloved husband of Mrs. Lillie M. Bales and father of Dr. Grace Bales Howard.
Masonic funeral services Tuesday, July 10, at 2 p.m., at the Little Church of the Flowers. Forest Lawn Cemetery. W. A. Brown, funeral director.

BUGBEE. July 7, at 1188 West Twenty-eighth street, Mary Alice Bugbee, widow of the late Rev. George Franklin Bugbee and beloved mother of Elizabeth Mitchill Bugbee and the late Rev. Franklin Underwood Bugbee.
Services Tuesday, July 10, at 2 p.m., from St. Paul's Cathedral. Interment, Rosedale Cemetery. Pierce Brothers, directors.

BUXTON. Lynn C. Buxton.
Services today at 4 p.m. from Pierce Brothers' chapel.

CARPENTER. July 6, at Banning, Cal., Samuel J. Carpenter of 526 North Sycamore avenue, Los Angeles, aged 61 years, beloved husband of Jennie Carpenter and loving father of Alden W. Carpenter.
Funeral services at the Little Church of the Flowers, Forest Lawn Cemetery, Glendale, Tuesday, July 10, at 3 p.m.

CLARK. July 7, Miss Flora A. Clark, aged 65 years, at her home in Venice.
Services Tuesday at 2 p.m. at the Memorial chapel of Todd & Leslie, Seventh and Arizona avenue, Santa Monica.

COLBY. July 7, Mary Elizabeth Colby, beloved wife of Arnold E. Colby, Sr., and loving mother of Jessie A., Percy L., Raymond E. and Arnold E. Colby, Mrs. G. G. Burroughs and Mrs. Alice Boyd.
Funeral from the chapel of Peck & Chase Co., 1213 South Figueroa, today at 2 p.m. (Fresno papers please copy.)

COTON. July 8, at 7608 De Longpre avenue, Fred R. Coton.
Remains at the parlors of W. M. Strother, 6240 Hollywood Boulevard. Funeral announcement later.

DEFFEBACH. Of 4836 South Hobart Boulevard, Marie Deffebach, beloved wife of Jesse R. Deffebach and loving mother of Richard Deffebach; sister of Mrs. W. H. Spangler, Lee A. and James A. Myers.
Funeral services will be held today at 2 p.m. from the chapel of Reed Brothers Co., 721 West Washington street.

DOUGLAS. At 257 North Thomas, July 7, Helen Douglas.
Services at Bresee Brothers' chapel, 855 Figueroa, Tuesday at 2 p.m.

DURKEE. At 3963 South Harvard Boulevard, July 8, Jay Bert Durkee.
Remains at R. C. Dellenbaugh & Co., 630 Venice Boulevard. Notice of funeral later.

EDES. At 1036 South Park View, Mrs. Sarah E. Edes, aged 81 years, beloved mother of Miss Sarah M. Edes of Los Angeles, William M. Edes of Parkers Prairie, Minn., Everett N. Edes of New York City and Mrs. John J. Johnson of Little Rock, Iowa.
Interment, Hull, Iowa. W. A. Brown, funeral director. (Minneapolis, Minn., papers please copy.)

GARBELL. Mrs. Lois C. Garbell.
Remains at the chapel of W. A. Brown, 1815 South Flower street. Notice of funeral later.

GARRIGAN. William H., July 5, at Havre, Mont., aged 60 years, a former resident of Coalinga, Cal.; husband of Margaret Garrigan and father of Mrs. Ruth Gates of Long Beach and Lloyd Garrigan of Ventura, Cal.
Services Wednesday at 2:30 p.m. at Mottell's chapel, Third and Alameda, Long Beach.

GEARHART. Arthur M., suddenly, at San Francisco, July 8. Mr. Gearhart was manager for Woodin & Little of San Francisco, and is survived by his widow, Mrs. Byrdee Gearhart; sister, Mrs. Ida Brewer, and his father and mother, of Los Angeles.
Funeral notice later.

GETZE. July 7, Bertha E. Getze, beloved wife of F. A. Getze of 1430 Magnolia avenue.
Remains at R. C. Dellenbaugh & Co., 630 Venice Boulevard. Notice of funeral later.

HAGGERTY. July 1, at Chicago, Ill., Daniel M. J. Haggerty, son of the late Dr. and Mrs. Daniel M. J. Haggerty of Winnipeg, Can.
Requiem mass today at 9:30 a.m. at the Cathedral of St. Vibiana. Interment, Calvary. Cunningham & O'Connor, directors.

HALE. Mrs. Lula Hale.
Funeral July 10 at 10 a.m. from Plaza Church. Gus Alvarez & Moore, directors.

HAMMOND. Arthur C. Hammond, aged 51 years, beloved husband of Mrs. Grace C. Hammond of 4853 West Seventeenth.
Remains may be viewed today from 10 a.m. until 9 p.m., and on Tuesday from 9 a.m. until noon, at the chapel of W. A. Brown, 1815 South Flower street. Interment strictly private.

HANSEN. Services for Olaf Hansen today at 2 p.m. from Pierce Brothers' chapel.

HARRISON. Sarah Ann, widow of the late Richard M. Harrison of Workington, Eng.; loving mother of Mrs. Lillian M. Loveday.
Funeral services at the Church of the Redeemer, corner Fifth and Indiana, Monday, July 9, at 2 p.m. Interment, Odd Fellows Cemetery. Bede A. Johnson, funeral director.

HART. July 4, John H. Hart, aged 55 years.
Funeral Tuesday, July 10, at 7:15 a.m., from the chapel of Cunningham & O'Connor. Requiem mass at Sacred Heart Church at 8 a.m.

KELMAS. Accidentally, William Vernon Kelmas, aged 28 years, member Los Angeles Police Department.
Funeral arrangements in charge of Brown Brothers, 935 West Washington street.

LANGDON. At Pasadena, July 7, Martha Langdon, aged 44 years.
Remains in care of Garrett Brothers. Funeral announcement later.

LOPEZ. Funeral services for Angel Lopez will be held today at 10 a.m. from St. Patrick's Church, Thirty-fourth and Central. Graham & Isbell, directors.

LORING. Late of 5864 South Flower street, Joseph J. Loring, beloved husband of Margaret Loring and father of Roderick Loring.
Notice of funeral by the Washington Undertaking Co., 735 West Washington.

LUNDQUIST. Peter W. Lundquist.
Services Monday, July 9, at 3 p.m., at the grave in Forest Lawn Cemetery. Norquist & Anderson, directors.

LUTTGE. At Burbank, John E. Luttge, beloved husband of Bertha Luttge and father of John E., Jr., and Fred Luttge.
Funeral will be held today at 10:30 a.m. from the Methodist Church, Burbank. A. C. Pillbach, funeral director.

MAJOR. Mrs. Sarah Major, late of 737 North Robinson, loving mother of Frank Major, Mrs. George R. Perry and Mrs. Charles K. Garman.
Funeral services today at 2 p.m. from the Bramble Funeral Church, 1816 Toberman.

MATTHEWS. The funeral services of Merle Matthews will be held Tuesday, July 10, at 10 a.m., from the chapel of W. A. Brown, 1815 South Flower street.

MAXWELL. July 7, Mattie C. Maxwell, at her late residence, 410 West Seventy-first street, beloved wife of Bernard S. Maxwell.
Remains in care of Edwards Brothers' Mortuary, 936 Venice Boulevard.

MEYER. July 8, Marie Jean, beloved wife of Robert Meyer and loving mother of Donald and John Meyer; daughter of Mrs. Elizabeth Roux and sister of Leon and John Joliet and Mrs. Frank Terrante.
Funeral Wednesday, July 11, at 9:30 a.m., from the chapel of Godeau & Martinoni, 826 West Washington street; thence to St. Patrick's Church. Interment, Calvary.

MORRIS. Services for Cora Pearl Morris will be held today at 2 p.m. from the Ruppe Mortuary, 842 South Figueroa street.

NIMAN. The funeral services of Samuel William Niman will be held today at 11 a.m. from the chapel of W. A. Brown, 1815 South Flower street.

NOTT. Funeral services for Arthur W. Nott will be held today at 10 a.m. at the chapel of Geo. A. Fitch, Inc., 1201 South Hope street. A. E. Maynes, director.

NUTTY. July 8, at 2013 West Fifty-seventh street, Martha Elizabeth Nutty.
Notice of funeral later by Pierce Brothers.

OLSEN. July 7, Cecelia T. Olsen.
Funeral services will be held from Hollywood Cemetery chapel Tuesday at 10:30 a.m. Brown Brothers, 935 West Washington street, directors.

ORDOQUI. Suddenly, July 7, Martina Ordoqui, beloved mother of Dolores, Marie and Anthony J. Ordoqui.
Remains at the parlors of Godeau & Martinoni, 826 West Washington street. Notice of funeral later.

ORTIZ. Services for Ben Ortiz today at 9 a.m. at St. Patrick's Church, Thirty-fourth and Central. Interment, Calvary. Edwards Brothers, directors.

PEABODY. July 8, Estelle B. Peabody, beloved wife of James B. Peabody of North Manchester, Ind.
Announcement of funeral later by Pierce Brothers, upon arrival of her son from the East.

PRICE. Nathan Price of Oklahoma City, beloved brother of Mrs. Simon Stern of Los Angeles and Edward Price of Oklahoma City.
Funeral services and interment at Home of Peace Cemetery Monday at 2 p.m. B'nai Israel Undertaking Co., 1218 South Flower street, in charge.

RALPH. July 7, at 402 North Aerial avenue, Mrs. Mary Amanda Ralph, aged 90 years, beloved mother of Mrs. C. W. Marshall and Miss Grace Ralph of Hollywood and Frank Ralph of Alhambra.
Funeral services will be held Tuesday, July 10, at 10 a.m., from the parlors of W. M. Strother, 6240 Hollywood Boulevard. Interment, Hollywood Mausoleum.

RANDALL. Late of 4955 Los Feliz Road, Alice J. Randall, loving mother of Helen R. Davidson; sister of Annie L. Hawkins, Ella Allen, Maude Randall, Lillie Atkinson, Frank T. and George E. Rinehart.
Funeral services Tuesday, July 10, at 2 p.m., from the chapel of Reed Brothers Co., 721 West Washington street.

RHOADES. July 6, at the family residence, 1657 Fifth avenue, Benjamin A. Rhoades, aged 56 years, beloved husband of Ida M. Rhoades and father of Mrs. Arthur Maude and Harold B. Rhoades.
Services will be held Tuesday afternoon at 2 o'clock from Garrett Brothers' Mortuary, 921 Venice Boulevard. Interment, Inglewood Mausoleum.

ROYER. At 948 West Thirty-sixth Place, Mrs. Clara Royer.
Remains at the chapel of Ivy H. Overholtzer, 1719 South Flower street. Funeral notice later.

SALAZAR. Dorothy Salazar.
Funeral today at 10:30 a.m. from the chapel of Gus Alvarez & Moore.

SHANNON. Of 3436 Arroyo Seco avenue, John C. Shannon.
Remains in care of Cresse's, Highland Park. Funeral announcement later.

SHANSBY. Joseph Shansby.
Services today at 2 p.m. from the Glasband & Groman Mortuary, 901 West Washington street.

SMITH. Drowned in Feather River, near Oroville, Cal., Landrum Smith of Whittier, husband of Reba Smith and father of Capt. Richard L. Smith of the Canal Zone.
Funeral services Tuesday, July 10, at 3:30 p.m., at First Friends Church, Whittier. White-Emerson Co., Whittier, directors.

SMITH. Services for Mrs. Belle Smith at residence of her daughter, 356 South Crescent Drive, Beverly Hills, today at 10 a.m. Cresse's, Highland Park, directors.

SOHNS. At her residence, 4623 Beverly Boulevard, July 7, Elisabeth Sohns, survived by her husband, Henry Sohns, three daughters, Marie and Marguerite Sohns and Mrs. Ernest Griffith, and three grandchildren, Antoinette, Jerome and Dorris Griffith.
Funeral services will be held today at 10:30 a.m. at parlors of Pierce & Lowe, 925 West Washington street.

STEPHENSON. Charles A. Stephenson.
Interment, Pendleton, Ind. W. A. Brown, funeral director.

THORNTON. At 257 South Maple Drive, Beverly Hills, July 8, Simmie B. Thornton.
Remains at R. C. Dellenbaugh & Co., 630 Venice Boulevard. Notice of funeral later.

VAN HORN. Maude L. Van Horn, late of 2508 Juliet street.
Funeral this afternoon at 2 o'clock from Garrett Brothers' Mortuary, 921 Venice Boulevard. Interment, New Orleans.

WALBERG. July 8, Matilda Walberg.
Remains in care of Brown Brothers, 935 West Washington street. Funeral announcement later.

FUNERAL DIRECTORS

George B. Remington Funeral Home
1133 South Flower street.
Telephone WEstmore 9728.

Edwards Brothers, Inc.
SERVICE, ECONOMY, RELIABILITY
936 Venice Boulevard (16th st.) WE. 5848

Bresee Brothers
FREE PARKING IN PRIVATE GARAGE
855 SOUTH FIGUEROA. FA. 3125.

Ben Isham—Personal Service
WASHINGTON COMPANY. Mod. Prices
735 West Washington street. WE. 5615

E. Clair Overholtzer Co.
WE. 6147. 1236 South Grand.

Washington Co., J. D. Robinson
735 West Washington street. WE. 5615.

Garrett Brothers
921 Venice Boulevard (16th st.) WE. 2039

Geo. A. Fitch, Inc., A. E. Maynes
1201 SOUTH HOPE STREET. WE. 9840.

California Mortuary
1001 West Washington street. WE. 2291.

E. C. KOOP, 1814 W. Washington.

CEMETERIES

Beautiful
Hollywood Cemetery
Mausoleum, Crematory, Columbarium
HOLLYWOOD CHAPEL, the most artistic little chapel on the Pacific Coast, available for funerals without cost.
Visit Our New Mausoleum
6000 SANTA MONICA BOULEVARD
HEmpstead 3830. HOlly. 8455.

Inglewood Park
Cemetery, Mausoleum, Crematory
Largest Cemetery in California
Beautiful Chapel.
Only 20 minutes from center of city.
TRinity 4487. THornwall 1531.

Forest Lawn Memorial Park
Among the Hills
Cemetery Mausoleum Crematory
Home of
The Little Church
of the Flowers
Glendale Avenue and San Fernando Road
Telephone ALbany 1121.

MAUSOLEUMS

Angeles Abbey
Conveniently located midway between Los Angeles and Long Beach
Entombment crypts as low as $100.
Vaults for ashes from $25.
Information, 603 Central Bldg., Sixth at Main street. TUcker 9532

Forest Lawn Mausoleum
Anchored in the rock of the everlasting hills
Forest Lawn Memorial Park
Glendale Avenue and San Fernando Road

Inglewood Park Mausoleum
is massive and solid. An everlasting BURIAL PLACE that has few equals.
City Office, TR. 4487. Cemetery, TH. 1531.

FLORISTS

Adjoining
The Little Church of the Flowers
FOREST LAWN FLOWER SHOP
Telephone ALbany 1121.
You may be sure your flowers are on time.
Forest Lawn Memorial Park

Darling's Shop
6TH ST., BET. BROADWAY AND SPRING
FLOWERPHONE. TRinity 4455.

CEMETERY LOTS

GRAVES, cheap, Iona tract, Inglewood. Terms. AT. 6870. 422 East 16th, L. A.

VALHALLA Cemetery—Three lots, Section A. Deed recorded. HE. 2285.

TWO crypts in Forest Lawn Mausoleum. Owner leaving. Phone WH. 2260.

FOR SALE—Beautiful lot in Forest Lawn Memorial Park. Call HO. 3596.

WARNING ISSUED

American Sugar Men Describe Cuban Monopoly Plans

WASHINGTON, July 8. (AP)—A defense of the American sugar industry's right to tariff protection and a warning against a Cuban monopoly over that product were voiced in a statement issued here today by E. A. Burguieres of New Orleans, president of the Domestic Sugar Producers' Association.

Arguing that the Cuban government plans to "crush the domestic sugar industry and to substitute for it Cuban monopoly," Burguieres said that "the President of Cuba, with the eastern coast investors in Cuban plantations, want the tariff slashed so that Cuban sugar, produced with cheap labor, would come to American ports for refining at a price below that at which our domestic farmers could grow it."

PRESIDENTIAL MAIL AVIATOR INJURED

ASHLAND (Wis.) July 8. (AP)—Wilbur Erickson of Fort Riley, Kan., pilot of an airplane carrying mail to President Coolidge at the summer White House on the Brule River, was injured today when his plane turned upside down as it struck an obstruction while taking off near here. He was taken to a hospital with head injuries. He will recover.

RAILROAD EXECUTIVE PASSES ON

Howard Elliott, Ex-Chief of Northern Pacific, Dies at Home of Daughter

DENNIS (Mass.) July 8. (AP)—Howard Elliott, former president of the Northern Pacific Railway, died here late tonight of heart disease.

Mr. Elliott had been spending the summer at the home here of his daughter, Mrs. Frederick Wilson. He was 68 years of age.

Twenty-three years after Howard Elliott, still a student at Harvard, started railroading as a rodman in a surveying crew, he had climbed to the presidency of the Northern Pacific Railway.

He began his career with the Burlington system, at the age of 20, and had attained the second vice-presidency, in charge of maintenance, operation and construction, when James J. Hill, the Northwest's "empire builder," brought him in 1903 to the president's chair of the Northern Pacific.

That post he held for ten years, and when the New York, New Haven and Hartford Railroad needed a "doctor" for its physical and financial ills its directors called Elliott in and made him president. Public confidence in the New Haven was soon re-established, its financial crisis was averted, and credit for the accomplishment was given largely to Elliott.

A nervous breakdown compelled his resignation in 1917, but he took an active part in war-time administration of the railroads, and returned to the Northern Pacific in 1920 as chairman of the board. He was a director in several other companies.

Elliott was born in New York, December 6, 1860, and was married in 1892 to Miss Janet Algernon of St. Louis. She died in 1925. They had two daughters and a son.

Aviator Lands on One Wheel

REDDING, July 8. (AP)—With one wheel of their plane broken off, H. G. Andrews, pilot, and his three passengers enjoyed a thrill here today when they made a safe landing.

Airmen who witnessed the 'one-point landing" declared it to be one of the finest exhibitions of airplane manipulation they had ever seen.

Aviator Forced Back to Horta

HORTA (Island of Fayal (Azores) July 8. (AP)—Capt. Francis T. Courtney, British aviator who hopped off this morning for Canada, returned at 4:30 p.m., Greenwich meridian time.

He said he was forced to put about by fog and strong winds.

ZIONIST STUDENTS RE-ELECT LEADER

PITTSBURGH, July 8. (AP)—Max Rhoade of Washington was re-elected national president of the Avukah, American Student Zionist Federation, at the concluding session of the annual convention here today. Other officers named were: Samuel Blumenfield and Rabbi Mitchell S. Fisher, New York; Joseph Shubow, Boston; Hyman Smoler, Chicago, and William B. Redenko, Philadelphia, vice-presidents; Alexander Whynman, New York, treasurer; Emanuel Aaronson, Washington, assistant treasurer; Charles Rosenbloom, Pittsburgh, acting treasurer of the permanent board of trustees.

MASONIC TEMPLE AT EXETER CONTRACTED

EXETER, July 8.—For a bid of $21,000 T. B. Runciman has been awarded the contract for the new Masonic Temple here. Work is to start at once and is expected to be completed by October 1. It will be constructed of brick, with a pressed-brick front.

It will be a two-story affair with an arcade front on the lower floor. It is understood that the lower floor will be leased by a local merchant. The second floor will be occupied by the Masonic bodies. The lodge room, 54x40 feet, will be one of the largest in the valley.

GROUP TO SPONSOR DEVELOPMENT IN AIR

FRESNO, July 8.—There will be a meeting of the aviation committee of the San Joaquin Valley Tourist and Travel Association at Hotel Californian here, Wednesday, the 18th inst, at 2 p.m.

This meeting is valley-wide in scope and matters of importance to the aviation development of the State will be up for discussion.

FRESNO GARAGEMAN KILLED IN MACHINE

FRESNO, July 8. (AP)—When the automobile he was driving skidded and overturned on a soft road three miles west of Mendota last night, Milan E. Wright, 39 years of age, owner of a Fresno garage, was instantly killed and serious injuries were sustained by Charles Wood, 5-year-old son of Mr. and Mrs. Henry C. Wood of Fresno.

FAMILY SEES MAN DROWN

CHICO, July 8. (AP)—Samuel Alonzo Childers, 28 years of age, of Oakland, was drowned this afternoon in the Sacramento River near here while his father, two brothers and a sister watched helplessly on the shore. Childers was wading in shallow water when he stepped into a deep hole.

RECALL TO BE DECIDED

STOCKTON, July 8. (AP)—A special recall election here Tuesday will decide the fate of seven City Councilmen who have been attacked by a group of citizens on the grounds that they supported City Manager Ashburner in an extravagant administration for the last five years.

SMOKER'S PIPE PIERCES BRAIN

Aged Canadian Dies in Odd Accident Through Fall While Puffing

NEW WESTMINSTER (B. C.) July 8. (Exclusive)—Victim of a most unusual accident, Thomas Baxter, 88 years of age, of South Westminster, expired in Royal Columbian Hospital two hours after he fell and his pipe stem pierced one of his eyes and penetrated his skull to the brain.

He was walking on his ranch when he tripped and fell heavily. His straight-stemmed pipe slipped from his mouth and was poised on the ground, end uppermost, when his eye descended upon it.

Baxter was rushed to the hospital, but there was practically no hope of saving his life. He was born in Glasgow, Scotland.

New Calendar Up for Debate

WASHINGTON, July 8. (AP)—Another step in American Co-operation with the League of Nations will be taken tomorrow when representatives of government departments and business interests assemble at the National Academy of Sciences here for the first meeting of the national committee on calendar simplification. A thirteen-month year will be considered.

With a view to later American participation in an international conference on the calendar question, the committee, under the chairmanship of George Eastman of Rochester, N. Y., will carry out an investigation and later report to the State Department as to the attitude of the country's industrial, scientific, agricultural and labor interests.

Dry Agents Told Not to Use Guns

WASHINGTON, July 8. (Exclusive)—Blunt warning that vigorous action will be taken in all cases where dry agents disregard the regulations calling for extreme caution in the use of firearms has been sent to all prohibition administrators by Dr. James M. Doran, prohibition commissioner.

The warning is contained in a secretly written memorandum issued after Dr. Doran had discharged Robert L. Taylor, a West Virginia dry agent, some weeks ago for firing into an automobile. The memorandum, which has been withheld from the press, called attention to the paragraph in the manual of instructions governing the use of firearms and admonished all agents to read this section and obey it.

Dr. Doran expressed the view today that the order already has had beneficial results.

Rockfeller, Jr., Gift Sets Mark

TARRYTOWN (N. Y.) July 8. (AP) John D. Rockefeller, Jr., has purchased for $5,000,000 the Pocantico Hills property of St. Joseph's Normal College, conducted by the Christian Brothers, and has given the college $1,000,000 toward the cost of its removal program.

The $1,000,000 gift to the college is said to be the largest single gift Mr. Rockefeller ever has made to Catholicism.

Juanita Hansen Out of Danger

NEW YORK, July 8. (AP)—Miss Juanita Hansen, stage and screen actress, was reported "out of danger" today at the Murray Hill Sanaforium, where she was taken after being accidentally scalded in a shower bath at her hotel apartment.

The actress fell under the scalding water when she turned on the hot water full force by mistake. Her face and body were seared.

ARRESTS EXPECTED IN POISONING PLOT

CHILTON (Wis.) July 8. (Exclusive)—A suspected poison plot, believed aimed at the entire family of Rev. L. M. Harwood, pastor of Trinity Presbyterian Church here, may result in the arrest soon of two persons under suspicion, investigating officials declared today. Rev. Mr. Harwood, who came here five years ago from Chicago, owes his life to the fact that he has eaten only root vegetables from his home garden, chemists said. Leaf vegetables had been sprayed with a thick coating of calcium arsenate, the scarcity of which is expected to enable investigators to easily determine its purchasers.

Officials are of the opinion that the attempt upon the Harwoods' lives may be connected with dissension within the pastor's parish since his arrival here. The minister has received several threatening letters.

FLYER RETURNS TODAY

CURTISS FIELD (N. Y.) July 8. (AP)—Capt. Emilio Carranza, Mexico's good-will flyer, announced today that he will take off between 6 and 7 p.m. tomorrow on a return flight to Mexico City. He expects to arrive there by dawn Wednesday.

ACCIDENT VICTIM DIES

MODESTO, July 8. (AP)—William Vannatter, 72 years of age, who was injured when struck by an automobile driven by F. Dinadonti of Dinuba, Thursday night, died today in a Modesto hospital where he had been since the accident.

BATTLE ON MICE URGED AT LINDSAY

Horticulture Expert in Warning to Orange and Olive Growers

LINDSAY, July 8.—T. E. Griffes, in charge of rodent-control work for the Tulare county horticultural department in this district, urges an immediate campaign against meadow mice by orange and olive growers. He declares action should be taken immediately not only in this section, but in other districts where the mice are making inroads.

Griffes declares the mice are much more numerous than usual. Damage done to trees in some groves is serious, while other groves, cleanly cultivated, have escaped thus far. The mice have been attacking citrus and deciduous trees, girdling them about the base. Damage thus far is small, but Griffes declares there is danger of considerable damage being done before growers realize the menace.

Clearing away of the grass, which provides a hiding place for the mice, and use of poison barley are found the most effective methods of control. Greater damage seems to have been done in groves along the foothills or those adjoining vacant lands, which leads to the belief that the mice are coming in from the foothills.

Expansion of Creamery Told

LEMOORE, July 8.—Three hundred shareholders in the Kings County Creamery Association assembled at a meeting and barbecue at the I.D.E.S. Hall and Park yesterday. Report was made by Manager R. E. Brooks on the expansion of the business by the erection of an addition to the plant to accommodate the casein and dry milk department. The building and equipment are to cost about $20,000. The business of the current year has been the largest in the history of the association, which is mainly made up of Kings county dairymen.

J. R. Silva is president and J. R. Viera, secretary, of the association. Among the visitors were M. G. Salmini and A. S. Dominguez of the Harmony Valley Creamery of San Luis Obispo county; W. J. Higdon, president of the Challenge Cream and Butter Association of Los Angeles; J. Michner, a director of the Challenge concern, and Joe C. Jorge, manager of the Milk Dealers' Association of Oakland.

Fierro Delayed at Mexico City

MEXICO CITY, July 8. (AP)—Maj. Robert Fierro, Mexican army aviator, waited until 5 a.m. today for weather conditions to clear and then postponed the start of his projected nonstop flight to Havana. He explained that reports from the Gulf indicated adverse weather over the Gulf. He set no time for making his attempt.

About 1000 spectators had gathered at the field to watch his take-off. They waited all night in the cold of this mountain region in vain, and then went shivering to bed.

World Racers Over Siberia

OMSKY (Siberia) July 8. (AP)—John H. Mears and his pilot, Charles G. D. Collyer, who are attempting to set a new round-the-world record, passed over here this morning in the airplane which they brought ashore and assembled at Cherbourg, France, last Thursday.

Schools and Colleges

Commercial Schools

PART-TIME Office work will be provided for our students. Make reservations now. Fall terms. Catalog free.
Mackay Business College, 612 So. Figueroa
Branch School at 2711 West 8th, near Rampart.

WHERE ARE YOU GOING TONIGHT? START TO... ORGANIZED... TR. 3978

Increase Your Salary—Attend Night...
Coin your spare time into salary-raising ability. All Commercial Subjects, also Business Administration and Higher Accountancy. Get Catalog. Office Open Tonight.

Military Schools

MORAN SCHOOL FOR BOYS—
—a unique development by tested educators—
One School . . . one Faculty—two complete School Plants—that is the new and unique plan of the Moran School—a boys' school that for fourteen progressive years has set unusual standards.
School operates one-half year at Atascadero, California, midway between San Francisco and Los Angeles—opens Sept. 1st in modern concrete buildings on its extensive park-like campus, in the heart of the beautiful San Luis Obispo Valley.
For further information address,
Frank C. Moran, M.A., Headmaster, Atascadero, California

ONEONTA MILITARY ACADEMY
ENROLL NOW for Summer Camp at Anaheim Landing. University, High School, Elementary and Primary. ... or phone COL. M. CANYON SMITH, President, ... Park, So. Pasadena, Calif. Phone ELiot 2620.

Non-Military Schools

BEVERLY SCHOOL FOR BOYS

California Preparatory School
Term now open in new fireproof buildings near Covina. ... CHAS. H. WOOD, Supt., Box 7, Covina, Calif.

Bible Training Schools

BIBLE INSTITUTE OF LOS ANGELES
A SCHOOL OF TRAINING FOR CHRISTIAN LEADERSHIP
DR. JOHN MURDOCH MacINNIS, Dean
Interdenominational, co-operating with all evangelical Churches. 536-558 S. Hope St. MEt. 0791. Radio K T B I

ON
RGED
DSAY
Expert in
range and
6%
Interest
on your
saving
Interest from July
on accounts open
on or before
JULY 10th
Investme
BUILDING and L
Associati
1037 S. Broadway - W
Resources over $1,
Affiliated with the
Los Angeles Investment
Net Worth Over $11
RECTAL &
COLON
PROOF RESTS WITH
"For 15 years I endured
suffering. Doctors in Chicago,
California advised operation
actions and long confinement
of your wonderful work, Dr.
OF THESE ASSURED RESULTS
testified all praise superlative
Similar letters and names
of hundreds of grateful
tained in our FREE BOO
and Colon ailments. Also
Dr. C. J. Dean non-surgi
of treatment
use exclusive
it today and le
WRITTEN A
TO ELIMIN
OR FEE RE
DEAN RECTAL & COLON
733 So. Broadway, Near 8th, Los
548 FRANCISCO PORTOLA
SECTION THIS PAPER
ANTI-KNO
RE
CROW
GASOLI
needs no d
STANDARD OIL COMPANY
Dine in an Old World
THE GRANADA
Dinners, $1.00
Luncheons, 60c
672 So. Lafayette Park Pl
Phone: DUnkirk
HUNTING A RO
—See Times Want
ools and Colleges
Commercial Schools
work will be provided for a limited
students. Make reservations NOW for
Fall terms. Catalog free.
College, 612 So. Figueroa. TR
3711 West 6th, near Rampart. Fitzroy
START TO-NIGHT! Secure
ORGANIZED BUSINESS KNOW
SCHOOL OF
and 3rd. FLOOR
Salary-Attend Night Sc
Military Schools
OOL FOR BOYS—
Consider this record in its
your boy and his
In our fourteen years in Miller
fulfilled of graduation to the
fifty-eight per cent of all
have gone on to college.
School operates after half year of
Island, on Puget Sound—one of the
amid the glorious surroundings
plant worth five million dollars.
Indian wilderness are a constant
School courses here give
For further information address
M.A., Headmaster, Alascadero, California.
TARY ACADEMY SUMMER CA
Camp at Anaheim Landing. Accredited with
Elementary and Primary. Day students accepted
ON SMITH, President. 1910 So. Fremont Ave.
Phone ELliot 2626.
on-Military Schools
For Sons of Discerning Parents
through High school. Boys individually
equitably blended. Non-Sectarian.
Bay and Boarding. Write for Catalog.
Angeles. Telephone: DUnkirk 3101.
Annual Catalogue mailed on request.
paratory School For Boys. Pre-
Accredited
Buildings near Covina, Calif. A splendid Elementary
Individual, especially boosted and taught. Grades and
Inst., Box T, Covina, Calif.
le Training Schools
TUTE OF LOS ANGELE
TRAINING FOR CHRISTIAN LEADERSHIP
JOHN MURDOCH MacKENZIE, Dean
with all commercial courses.
Bdwy. 6176. Radio K T S L

The Weather
FORECAST FOR LOS ANGELES AND SOUTHERN CALIFORNIA: Fair with moderate temperature; cloudy or foggy in the morning. Highest and minimum temperatures for yesterday: 75-58.

Los Angeles Times

In Two Parts — 36 Pages
PART II — LOCAL SHEET — 12 PAGES

VOL. XLVII. MONDAY MORNING, JULY 9, 1928. C CITY NEWS—EDITORIAL—SOCIETY—THE DRAMA

PASADENA CITY SALE HITS SNAG

Judge Gates Prevented from Hearing Arguments

Court of Appeal Grants Writ of Restraint

Outcome of Tax Case to Form Precedent

Pasadena's efforts to restrain County Tax Collector Welch from [illegible] in City Hall, fire stations [illegible] public park or so, will not be passed upon by Judge Gates in Superior Court today, as had been expected.

The District Court of Appeals has issued its writ prohibiting Judge Gates from listening to the arguments for the time being at least. The necessary writ of prohibition was issued on the application of Court-appointed Mattoon and Deputy [illegible], and the question of whether or not Judge Gates ever will be allowed to hear the arguments will be passed upon by the court after argument the 23rd [illegible].

PROPERTY EXEMPT

Questions arise out of Pasadena's refusal to pay special flood-control assessments levied against municipal property. The city takes the stand that city-owned property by the terms of the act creating the flood-control district, is exempt from assessment. The flood-control district, on the other hand, interprets the act as meaning that property owned by a municipality since 1915, when the act was passed, but the property was acquired subject to the rights of the district to levy against it.

Pasadena declined to pay assessments on 344 parcels of realty at the end of a year. Tax Collector Welch proposed to mark it down "delinquent" just as he would anyone's property. Pasadena sued to restrain Welch from doing it. A temporary restraining order was issued, and the case was set down for argument before Judge Gates. County Counsel Mattoon appealed to the District Court urging that the Superior Court has no jurisdiction to interfere with the performance of duty by a public officer, as the case does not harm anyone.

TAXES NOT TRANSFERRED

Not only the issue of whether a tax sale," which amounts only to the entry of a notation of delinquency on the tax role, and does not affect title, license & property [illegible]. This question will be passed upon by the Appellate Court. The county will hold that the delinquency "sale" is a book-keeping entry and will not bind the property owner any more than it is already bound by his delinquency. It holds that conveys title cannot be made until five years after the date of the proceedings [illegible] a matter of importance to the county, for if Pasadena wins it will be the way to any property owner who cannot afford to allow [illegible] if it can be avoided. The county claims as to the right to [illegible] property acquired by municipalities since 1915 is faced in nearly every other city in the [illegible].

Power Owner Loses in Crash Damage Action

[illegible] stalls on a railway and a street car hits it, of course has had some bad [illegible] Judge Schauer's jury to determine, under such a set [illegible] was the un-[illegible].

The Japanese boy, owner and driver of the auto, was the un-[illegible] in this instance. The [illegible] was granted the Pacific Railway, owner of the street car, and the street car, and [illegible] in the suit.

The car stopped at an intersection of Long Beach Boulevard and railroad track. A big red [illegible] struck the automobile. Kito [illegible] by an ear. His theory was [illegible] company ought to exercise a flower to stall occasionally [illegible] speed accordingly. The [illegible] argued that drivers and [illegible] ought to know their own [illegible] and stay off car tracks at critical [illegible] you no damages.

POOR PA
BY GLADYS CALLAN

"He's goin' down to look at sports clothes today, just to get an idea what our boy's wife paid for that pair of hers."

OCEAN AVIATRIX TO ESSAY FILM FIELD

Ruth Elder

RUTH ELDER TRIES WINGS IN PICTURES

First Trans-Atlantic Aerial Feminine Passenger Here for Cinema Adventure

Completing a 6000-mile trip from Paris, Ruth Elder, first woman to make a trans-Atlantic flight, arrived in Los Angeles yesterday ready for a career in motion pictures.

The girl who hopped off last year as a passenger in the plane which was forced down within sight of the coast of France is in Hollywood to carry out terms of a contract signed with Paramount shortly after her feat. It is her first appearance before the motion-picture camera.

In the party greeting Miss Elder were studio officials and a platoon of United States Marines under command of Lieut. A. J. Schmulian.

The aviatrix is scheduled to start her screen work this week.

Yellow Line's Fare Case to be Heard Thursday

Motions to dismiss the amended complaint of the Los Angeles Railway Company in a suit against the State Railroad Commission to restrain the commission from carrying forward its rule against an increase in street car fares on the "yellow" lines in Los Angeles, will be heard in United States District Court Thursday. Three Federal judges will sit en banc to hear the motion. The court also will hear a motion to strike portions of the complaint.

The railway company asserts that it is losing money under the present 5-cent fare and is indebted to the estate of the late Henry C. Huntington for about $9,000,000 because of losses during past years, Mr. Huntington, then principal stockholder, refusing to ask an increase in rates because of his "love for Los Angeles."

LIGHTING REQUESTED

The installation of ornamental lighting posts on Holiday street from Iona street to Bellevue avenue has been petitioned for of the City Council by Pauline M. Hill and other property owners.

PROPOSED PARK SITE INSPECTED

Eighty-four Return from San Jacinto

Area of 50,000 Acres Holds Sugar Pine Forest

Steps Taken to Acquire It for State System

Launching a definite plan of action looking to the acquisition of 50,000 acres of heavily timbered land dominated by Mt. San Jacinto for a Southern California State park, eighty-four men completed a two-day inspection trip at Idyllwild last night. The party included Maj. Frederick R. Burnam and W. F. Chandler, who are members of the State Park Commission of five; Prof. Charles B. Wing, chief of the division of State Parks, and representatives of chambers of commerce, the Automobile Club of Southern California, transportation companies and the various civic organizations of the Southland.

SUGAR PINE FOREST

The trip was made on saddle horses and with pack animals and covered the principal peaks in the San Jacinto group, Hidden Lake, Round Valley and Long Meadows. The section holds the last virgin forest of sugar pine in the State and it is proposed to ask the Federal government and the Southern Pacific Railroad to co-operate in the establishment of the section as a permanent public State park, the area to be maintained in its wild and natural condition without the construction of automobile roads within its forests.

"We feel after what we have seen during the last two days that the public will be best served by reserving this for campers and hikers under nominal charges without leasing cabin sites," said Maj. Burnam, his opinion being concurred in by Mr. Chandler and Prof. Wing.

"Thereby the problems of automobile roads, water service to cabins, sanitation and other matters entailing expense will be obviated," he added.

BONDS PROPOSED

The matter will be incorporated in a report to be submitted this fall by Frederick Law Olmstead, who is handling the inspection of 268 proposals that have been received by the State Park Commission toward a comprehensive development of a balanced park system under the proposed $6,000,000 bond issue for that purpose.

Clara K. Young Case Trial Date to be Set Today

Date for the trial of a suit by the United States against Clara Kimball Young, motion-picture actress, for recovery of money said to have been mistakenly returned to her at the time she paid her income taxes for 1917, will be set today by United States District Judge James.

CLARA KIMBALL YOUNG.

It is asserted in the suit that while in New York, the actress made income-tax returns for a payment of $6582.67, and later was assessed considerably more by the Commissioner of Internal Revenue. It also is asserted that, though she paid the amount asked, the government mistakenly returned $19,981 to her, which is sought in the suit.

Mrs. Ned Lutz Follows Baby Son in Death

Mrs. Ned B. Lutz of 832 South Lorraine Boulevard died yesterday morning at the Methodist Hospital. She was preceded in death by a baby son.

Mrs. Lutz was the wife of Ned B. Lutz, engaged in the life-insurance business, and besides her husband, leaves three children. Before her marriage she was Pauline Beckwith and resided in Mount Pleasant, Iowa. Funeral arrangements have not yet been made.

GROUND BROKEN FOR AIR EXPOSITION

Large Plane Draws Plow at Mines Field Ceremony

THE airplane is mightier than the plow, Dr. T. C. Young and several thousand spectators discovered yesterday afternoon when ground was broken at Mines Field, near Inglewood, for the 1928 national air races and aeronautical exposition, to be held September 8 to 16.

It occurred to the committee of the California Air Race Association, which is sponsoring the exposition, that it would be quite a novelty to have the plow drawn by a plane. Therefore, the huge tri-motored Fokker, owned by the Richfield Oil Company, was hitched to the farming implement and Dr. Young, a member of the executive committee, took his position at the handles.

Just what happened during the next few minutes is problematical because neither Young nor the plow could be seen for the dust. However, it was learned later that the undertaking was highly successful. A fairly neat and regular furrow had been gouged out for a distance of several yards and the ground was declared officially broken.

Work of preparing for the air races, which is to be started in earnest this morning, involves the construction of a huge exposition building and an amphitheater with seating capacity of several hundred thousand persons. Grading also will be started on three runways from which the competing aviators will take off. The field, which is a mile square, contains some 2800 acres.

Furrow Gouged for Aeronautical Building

Dr. T. C. Young, member of the 1928 national air races executive committee, handling plow as huge Fokker draws it in ground-breaking ceremony.

STREET TAX FOR AUTOS SUGGESTED

Tariff for Highway's Use Proposed for Lightening Assessment Burden

Reduce paving assessments in Los Angeles by charging motorists $5 each for the use of the streets.

This is one of the suggestions sent to the City Council by Attorney Frank I. Hogan in recommending changes in the laws in order to lighten and equalize the Los Angeles special assessment load.

The motoring fee of $5 could be applied to the cost of paving, according to Attorney Hogan's plan.

In general, he said that the taxpayer and small home owner is the bulwark of the city and everything possible should be done as justice to the people who now carry the burden of assessments. He suggests that after the Council has confirmed the assessments there should be a board of appeal, composed of public-spirited citizens, to which property owners could go with their assessment complaints and troubles.

The City Council, which formerly asked for only a bare majority property owner's petition, is now demanding 55 per cent, and in some cases rejecting majority petitions where the Council believes the improvement is premature or that there is a controversy in the district over the matter.

Fire Damages Luggage Shop

Fire damaged the Peacock Luggage Shop and rooming-house at 134 North Main street to an estimated extent of $10,000 yesterday afternoon.

Approximately 5000 persons crowded the grounds of the City Hall, opposite the fire, to watch firemen wage a second-story battle with the flames.

Rubber covers were placed over the contents of the luggage shop before high-pressure streams were directed in the rooming house above, saving most of the suit cases and trunks of the shop from water damage. Engines from the Hill-street station answered the alarm.

CONFIRMATIONS SCHEDULED

Mayor's Appointments Up in Council Wednesday; Fight Expected on Commissioner Allen

The annual battle between Mayor Cryer and the City Council over confirmation of the Mayor's appointments to boards and commissions is scheduled to be fought before the Council Wednesday morning.

This year most of the Mayor's appointments will be confirmed without difficulty, as of the sixteen commissioners whose terms expired the 1st inst. the Mayor reappointed all but four. A majority of those reappointed will be confirmed, it is expected, including E. J. Delorey to the Board of Public Works. This is the only salaried commissionership in the list now before the Council.

Walter B. Allen, who was reappointed to the Board of Harbor Commissioners, probably will face opposition. The Council's Harbor Committee is to hold a public hearing on the Allen appointment tomorrow afternoon at the request of the Affiliated Improvement Associations. It is a most unusual procedure to hold a hearing on the question of confirmation of an appointment. Allen has taken credit to himself as being the father of recent unified operation agreement for the harbor rail lines. That agreement has been attacked during the past week by the Federated State Societies and the Highland Park branch of the Citizens' and Taxpayers' Protective Association.

The Council's Welfare Committee has recommended confirmation of the Mayor's appointment of Kimpton Ellis to the Civil Service Commission in place of William E. Schreider. The other new appointees are W. C. Yeatman to the Park Commission, Mrs. F. O. McCollioch to the Playground Commission and Oscar Cummins to the Public Utilities Board.

Passing Men Impressed as Fire-Fighters

Sheriff's office men have been impressing passers-by to fight the fire that broke out yesterday on the Tejon ranch. About fifty men, part of them impressed from passing automobiles, now are fighting the flames, which are heading toward Antelope Valley.

One thousand acres are in flames, but officials say that the blaze is expected to burn itself out.

PAN-PACIFIC TRAVEL IDEA SPONSORED

Hotel Man Back from Orient Tells of Plans to Draw Sea Tourists West

Formation of the Pan-Pacific Travel Association to popularize and promote greater tourist travel to countries on the Pacific Ocean, was announced yesterday by A. Frank, vice-president and general manager of the Ambassador Hotels Corporation, on his return from the Orient.

Mr. Frank was chairman of a delegation of Pacific Coast hotel men who were invited to tour Japan, Korea and Manchuria by representatives of those countries. He presided in behalf of the American hotel men at a dinner given by Baron Sakatani in Tokio, where the hotel association was launched.

All countries whose major interests border on the Pacific Ocean will be invited to be represented in the association, Mr. Frank said. They include Australia, New Zealand, Chile, the Philippines, Hawaiian Islands, Panama Canal Zone, Alaska, British Columbia, Mexico, Bolivia, the Malay States, as well as a score of undeveloped and beautiful smaller islands.

The plan of the association, he declared, is to carry on an extensive advertising campaign, which will be international in its nature, to tell the world of the lure and charm of the Pacific countries, and the significant roles they are playing in the making of modern history.

"I firmly believe," said Mr. Frank, "that this project thoughtfully and thoroughly carried out will be of inestimable value to all those interests participating, and particularly to all of our Pacific Coast communities."

GAMING GOES ON AMID PROTESTS

Gambling Charges Unable to Halt Beach Activity

Investigators Reported to Be Watching Scene

Grand Jury Said to Have No Power to Act

Openly defying a clean-up and close-up campaign launched by citizens of the Santa Monica Bay District, and with managers meeting in conference on methods to oppose efforts to halt their games, operators of tango parlors, flash stands, and other games of chance described as wide-open gambling ran at full blast all day yesterday.

Hundreds crowded the different booths yesterday and the largest Sunday crowd in the history of the beaches was trying its luck at the tables. Many of those present yesterday were drawn to the district by the announcement of the campaign and, according to police, were anticipating raids, riots and other interesting events.

MASS MEETING

Additional plans in the movement to determine the legality of the games of chance along the entire beach front will be made at a mass meeting tonight at the W. C. T. U. hall in Santa Monica, it was announced by C. H. Brown, one of the leaders, yesterday.

The circulation of petitions requesting a grand jury investigation continued and many new names were added to the long list over Sunday, but a new line of attack must be outlined in view of the ruling of the District Attorney. The meeting tonight is expected to decide on the future moves.

Efforts of the leaders of the anti-gambling crusade to obtain an investigation of their charges by the grand jury are doomed to fail, according to an announcement yesterday by Dep. Dist.-Atty. Eagan, in charge of such matters.

"Charges that certain games at the beaches were operating in violation of the laws covering gambling and games of chance were placed before the grand jury several months ago," Eagan said.

REASONS GIVEN

"At that time the matter was investigated and it was found that the games were within the law, and even though the use of merchandise as prizes might be proved a smoke screen cloaking the gambling the only offense would be a simple misdemeanor, and not within the jurisdiction of the grand jury.

"No demands have reached me asking an inquiry into the methods used by the operators and managers of the tango, flasher, or other games of chance, and if the residents of the beach cities should present a petition making such a request it could not be granted and would have no effect in bringing the matter before the grand jury as that body is not empowered with the investigation of a misdemeanor. It would be very difficult to prove that the operations of the games are wide-open gambling, and even were this possible, the grand jury is not authorized by law to return an indictment charging a misdemeanor," the Deputy District Attorney said.

WARNING DENIED

Although reports were circulated freely that many of the games were under the surveillance of investigators from the office of Dist.-Atty. Keyes, attempts to confirm this were futile, and no visible efforts were under way to check the games as illegal. Managers of different pastimes from Redondo Beach to Santa Monica declared that they had received no call from representatives of the law, and had not been ordered to close down or make any change in the method of operation.

It was admitted freely by the management of the various games that a conference was under way seeking to combat the opposition, and operators charged that the entire movement was caused through friction between the Venice and Santa Monica regulations.

DIFFERENT RULES

Operators charge that the Ocean Park games operate under regulations of the Los Angeles Police Commission, and that the Santa Monica situation is controlled by the Santa Monica city officials; and that the two governing bodies permit two different laws to govern games that are running within fifty feet of each other. The imaginary boundary line between the two beach cities is just north of Lick Pier, which places five tango par-

(Continued on Page 2, Column 4)

The Lancer

by Harry Carr

THIS boy Frank Wykoff of Glendale ". . .

What are we going to say about him?

To me he signifies a lot more than a clean-minded boy who can run faster than any human feet ever hit the grit before. He gives notice of the fact that America is breeding a new race of physical giants.

POWER

The heroes of the ancient sagas were, in fact, weaklings as we view the athletes today.

Wykoff would have made the fastest Greek who ever ran a footrace look as through he were fastened on a treadmill. The Greeks were so proud of their boxers that they erected marble statues to their memories. Mr. Gene Tunney could lick the whole collection in one ring at the same time and not get up a sweat.

If there ever was a Hercules I have no doubt whatever that my good friend, Bull Montana, could have chewed both his ears off and stood him on his head.

In every way and from every angle America represents power.

OUR ORIENTAL HOME

There is something more than accident in the finding of an ancient ice king, done up in furs, on one of the lonely Aleutian Islands off the Alaskan coast.

It is very plain that all this southwest country had its racial origins in the Orient and that we are going back again.

All the southwest Indian tribes show plainly in their faces where they came from.

WHEN THAT DAY DAWNS

The other side of the picture is that our future is across the Pacific.

Los Angeles has done pretty well already, but the days of its real greatness will begin when it contacts in an important way the markets of China and the Far East.

LEARNING CHINESE

In this connection the University of California is doing a wise work. It has installed a splendid course for the study of the Chinese and the Chinese language.

In another generation Fresno will be about as valuable to an American boy as a study of the Arapahoe Indian language.

Our children will need to know Spanish and Chinese.

FUR-LINED KING

To go back to this Stone Age discovery in the Aleutian Islands:

Either the discoverer has placed his "find" too far into the past or ethnologists have been mistaken as to the period when men first wallowed in front of royalty.

This old chief, whose fur-lined tomb has been found, was plainly a king of the first water. If he was truly of the Stone Age, as the dispatches state, we will have to revise our ideas of the Stone Age.

AN ANCIENT GENIUS

In our own Southwest Museum is a Catalina Island skull and a flute that mutely tell the story of how kings came to be.

The skull gives evidence of a disease which usually reduces the patient to feeble-mindedness; but which is frequently associated with high musical genius.

When this skull was found, in the same grave was a crude flute of different design from any other found at Catalina. Everywhere about the grave they found evidences that he had been buried with great honor.

Obviously he had knocked the boys and girls over with his music and no doubt was in a fair way to be elevated to kingship.

TRAFFIC CASUALTIES HEAVY

Child Killed, Man and Woman Dying of Injuries; Bystanders Arrest Two Reckless Drivers

Week-end automobile accidents rolled up a record of one child dead, one wounded with injuries that may cause her death and a man seriously injured. At the same time the police drive against traffic casualties resulted in the arrest of three persons on suspicion of violations of the State Motor Vehicle Act.

Soledad Padilla, 3 years of age, 707 North Grand avenue, died yesterday at the Receiving Hospital as a result of injuries received when she was struck by an automobile driven by J. W. Carr, a rancher of Whittier, at Sunset avenue and Bunker Hill street. Carr was released Saturday night on his agreement to report to Capt. Bean today, when decision wil be made as to possible action against him.

BLAMED ON CAT

A black cat that crossed the path of Miss Mary O. De Ath, 1023 North Coronado street, brought her the bad luck superstitious people attribute to such an incident. Several blocks after she had seen the bad-luck omen dart ahead of her automobile Miss De Ath struck and probably fatally injured Mrs. Mary Kette, 51, 1713 West Pico street, at Ninth and Green streets. Miss De Ath told police she had been driving a car only about one month. Mrs. Kette, with a daughter, Miss Lillian Kette, was waiting for a street car when she was hit. She was dragged for thirty feet before the car was stopped and suffered a punctured lung, several crushed ribs and internal injuries.

T. H. King, 1531 West Twenty-third street, may die as the result of broken ribs and internal injuries received when he was struck by an automobile driven by J. H. Williamson. The accident occurred on Pasadena avenue and the victim was taken to Receiving Hospital where attending physicians gave him little hope for recovery.

ARREST BY BYSTANDER

William F. Montgomery, 925 West Sixth street, was lodged in jail on suspicion of drunk driving after

(Continued on Page 2, Column 4)

IT LUX LIKE CLEAN-UP IVORY DAY IN CITY HALL---NO LYEING

Twenty-five thousand pounds of soap will be required to keep the new City Hall all shined up during the fiscal year, which began the 1st inst. Building Manager Rodgers has just started in with his new year's housekeeping of Los Angeles' only skyscraper and has begun ordering his year's supplies.

One hundred and thirty janitors are employed to keep the new building clean. After the building closes at 5 p.m. fifty janitors armed with mops and soap tackle the twenty-eight-story building and clean it from top to bottom. Three men are employed in keeping the marble clean. They use special oils. The powdered soap is consumed at the rate of more than two barrels or 400 pounds a week. One man is employed solely in keeping the ornamental tile spotless. The janitors have 507,715 square feet of floor space to clean.

The general expense of maintaining the City Hall this fiscal year will be $121,720, of which $42,000 will be for electricity, which includes the Lindbergh revolving light at the tip of the tower. Janitors' supplies, including the soap, will cost $28,510.

There are clocks in all parts of the building and one man works most of the time keeping the clocks in tune.

As showing the great demand for the jobs of keeping the City Hall clean, 1000 men took the civil-service examination for the position of janitor. So many applied that the examination was conducted in the auditorium at Manual Arts High School.

HAYS LAUDS SOUND FILMS

Executive, Back From Europe, Predicts Brilliant Future for Pictures With Dialogue

Fresh from a successful invasion of France, Will Hays, executive head of the Motion-Picture Producers' Association of America, arrived in Los Angeles yesterday morning aboard the Golden State Limited for a stay of four weeks.

The talking motion picture, while yet in its formative stage, has a brilliant future and will be adopted universally, Mr. Hays said. Sound, said he, will be dramatised when the dramatization adds to the value of the picture. He mentioned the historical value of recording both the likeness and the voice of great personages.

As the arrangements whereby the trade barriers erected in France against American motion pictures were notably lowered, Mr. Hays said it is hoped that the artificial wall will be entirely eliminated in time. He protested that such a law is wrong in principle and a violation both of the letter and the spirit of the conventions of the Geneva Conference.

WILL H HAYS

He pointed out that all European governments are endeavoring by extreme measures to foster their national motion-picture industry as a national asset.

"We hope," he said, "that such an effort does not extend to the point of prohibiting free flow of films from every country to all others as the merit of such films deserves.

"We have no restrictions in America against foreign films. On the contrary, we want to encourage importation of quality pictures wherever they are made. Further, we are endeavoring to encourage the international exchange of such quality pictures. In all of this program, artificial trade barriers are unwarranted."

AUNT HET

BY ROBERT QUILLEN

"I wouldn't trust my husband with a woman that don't care how much she shows when there's nobody present but women."

(Copyright, 1928, Publishers Syndicate)

Youth Shot by Officer in Gun Chase as Bandit Suspect

POLICE HUNTING FOR COMPANION

Three Men Robbed of Cash and Motor Cars

Safe of Postal Substation Broken Open

Woman Knocked Down and Jewelry Taken

One man is in the Georgia-street Receiving Hospital and police and deputy sheriffs are conducting a Southern California-wide search for his asserted partner following three hold-ups by bandits and the wounding of a 17-year-old youth by a police officer near the scene of one of the robberies.

Paul Brown, 17, of 610 Towne avenue, was shot through the chest by Police Officer Ward when the latter was searching alleys following a hold-up at Seventh and Gladys streets and came upon Brown and a companion in the rear of 721 South Kohler street.

REFUSE TO HALT

According to police, Ward and Private Officer Elliott were searching the alley when the two youths came from a rear house at 721 South Kohler and started to run. Both men disregarded commands of the officers to halt. One of them escaped. Ward shot Brown as the latter jumped over a fence.

Brown was booked at the Newton-street station on suspicion of robbery. Witnesses stated to investigating officers that Ward commanded the youth to halt and fired three shots into the air before he fired the shot that Police Surgeon Saterien states may cause Brown's death.

HOLD-UPS TAKE CARS

The robberies took place less than fifteen minutes apart, according to police, C. J. Cheney, 1147 West Fifty-fifth street, being the first victim. Three men held him up in front of his residence and took $13 and his car after forcing Cheney to walk several hundred feet away from the car before they drove away.

C. Rochin, 326 Redondo Boulevard, was held up in front of 734 East Fifty-fourth street by three men answering the same description, the bandits taking $3.50 and Rochin's car, which was recovered a few blocks from the scene of the robbery.

FORCED INTO ALLEY

M. Hirsch, 5723 Hoover street, was robbed at Seventh and Gladys streets by two youths who took $7 and his car. Hirsch was forced into an alleyway near the corner by one bandit while the other started the car. The two men drove away threatening Hirsch with a revolver as the car sped down the street.

A few minutes after the robbery of Hirsch, Officer Ward fired the shot at Brown while searching the vicinity for suspects.

POSTAL STATION ROBBED

Operating in widely separated parts of the city, burglars early yesterday blew a safe in a post-office substation, obtaining $168, and robbed a private residence of jewelry valued at $3000.

The safe in the postoffice substation No. 30 at 9301 South Central avenue, was blown open and stamps and money to the amount of $168 taken.

Samuel Jenkins, 510 North Boylston, awoke Sunday morning when he heard a disturbance in the dining-room of his home. He investigated and arrived in time to see a leg disappear through the window. He found $3000 worth of family jewelry had been taken from its hiding place in the sideboard.

COUPLE ROBBED IN OWN GARAGE

Mr. and Mrs. Fred Lacour, 1165 West Thirty-sixth street, were held up by two armed men as they were putting their automobile in the garage. The couple obeyed the bandits' commands to hold up their hands but this action did not save Mrs. Lacour from being knocked down by one of the men who then stripped a $400 diamond ring from her hand. J. M. Gobelin, 3518 South Catalina street, rushed from his home to aid the pair but stopped when the men threatened to shoot him.

P. R. Walker, a milkman, was hit on the head and robbed of $4.50 when he stopped to leave a bottle of milk at 1424 West Fifty-sixth street. Walker lives at 1160 East Sixty-fourth street.

Bandits held up two service stations during the week-end crime ripple, but their hauls were scanty. One man held up John Mossholder, employee of a service station at Thirtieth and Malabar streets, and obtained $30. Another bandit obtained $25 when he held up J. A. Harner in a service station at Washington and West Boulevards.

Two armed bandits locked two employees and a customer of a Daley grocery store at Sixtieth street and Eighth avenue, in the ice box after taking $15 from the butcher, $20 from the grocer and $30 from Al Crase, a customer.

VISITOR WILL SPEAK

W. H. Pickering, professor emeritus, formerly attached to Harvard Observatory, will be guest of honor at the Harvard Club meeting tomorrow at 12:15 p.m. at the University Club. His subject will be "Evidences of Life on Mars and the Moon."

Exhibit Structures Inspiring Sight

Mae Ferguson Sketches Buildings
Long Beach High School artist makes pictorial records of setting for Pacific-Southwest show at Long Beach.

EXPOSITION FEATURES ANNOUNCED

Special Programs Slated for Every Day of Event at Long Beach

Special events will mark each day of the Pacific-Southwest Exposition which will open at Long Beach on the 27th inst., and continue through Labor Day.

Each of the twenty-one participating foreign nations is planning an elaborate program at which lecturers will explain the culture, art, industry and commerce branches in which their particular country is pre-eminent.

Various fraternal societies, luncheon clubs, business organizations and institutions will feature special days. This will be in addition to special sports and amusement programs on the sixty-acre tract.

The Italian exhibit will be featured by a "Carnival of Venice," which will reveal the romance, beauty and charm of that famed spot in Italy. The branches of the harbor surrounding the exposition site will furnish the setting for the carnival.

The French exhibit will be held on special days and the natives and descendants of France will put on the pageant, "Joan of Arc." Natives of those countries will be garbed in native costume on these special days.

The special days set aside for the Scandinavian nations, Norway, Denmark and Sweden, will be marked by programs dealing with the folk lore, songs and dances of these nations.

TRAGEDY TURNS TO HAPPINESS

Girl Believed Kidnaping Victim Was Hiding During Wedding Preparations

Tragedy stalked into the home of Ysidro Sanchez, 1742 Paduca street, when his 18-year-old daughter Frances disappeared from a party of friends in a Venice dance hall during the Fourth of July holidays.

For days deputy sheriffs sought to find the girl or some clew to her whereabouts, but only to meet with failure. The expressed opinion was that the girl had been kidnaped by some evil-motived gang frequenting the beach district.

But the scene has shifted again, according to a report on file at the Sheriff's office, and happiness walked in—taking the spotlight away from tragedy, for Frances is to be married.

Hiding at the home of a friend, the girl sent word to her father that she intends to marry Nickolas Longano, but that she was afraid to return home.

The father told Deputy Sheriffs Sepulveda and Ybarra that in his opinion Longano would be an ideal son-in-law, so the girl returned to her home to prepare her trousseau.

CASUALTIES IN TRAFFIC HEAVY

(Continued from First Page)

he had been arrested by H. L. Peterson, visitor from Arizona who resides at 40 Monster street, Venice. Peterson stopped Montgomery and held him for officers after the man is said to have driven a zig-zag course on Washington street near Crenshaw Boulevard. The man is said to have struck several cars while careening along the street.

Another suspected drunk driver was taken into custody by a man whose car he is said to have hit and was lodged in jail on a charge of suspicion of drunk driving and failing to aid. Arthur L. Barnes, 5638 South Main street, was arrested by Officers Wilson and Simms after he had been chased for several blocks in a commandeered car by P. H. Finch, 436 West Sixty-ninth street. Finch said his car was struck by Barnes, who fled from the scene, but who was caught when he stopped to fix a fender damaged in the crash.

The day's toll included numerous minor accidents in which injuries were slight.

CHILD STRUCK BY AUTO DIES OF INJURIES

SANTA ANA, July 8. (Exclusive) Dan Hewes, 4-year-old son of Hayden L. Hewes, Riverside attorney, died in the Laguna Beach Hospital late this afternoon from injuries received when he was run over by a car driven by William A. Boegeman, 2720 Newell street, Los Angeles.

The child, according to a police report, started to cross the street with a playmate when run down by the automobile. Boegeman was not held.

An inquest will be conducted tomorrow at the Dixon funeral parlors in Huntington Beach.

GAMING GOES ON AMID PROTESTS

(Continued from First Page)

lors in Ocean Park, two in Venice and five in Santa Monica.

Leaders of the movement seeking to close the games revealed yesterday that several weeks ago the places were closed for a few hours, but soon were reopened. They charge that the matter of closing the parlors was placed before the District Attorney, and that they were started again after a cursory investigation.

Commander Lind Stricken at Sea Returns to Port

Transferred from ship to ship 500 miles south of Los Angeles while a heavy sea was running, Commander Wallace R. Lind arrived at San Pedro late yesterday afternoon suffering from gastric disorders and was rushed by automobile to the Navy Hospital at San Diego.

Commander Lind was aboard the U.S.S. Meduse, bound for Nicaragua, when he became ill. The S.S. President Harrison, sechduled for Los Angeles, was signalled and a successful transfer of the sick man was made at high sea at 3 a.m. the 7th inst. Lind was picked out of a life boat from the Meduse by a boom and a sling swung over the side of the President Harrison.

Preliminary examinations upon Lind's arrival at the port revealed that an operation will not be necessary. Lind had been assigned to the Meduse two days before he suffered the gastric disorders. He traveled by automobile across the continent last week. An operation for gastric trouble was performed on Lind a year ago, he said.

MAYOR WALKER'S AIDE IMPROVING RAPIDLY

Charles Kerrigan, Mayor Walker's assistant, who underwent an operation for appendicitis at the Hollywood Hospital a few days ago, is reported by Dr. Silas A. Lewis, who performed the operation, to be improving rapidly.

LIGHT POST ASKED

Charles E. Kiel and other property owners have petitioned the City Council to install ornamental lighting posts on Iona street from Bellevue avenue to Boylston street.

SLAYING CASE SET FOR TODAY

Grand Jury to Hear Story of Keller Shooting

Husband Ready to Give His Version of Tragedy

Wife and Others of Family Slated to Appear

The fate of Calvin W. Avis, who admits that he fatally wounded Fred Keller, June 28, last, when the latter refused to cease paying attention to Avis's wife, will rest in the hands of the Los Angeles county grand jury today.

Avis has announced his willingness to appear before the investigating body and tell in detail the incidents that led up to the shooting. His wife, mother-in-law and other relatives familiar with the case also have been subpoenaed to appear before the grand jury to tell their versions of the affair.

At a Coroner's inquest Avis was exonerated of blame following testimony that when Keller called at the defendant's home he sat on the sofa with his arm about Avis's wife and refused to cease his attentions to her.

After the shooting of Keller in a fight that followed the altercation, Avis is asserted to have disfigured his wife's face with a pocket knife. Avis, however, says that he does not remember doing this.

He is represented by the law firm of W. I. Gilbert.

WEDNESDAY RAIL FARES TO SEA CUT

Pacific Electric Will Have Excursion Rates to Beach Resorts During Summer

Providing marked reduction under regular fares, announcement of low Wednesday excursion rates to various beach resorts served by the Pacific Electric was made yesterday by D. W. Pontius, vice-president and general manager of the railway. The low rates begin this Wednesday and continue throughout the summer.

Under the reduced rates, fares to Santa Monica, Ocean Park, Venice and Palisades del Rey will be 30 cents for adults and 20 cents for children under 12 years of age. A 40-cent fare for adults and 20-cent fare for children will be effective to Long Beach, San Pedro, Seal Beach, Redondo Beach, Hermosa Beach, Manhattan Beach and El Segundo. In the case of the south-coast beaches, the saving by reason of these reduced fares is 30 cents per ticket and 20 cents in the case of west-coast beach points.

The announcement stated that tickets at the reduced rates are good only on Wednesday and will be sold by ticket agents at the Main-street and Hill-street stations, at Hollywood, Sherman, Culver City, Watts, Compton and Gardena stations.

Frequency of service will be increased on many lines and extra cars added to regular trains throughout the rush period of the day.

Art Club Opens First Sculpture Exhibit at Park

More than fifty choice pieces of sculpture went on display yesterday at the opening of the California Art Club's first annual sculpture exhibition at Barnsdall Park. A garden fete, classic dances, music and reading, under the direction of Miss Louise Everett, were on the opening program. Miss Jason Herron, Miss Velma Adams, Mrs. Floyd P. Ellis, Mrs. LeRoy Lennick, and Mrs. Mary Everett participated.

The sculpture included life-sized carvings, decorative groups and panels, flowers, fountains and other objects done in stone, marble, bronze and plaster.

Among the members of the club are Andrew Bjurman, Merill Gage, Roger Noble Burnham, Mrs. Julia Wendt, Mrs. Melba Wilson, Frank Wamsley, George Stanley, A. Kalchamakoff, Miss Ella Buchanan and Miss Jason Herron.

The exhibition is open to the public beginning tomorrow afternoon. It will be in session two months.

Federal Judge Will Set Trials for Two Courts

United States District Judge James today will have a full day's work in the calling of the term trial calendars of two district courts. He will call the term trial calendars for both his court and that of Judge McCormick, now sitting in New York. The calendar calls for the setting for trial of 272 cases during the next six months. Of these 159 are civil actions and 113 are criminal cases.

This day of trial setting does not include the cases of Judge Henning's court, as he called his term trial criminal calendar shortly before leaving for Europe as special representative of the United States to investigate the court procedure in European countries. He will call his civil calendar upon his return in September.

DR. PARRISH RETURNS

Back from his vacation, most of which was spent in Portland and other Northwest points, Dr. George Parrish, city health officer, today will resume his duties, which consist of safeguarding the public health in Los Angeles.

JACK PICKFORD IMPROVES

Jack Pickford, who has been a patient at St. Vincent's Hospital since the 4th inst., was reported yesterday to be greatly improved. It is expected he will be able to return home in a few days.

ADVANCED MODES IN LADIES FOOTWEAR

Our First Annual Mid-Summer..

Sale..

A Selection of Individual Wolfelt-White Models at Summer Reductions will be Sure to Please...

$12.50 to $21.50 Models now.....$9.85 to $14.85

A Few Special Models $27.50 Reduced to $19.85

Wolfelt-White Co.

2621 WILSHIRE BOULEVARD

YES

Dodge Brothers Standard Six is the fastest car, with the fastest pick-up, under a thousand dollars . . .

HOWEVER

That is only HALF the story. The IMPORTANT point is that this exceptional speed is made practical by Dodge ruggedness of chassis and body construction.

OTHERS

Might succeed in building a car at this price with equal SPEED, but to do so successfully they would also have to build a car with equal STURDINESS . . .

AND

That is where Dodge Brothers, with years of experience in building a dependable low-cost product, are years ahead of the field . . . . . .

YOU

Can buy the Standard Six knowing that it is not only the fastest car in its class but the sturdiest—and this one is every bit as important as the other . . .

$875

COUPE F.O.B. DETROIT

Is the price, and you will find our payment-plan one of the most liberal you have ever investigated. Drive the Standard—without obligation—today! . . .

ALBERTSON MOTORS, Inc.

Later to be Known as

THOMPSON-DeJARNETTE CO.

1540 So. Figueroa St.

Truck Division, 707 East 7th St.

Mark Hanna, 1748 Cahuenga Ave.
R. C. Andrus, 3320 Whittier Blvd.
M. Robert Atherton, 4827 S. Vermont Ave.
Warren Penn, 8001 Pasadena Ave.

ALHAMBRA—Tyler Motor Company
BEVERLY HILLS—Chester R. Place
BURBANK—R. E. Corrigan
COMPTON—Fred Howard, Inc.
COVINA—Hall Brothers
CULVER CITY—C. W. Perry
EL MONTE—Henry W. Caldwell
GARDENA—C. Fred Kerr
GLENDALE—R. E. Corrigan
HUNTINGTON PARK—John A. West
INGLEWOOD—C. H. Martin
LANCASTER—Chester F. Smith
LONG BEACH—Fred E. Gee
MONROVIA—Crawford A. Foster
NORTH HOLLYWOOD—John S. Ilse
ONTARIO—McKenzie Brothers
PASADENA—Henry C. Hiebel
PERCORA—Hunter L. Ivie
REDONDO—Hunter L. Ivie
SAN PEDRO—Hunter L. Ivie
SANTA MONICA—Hunter L. Ivie
TORRANCE—Hunter L. Ivie
VAN NUYS—Hunter L. Ivie
WHITTIER—L. W. Van Dyke Co.

DODGE BROTHERS

STANDARD SIX

A Buy If There Ever Was One

4-DOOR SEDAN $895—CABRIOLET $945—DELUXE SEDAN $970—f. o. b. Detroit

HAS YOUR WIFE A CAR OF HER OWN?

You'll be surprised at the scores of good used cars available on easy terms. See— TIMES WANT ADS

RIT PROPOSED FOR GAME SHIP

...son Puts Prosecution Up to District Attorney

...s He Has No Jurisdiction Over Gambling Barge

...res Grounds Exist for ...tion Against Nuisance

...nsibility for prosecution of ...perators of the gambling ...ser, Johanna Smith, anchored ...en miles off Long Beach, was ... on the shoulders of the ... Attorney yesterday when ... Counsel Mattoon handed ... Traeger a written opinion ... which he stated that he has no ...tion in the matter.

...opinion states there appears ... grounds for an injunction ... a nuisance." Mattoon's ... in the matter is expressed ... following paragraph:

...diction makes the situation ...ated. After study we are ...d the only possible action, ... from criminal prosecution, ... he a suit for injunction ... a public nuisance. Section ... of the Code of Civil Procedure ...es for such action. Since ...laintiff necessarily is the People ... the State of California, the ... Attorney will have to take ...."

...opinion answered Sheriff ...'s question as to his right ... the vessel as a gambling ...

...ttoon's opinion set forth his ...ner in fighting the operation ...barge off Santa Monica eight ...s ago. He pointed out that ...erated in this action only as a ...entative of Sheriff Traeger ... was named in the injunction ...ought to restrain him from ...ference with operations of the ...ling barge.

...URGLAR ...UNDONE BY INJURIES

...arrict Hurt in Prison ...mp Blast Caught at ...er on Crutches

...ries received by Jose Garcia, ...ed in a dynamite blast while ... working in a road gang at ...Quentin prison five years ago, ...ed in his capture in Los An... on a charge of burglary, rec... in Superior Judge Aggeler's ... revealed yesterday.

...cia was convicted last week ... jury of second-degree burglary ...tering the home of Mrs. A. C. ..., 916 South Herbert street, ...ver.

...rding to testimony at the ... Garcia and a man who gave ...me as M. Z. Sans, were seen ...ar the house by neighbors ... phoned Mrs. Thorpe at her ... of business.

... Thorpe called William H. ... in her assistance and arrived ...e house just as Sans started ...ve. Reed captured him.

...n Garcia appeared at the door ...ng on crutches and he was ...ed by Officer Honeycutt, who ...arrived at the scene. Accord... the officer, several of Mrs. ...per's belongings were found in ...a's possession.

...e pleaded guilty but Garcia ...ded a jury trial.

...ty Prisoner Hangs Self in Police Station

...nging himself from the bars ... cell with a strip off his ..., Nicholas Estrada, 28 years ..., committed suicide in Central ... Station last night.

...rada was facing a petty-theft ...e growing out of an asserted ...ery by himself and two com... of a grocery store at 311 ... street.

...er Hamilton said that he had ... Estrada some matches less ... half an hour before he saw ...body swinging near the floor ...n next trip of inspection. Es...'s body was removed to ...ty Morgue.

IN THE CLASSIFIE... ...biles" Columns of Th... will find good used ... the appeal in body ... and automobile per... and at most reason... Look for yours now.

THE TI...

World's Greatest Want ...

Los Angeles' Automob...

...he fastest car, with
...and dollars
...VER
...MPORTANT point
... made practical by
... body construction.
...RS
...his price with equal
...hey would also have
...INESS . . .

...RGLAR ...NDONE BY INJURIES

...ist Hurt in Prison ...y Blast Caught at ...on Crutches

...received by Jose Garcia, ...in a dynamite blast while ...working in a road gang at ...prison five years ago, ...in his capture in Los An... a charge of burglary, rec... Superior Judge Aggeler's ...sentence yesterday.

...was convicted last week ...y of second-degree burglary ...ing the home of Mrs. A. C. ...108 South Herbert street, ...

...ying to testimony at the ...ial and a man who gave ...as M. Z. Sans, were seen ...the house by neighbors ...ained Mrs. Thorpe at her ...business.

...Thorpe called William H. ...her assistance and arrived ...hour just as Sans started ...had captured him.

...Garcia appeared at the door ...on crutches and he was ...by Officer Honeycutt, who ...ived at the scene. Accord... the officer, several of Mrs. ...belongings were found in ...possession.

...pleaded guilty but Garcia ...ved a jury trial.

...y Prisoner ...ngs Self in Police Station

...ging himself from the bars ...cell with a strip off his ...Nicholas Estrada, 28 years ...committed suicide in Central ...Station last night.

...was facing a petty-theft ...pending out of an asserted ...by himself and two com... of a grocery store at 311 ...street.

...Hamilton said that he had ...Estrada some matches less ...half an hour before he saw ...swinging near the floor ...last trip of inspection. Es... body was removed to the ...morgue.

...ETTE CO.
... St.
...7th St.
...rt Atherton, 4827 S. Vermont Ave.
...Warren Penn, 5001 Pasadena Ave.
PASADENA—James E. Kidd
PUBLIC—Hotel & Pond
REDONDA—Hotel & Pond
SAN PEDRO—Hotel & Pond
SANTA MONICA—Hotel & Pond
TORRANCE—Allen E. Post & Sons
VAN NUYS—Wilson & Fitz
WHITTIER—J. W. Gill Bldg. Auto
...THERS
...D SIX
...er Was One
...XE SEDAN $970—f. o. b. Detroit
...OF HER OWN?
TIMES WANT ADS

...IT PROPOSED FOR GAME SHIP

...ion Puts Prosecution Up to District Attorney

...Re-Has No Jurisdiction Over Gambling Barge

...Grounds Exist for ...tion Against Nuisance

...ibility for prosecution of ...ators of the gambling ..., Johanna Smith, anchored ...wo miles off Long Beach, was ...d to the shoulders of the ...t Attorney yesterday when ...Chief Mattoon handed ...Traeger a written opinion ...ch he stated that he has no ...ction in the matter.

...pinion states there appears ...grounds for an injunction ...t a nuisance." Mattoon's ...n the matter is expressed ...following paragraph:

...ollection makes the situation ...plain. After study we are ...of the only possible action, ...a criminal prosecution, ...is a suit for injunction ...a public nuisance. Section ...of the Code of Civil Procedure ...ides for such action. Since ...ecution necessarily is the Peo... of the State of California, the ...District Attorney will have to take ...

...opinion answered Sheriff ...'s question as to his right ...of the vessel as a gambling ...

...ch opinion set forth his ...ence in fighting the operation ...ge off Santa Monica eight ...ago. He pointed out that ...ed in this action only as a ...ctive of Sheriff Traeger ...ssumed in the injunction ...ght to restrain him from ...ence with operations of the ...barge.

Dresses of Fifty Years Ago Worn at Celebration

Chic, But Old-Fashioned

Picture shows, left to right, Mrs. S. P. Mulford in a wedding gown and hat worn at her marriage fifty years ago; Mrs. Mary Scott, wearing a gown bought for her in Baltimore in 1860 by her father, who was a delegate in that city at the Presidential convention which nominated Stephen A. Douglas; Mrs. Lena Leonard Fisher, sister of Bishop Leonard wearing a gown and veil and carrying a fan which has been in the family since 1830; Mrs. J. G. Early wearing a fashionable Parisian gown of twenty-five years ago, trimmed in Brussels lace, and purchased and made for her during a visit to the French capital.

ANGELENOS NEAR TOP ON TRAVEL LIST

John T. Cooper, Banker, Back From Europe, Tells of Large Number Abroad

"With the single exception of New Yorkers, more Angelenos are touring Europe today than residents of any other city in America. The passenger lists on the French liner Ile de France, on which we returned, indicate this and like testimony was given by all Americans with whom we talked."

JOHN T. COOPER

This declaration was made last evening by John T. Cooper, vice-president of the Security Trust and Savings Bank, who returned yesterday with his family after three months' cruising the Mediterranean. Mr. Cooper, clubman, banker and member of the national board of Stanford University, has resided in Los Angeles for more than forty years. He is a native of this city.

"The proportionate number of Los Angeles tourists abroad certainly speaks well for the business prosperity of this city," said Cooper in commenting on his trip. "When one considers the traditional habit of residents of the Atlantic seaboard to take their vacations in the Old World rather than in their own country, and our own distance from that seaboard, the large number of Angelenos is all the more noteworthy. Add to these the fact that we are not attracted abroad by a better climate and finer scenery, and our showing on the passenger lists is positively eloquent!"

ST. LOUIS MAN TO HEAD PLANNING CONFERENCE

Harland Bartholomew of St. Louis, city planner for forty municipalities, is to head sessions on city planning at an institute of municipal administration to be conducted August 13 to 18 at the University of Southern California. City and county officials from Arizona, Utah, Nevada, Idaho, Colorado, New Mexico, Texas, Montana, Wyoming, Washington, Oregon and California are to attend.

LA CIENEGA BOULEVARD PLAN GAINS

City Council Takes Step for Acquisition of Right of Way Remainder

Plans to make La Cienega Boulevard a through, wide, well-paved artery from Santa Monica Boulevard to Washington Boulevard were advanced when the City Council took steps for the acquisition of the last remaining section of the proposed right of way. This section lies between Beverly Boulevard and Third street.

It was originally intended to condemn this right of way but the city engineering department reported that all but one small piece could be gotten by deed.

Accordingly, the Council authorized the City Attorney to purchase this small section of land for $12,500 and to obtain deeds for the balance.

With the right of way in possession of the city, the physical improvement work can be rushed through in comparatively short time, it was pointed out.

Meanwhile, construction work is progressing on the installing of a seventy-foot pavement from Beverly Boulevard to Santa Monica Boulevard. There is now a permanent pavement from Third street to Venice Boulevard.

A grade separation has been authorized at Venice Boulevard, and the city has acquired the right of way from Venice Boulevard to Washington Boulevard.

La Cienega Boulevard is included in the major traffic street plan, as recommended by the Traffic Commission.

SENTENCES TO PRISON IN DECLINE

Only Ten Ordered to State Institutions During Week; Calendars Cleared

Only ten defendants were sentenced to State prisons during the last week as the court calendars were cleared of their congested condition in preparation for the vacations of numerous judges, according to the weekly report of Presiding Judge Edmonds of the criminal division of Superior Court.

Five of these were sentenced on charges of forgery, one for driving an automobile without the consent of the owner, two for grand theft, and one each for assault with intent to commit murder and statutory assault.

The list of those sentenced and the penalties imposed follows:

L. F. Fenzler, San Quentin, forgery, one to fourteen years.
Alice Coville, San Quentin, forgery, one to fourteen years.
Hubert Roark, Folsom, driving automobile without consent of owner, not less than five years.
Hugh McGinty, San Quentin, assault with deadly weapon with intent to commit murder, on three counts, one to fourteen years, to run concurrently.
O. Ray Anthony, San Quentin, forgery, one to fourteen years.
Billy J. Kelly, Folsom, grand theft, three to ten years.
James Martin, San Quentin, forgery, one to fourteen years.
John B. Huntington, San Quentin, statutory offense, one to fifty years.
Jacob I. Johannes, San Quentin, grand theft, one to ten years.
Ben Ochsner, Folsom, forgery, on two counts, seven to fourteen years, to run concurrently.

PILGRIMAGE PLAY OPENS NEXT WEEK

A week from tonight the curtain will rise again on Los Angeles' famous Pilgrimage Play, "Life of the Christ," now in its ninth consecutive year. In preparation for the event, the open-air theater in the Hollywood foothills has been given many improving touches. From more than 1000 who desired to appear in the play, an exceptional cast of 100 has been selected. Dress rehearsals, in progress the past two weeks, have given satisfaction to the management and will be continued until Saturday.

NATAL DAY OF CHURCH OBSERVED

Methodist Congregation Service Commemorates Fiftieth Anniversary

Church history of half a century, and the progress of the past five years, was commemorated yesterday with special services at the First Methodist Church, which celebrated the fiftieth anniversary of the founding of the church in Los Angeles, and the fifth anniversary of the erection of the present edifice at Eighth and Hope streets.

The calendar of events, which closed with the sermon last night, started Friday evening at the 1878-1928 banquet at the church, where a special after-dinner program of music, speeches and a fashion show, told again the story of the intervening years since the church occupied land at 331 South Broadway, with Marion McKinley Bovard as pastor, and when the old-fashioned picket fences kept pedestrians on Broadway from walking over the lawns of the church and parsonage property.

Dresses of fifty years ago and more as worn by the belles of "ye olden days" were a feature of the evening's entertainment. Mrs. M. R. Danman wore her great-grandmother's gown, 150 years old; Mrs. Lena Leonard Fisher, sister of Bishop Leonard, wore a dress and veil and carried an ostrich-feather fan that has been in the family since 1830; Mrs. Mary Scott was attired in a gown purchased for her by her father in Baltimore in 1860, while he was a delegate to the Presidential convention which nominated Stephen A. Douglas, and Mrs. S. P. Mulford wore her wedding gown of more than fifty years ago.

Members of the congregation wearing the costumes of fifty years ago, and others the fashions of today, gave a fashion show under the supervision of Elaine Anderson Dudley, as the closing event on the program, which was highly applauded.

GIRLS LOST TWO DAYS IN HILLS FOUND

Plucky Pair Travel All Night on Foot in Search for Shore Line

After wandering in the hills southwest of Calabasas for more than forty-eight hours, Catherine Ryan, 16 years of age, and Mildred Jean Young, 14, students at El Retiro School for Girls near San Fernando, have returned to the institution none the worse for their experience, according to word received by the Sheriff's office.

Although fatigued from hours of walking, the girls were able to give a detailed account of their experiences after becoming lost while on a picnic on Costello's ranch in Las Virgenes Canyon, on the 5th inst.

According to their story, they started hiking toward the ocean as they believed that it was only a few miles distant. When night fell they found it impossible to retrace their steps so they kept on toward the sea, walking all night. Late the following day they reached the beach near the Malibu ranch.

From there the girls begged a ride from a passing motorist and eventually reached the school early Saturday morning by hitch-hiking their way from the beach through Los Angeles to the San Fernando Valley.

ASSESSMENTS DOCKETED

The assessments to pay for the installation of ornamental lighting posts on Western avenue from Lexington avenue to Wilshire Boulevard will be considered by the City Council this morning.

LINE TO BE REROUTED

The Northwest Improvement Association has asked the City Council to order the rerouting of the Temple-street car line so that it will proceed from Edgemont street on Temple street directly to the new City Hall.

WATER RIGHTS CASES LISTED

Division Chief Conkling to Hear Two Pleas

Los Angeles City Authorities Oppose Wilson Request

Osterkamp Application Asks for Flow of Spring

The Division of Water Rights, State of California, will hold two hearings in their local offices in the Sun Finance Building this week, one of which is of particular interest to Los Angeles residents.

Both hearings will be held next Thursday. At 9:30 a.m. the application of Clarence Wilson to use 3000 gallons of water per day from Glass Creek in the Owens River watershed will be heard. The water is planned to be used as a domestic supply for a resort in Mono county about ten miles south of Mono Lake. The city of Los Angeles is opposing the application on the ground that the appropriation of the water in question would interfere with the supply of water flowing into the Los Angeles Aqueduct. One of the sources of the city's water supply in the valley is the flow of the Owens River.

At 2 p.m. on the same day there will be a hearing on the application of Grace Osterkamp to appropriate 0.6 of a second foot of water from a spring in La Sierra Canyon, tributary to the Triunfo Canyon drainage, located back of Glendale. Thaddeus N. Brewster is opposing the application on the ground that the spring in question is on his land and that he has used its entire flow under riparian claim since 1911.

The hearings will be open to the public. They will be conducted by Harold Conkling, chief of the Division of Water Rights.

INCOME TAX LIENS REAP RICH HARVEST

The United States government has reaped a rich harvest in the southern district of California in collecting additional income taxes, it was reported by Collector of Internal Revenue Welch. Since the first of the year 5000 tax liens have been filed, covering income taxes for the past eight years, it was stated. In addition about $2,000,000 in overlooked and additional taxes have been collected. Many liens are now on file and awaiting hearing in United States District Court.

FRENCH OPERA CHIEF ARRIVES

Presentation Here to be Discussed

Paris Couple Travel by Plane

Georges Ricou, director of the Opera Comique of Paris, and Mme. Ricou, being greeted on their arrival in Los Angeles via Western Air Express plane, by Gurney E. Newlin, president of the Los Angeles Grand Opera Association.

A SERIES of conferences is to be held todya in local music circles at the conclusion of which it will be definitely announced whether the Opera Comic Company of France will open its first United States engagement in Los Angeles in 1929.

Georges Ricou, director of the Opera Comique, and Mme. Ricou arrived Saturday by Western Air Express from San Francisco to confer with directors of the Los Angeles Grand Opera Association. They were accompanied by Gaetano Merola and Armand Agnini.

Upon arrival at Vail Field M. Ricou's party was greeted by Los Angeles music lovers, including Gurney E. Newlin, president of the Los Angeles Grand Opera Association; Merle Armitage, manager of the association; Georges Chartier, Robert Parquhar, R. J. Schweppe, Countess Estournelles De Constant, Lucien N. Brunswig, James R. Page and Henri Didot, French Consul.

DOG LICENSES DOUBLE

First week of collections by the Humane Treatment of Animals Department for dog licenses showed a total almost double that for the first week for new licenses a year ago, according to Rodman Robeson, general manager of the department. Up to the end of the week a total of 1800 owners of dogs had obtained licenses for the new fiscal year. Almost one-half the applicants were women and most of the canines listed were police dogs, although the number of Spitz, Pekingese and Chows pets listed indicate the type is still popular, especially with the fair sex.

NOTABLES DUE IN MUSIC BOWL

Mayor Walker Invited to be at Opening Tomorrow

Other Visitors Expected for First of Symphonies

Many Film Players Listed as Holders of Boxes

A cosmopolitan audience will greet the opening of the seventh season of "Symphonies Under the Stars" tomorrow night at Hollywood Bowl. For the occasion a number of visiting celebrities have been invited by the Hollywood Bowl Association to be guests of honor.

Among these are Mayor Walker of New York; Elsa Alsen, Wagnerian soprano; M. and Mme. Georges Ricou of the Opera Comique of Paris who are here as guests of the Los Angeles Grand Opera Association; and Regina Vicarino, coloratura of Washington, D. C., who will be the guest of Mrs. C. B. Cleveland.

FILM BOXHOLDERS

Sprinkled among the boxholders are members of the motion-picture colony.

Heading the list is Charles Chaplin. During the two months of the festival he entertains many of his friends at the Bowl.

Another boxholder of long standing is Ramon Novarro. In his box may be found Louis Graveure, Lawrence Tibbett and other musical and artistic friends.

OTHERS LISTED

Aileen Pringle also is on the list of box holders. It is said that in the past season, H. L. Mencken, George Jean Nathan, Carl Van Vechten and Joseph Hergesheimer have listened to the concerts with her.

From the directorial ranks Robert Leonard, Paul Sloane, Cecil and William De Mille, and Hobart Henley are listed as box owners, while of the writers, Rupert Hughes heads another group. Sid Grauman will attend the concerts.

Fay Wray and Andres de Segurola are others from the film field who will entertain in boxes.

COURT DAYS EXTENDED

Municipal Courts at San Pedro and Van Nuys, which have been operating half days, hereafter will have full-day sessions, following the issuance of an order to that effect by Presiding Judge Chambers. Municipal Judge Austin is retained in Division Nine at Van Nuys and Judge Decker is assigned to Division Twenty-four at San Pedro, by the order.

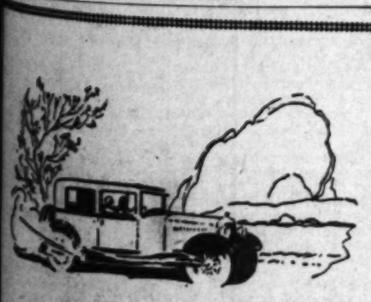

IN THE CLASSIFIED "Automobiles" Columns of The Times you will find good used cars with all the appeal in body construction and automobile performance—and at most reasonable prices. Look for yours now.

THE TIMES
World's Greatest Want Ad Medium
Los Angeles' Automobile Directory

In Capital there is Strength!

BANK OF ITALY
WORLDWIDE SCOPE STATEWIDE SERVICE
NATIONAL TRUST & SAVINGS
CALIFORNIA

invested
Capital
of Bank of Italy National Trust and Savings Association
National Bankitaly Company
[Identical in ownership and management]
over
200 Million Dollars

Capital, and widely distributed and diversified resources, make the United States the strongest nation on the globe. ¶ *Bank of Italy* has the largest banking capital and the most widely distributed and diversified resources of any bank in the United States.*

Bank of Italy
NATIONAL TRUST & SAVINGS ASSOCIATION
National Bankitaly Company
[Identical in Ownership]
COMBINED CAPITAL INVESTMENT
200 MILLION DOLLARS

Forty-seven Branches in Los Angeles
Women's Banking Department, Seventh at Olive

A NATIONAL BANK

PUBLISHERS
THE TIMES-MIRROR COMPANY
OFFICERS
HARRY CHANDLER, Pres. and Gen. Mgr.
MARIAN OTIS CHANDLER, Vice-Pres. and Secy.
FRANK X. PFAFFINGER, Treasurer.
DIRECTORS
Harry Chandler, Marian Otis Chandler, Frank X. Pfaffinger, Mabel Otis Booth, Harry Carr.

Los Angeles Times

EVERY MORNING IN THE YEAR
DAILY FOUNDED DEC. 4, 1881—47TH YEAR

RALPH W. TRUEBLOOD, Managing Editor.

Average for every day of June, 1928..... 107,344
Sunday only average for June, 1928..... 234,440
Average every day gain over June, 1927.. 9,939

OFFICES
New Times Building, First and Broadway.
Branch Office No. 1, 621 South Spring Street.
Washington Office, 1217-1219 National Press Club Building.
Chicago Office, 360 North Michigan Avenue.
New York Office, 285 Madison Avenue.
San Francisco Office, 742 Market Street.
Seattle Office, 2322 White Henry Stuart Bldg.
In addition to the above offices, The Times is on file and may be found by European travelers at the office of the American Express Company, Paris, and 1, Rue Scribe, Paris, France.

LOS ANGELES (Loce Ahng hayl ais)

MEMBER OF THE ASSOCIATED PRESS
The Associated Press is exclusively entitled to the use for republication of all news credited to it or not otherwise credited in this paper and also all local news published here within.

The Times aims at all times to be accurate in every published statement of fact. Readers who discover any important inaccuracy of statement will confer a favor by calling attention of the Editorial Department to the error.

No employee of The Times is permitted to accept any gratuity, in money or its equivalent, from any individual, group or organization having news or business relations with The Times. The public should clearly understand that it is unnecessary to pay anybody anything to get news into The Times and that any Times employee who accepts "gifts" calculated to influence his or her work for this newspaper is thereby rendered subject to immediate discharge.

Bad laws, if they exist, should be repealed as soon as possible; still, while they continue in force, for the sake of example they should be religiously observed.

—Abraham Lincoln.

Today's Bible Text

Hatred stirreth up strifes; but love covereth all sins. Prov. x:12.

FOR SPORT'S SAKE

The way the ladies have been shooting their husbands of late it is hard to tell whether the dames look upon it as a crime or a pastime.

THE RULING PASSION

An 80-year-old woman has just driven across the continent alone and in her own car. There doesn't seem to be much use in worrying over what to do with grandma any more.

SAME OLD STORY

The folks who used to get blown up with fireworks now get bumped by Fords, so what's the difference? The hospitals get the business just the same.

TOO MANY FLIES

An entomologist insinuates that there are nearly 30,000 brands of flies. Hardly any of them have friends so that it is perfectly correct to swat the whole outfit.

UP IN THE AIR

Now they are making parachutes big enough to bring a whole plane to the ground in safety. First thing we know flying will be so simple that an angel will have to loop the loop to get a hand.

WANT THE GOODS

Most of the threats about foreign countries boycotting American goods are idle ones. Peoples of the Old World are tickled to death to get our wares—if we will trust them or lend them the money for payment.

BREAKING RECORDS

Looks as if these Olympic games were going to be well worth while. If other peoples indicate an indifference to Old World records matching that of our own athletes a complete new slate will be made.

THE GATE MONEY

The Yankee Stadium, where Tex Rickard figures on staging the next big fight, can be made to accommodate 100,000 fans. The trick is to get them excited enough to inquire the price of ringside seats.

THE DISTURBER

Tom Heflin was reported as announcing that if Smith were nominated he wouldn't utter a word during the whole campaign. This was meant as a threat, but there are a lot of Democrats who would be delighted to construe it as a promise. But Tom can't stay still that long.

FIGS OF TEXAS

Texas visitors are invited to notice the progress the big State is making in the development of the fig industry. If Eve should need a new gown Texas will be prepared to compete with California in supplying the fundamentals. Texas already boasts of one orchard having more than 500 acres and it is said that it will produce in the neighborhood of 2,500,000 pounds of figs this year.

STILL GOING

The average cost of the upkeep of the American family car is a dollar a day. Of course this is not all for gasoline. It includes repairs and depreciation and is a reasonable estimate. It may also be mentioned in passing that the ordinary family gets the worth of its money although all this would have been thought riotous extravagance thirty years ago. Grandpa can remember when he thought a dollar a day rather good pay for his labor. He would hate to think of spending most of it for gasoline for his wheelbarrow.

TEXAS IS STILL DRY

They may have a bone-dry Democratic ticket in Texas yet. Several of the candidates in the State primary are running in protest against the Houston platform. They say that the virtuous Texan Democrat can never be bamboozled into casting a ballot for a wet Tammany leader. He aims to be loyal to his party, but not to that extent. Gov. Moody may publicly advise his supporters to stand by the Tammany man, but there will be no private chastisement if they don't. Texas was once the wildest of the wild, but now it seems to be the dryest State in the Union.

THE DEMOCRATIC REVOLT

The revolt of old-line Democrats against Tammany Hall and Al Smith, the "wet" nominee of a "dry" convention, is by no means confined to California. All over the East and South, where Smith must get the bulk of his vote if he is to win, the repudiation of the Tammany candidate is general. The outspoken declaration of Mrs. Clem Shaver, wife of the Democratic National Chairman of the past four years, merely echoes the sentiments of thousands of men and women who have supported Democratic candidates in the past and still consider themselves members of that party.

They feel no obligation to support Smith, because they do not consider him a Democrat, but a Tammanyite. It seems likely that in this election Tammany will harvest the bitter fruits of its previous desertions of the party at critical times. They do not leave the Democratic party; it is the Democratic party that has left them by presenting, as Mrs. Shaver said so forcefully, "Tammany, whisky and a trick platform."

In California, the movement away from Smith has become a procession. Judge Bledsoe, Nathan Newby and a host of others prominent in Democratic party councils have moved bodily into the Hoover camp, not because they are less Democrats than they ever were, but in order to make a really effective protest against the capture of that party by the common enemy, Tammany Hall. The Santa Barbara News, which has supported Democratic principles and candidates for years, announced support of Hoover in the following words:

"It is the Democratic party as represented in the late convention that has ceased to be democratic. Al Smith is not a Democrat, never has been and never will be a Democrat in the sense that Thomas Jefferson understood democracy. Tammany represents everything that is not democratic. It was founded on the proposition that a few men, associating themselves together, might get for themselves, by this association, more than they could get in the simple life struggle. . . .

"If Al Smith is elected President of the United States, which God forbid, the headquarters of Tammany will be removed to Washington and Tammany will be national. Tammany with all its graft, with all its rascality, with all that has heretofore disgraced New York City, will be removed to Washington and will there disgrace the nation."

Smith, of course, has a negligible chance of carrying California in any event, and his repudiation here has significance only to the extent that it indicates national sentiment. That Democrats everywhere, but especially in the South, are aghast at the betrayal of their party that took place at Houston, is the declaration of Fairfax Cosby, local Democratic attorney who was, for a time, considering the attempted formation of a third party.

According to Mr. Cosby, this intention has practically been abandoned, because of the fact that Hoover meets the requirements of an ideal candidate. As supporting Hoover, Mr. Cosby named prominent Democrats in Virginia, Louisiana, Ohio, South Dakota, Arizona and District of Columbia. Under the circumstances, the formation of a third party, which might help Smith as much as it might hurt him, would seem to be a move of dubious desirability. In Hoover, good citizens of all parties can unite, and the suggestion of Nathan Newby that a Democratic Hoover-for-President organization be formed, seems to offer the best means for Democrats to express their disgust at Tammany methods.

Not only because a Tammany man is the nominee, but because the platform on which he stands breaks so sharply with the traditions of the party in many respects, do real Democrats find themselves forced to repudiate it as spurious. Hardly one of the principles for which that party has fought for so many years, not even free trade, is supported by the platform declarations, and so much good Republican doctrine was adopted wholesale that for thinking Democrats the choice becomes one wholly of personalities.

Smith is not even having smooth sailing in his own State. There is a lively contest for control of the State organization between Tammany and a group headed by Judge Proskauer, George Van Namee and Mrs. Henry D. Moskowitz, and, whichever way it is decided, it will produce soreness and dissatisfaction. Since Smith cannot do without Tammany, he probably will be forced to throw his influence to his old associates and alienate many independent Democrats.

Not even for Smith, not even for the sake of party victory, would Tammany permit itself to be edged away from first place at the pie counter.

DISCIPLES OF DR. SUN

At the Temple of the Azure Cloud on a wooded slope five leagues from old Peking, the four leading disciples of the late Dr. Sun Yat Sen gathered the other day to perform a most remarkable ceremonial. In the temple lay the remains of the founder of the Chinese republic, and to this place they had come to give an account of their stewardship, to tell of the victory they had won in his name and to pledge in that sacred place their loyal co-operation to achieve the reconstruction of China along the lines he had indicated before the revolution of seventeen years ago. There in that temple lay all that is mortal of the great Chinese leader, Dr. Sun Yat Sen, and to it had come Chiang Kai-shek, Feng Yu-hsiang, Yen Hai-shan and Li Tsung-jen, victors in the long fight for Nationalism, to perform what the western world would consider a strange pagan ceremony, full of the strange mysticism of the Orient. And yet Dr. Sun was a Christian, a physician of the modern type and a man of science. He was converted during early manhood in an American Congregational Church in Hawaii and had long resided in America and England.

It made no difference with his disciples, most of them of the old Confucian faith, with the possible exception of Feng. They felt, as their fathers would have felt, that they could speak to the disembodied spirit of Sun more intimately in that temple where his body lay exposed to their reverent eyes than if they had remained miles away while addressing it.

A pagan ceremonial? Not so pagan after all, if we accept as analogous the visit of Pershing to the grave of a great friend and ally of America and his impressive utterance, "Lafayette, we are here." And the effect upon the people of China, when they heard of the ceremonials at the Temple of the Azure Cloud, could not have been greatly different from that produced upon the people of America by the simple speech of their military leader in France.

While this sort of mystic appeal may mean little to those who hold that "space is as nothing to spirit," and that, in the Chinese instance, the one appealed to was far from the reach of human eye or voice, it would be difficult to find a better example of the endeavor of the living to pay tribute to the honored dead. True, great tribute already had been paid to Sun by his countrymen, millions of whom not only took up arms for his ideal of a great oriental republic, but cut off their queues and donned the common dress of the world at his word.

BREAKFAST GOSSIP

A traveler and vivant declares that the fruit known in some sections of Africa as the pamplesmousse is our own grape fruit and is duplicated in various divisions of the tropics. We know it as the pomelo, but down Madagascar way it may be called the pompoleon as well as the pompelmous.

These variants possibly spring from the circumstance that the fruit was extensively raised in the royal botanical gardens at Pamplesmousse on the Island of Mauritius more than a century ago. This garden was established when the island was a French colony and has been perpetuated by the British, who have ruled Mauritius since 1810. By the way, Mauritius has an area something larger than that of the city of Los Angeles and boasts of nearly 400,000 inhabitants—mostly brunettes. It lies in the Indian Ocean about 500 miles east of Madagascar and has a right warm climate. Not only the pomelo but most anything else except Iceland moss will grow there.

Still speaking of grape fruit it might be mentioned that this tropical breakfast nearly girdles the earth—although California and Florida are the centers of distribution. It is found in Porto Rico and others of the West Indies.

The story goes that the fruit was brought to that part of the world from the islands of the Malay Archipelago, on the other side of the earth. The transfer from the East Indies to the West Indies was said to have been made by a Capt. Shaddock—whose name the fruit still bears in the islands of both the East and West. There are different varieties and sizes of the shaddock. There are numbers of pear-shaped specimens and some with a reddish pulp, but they all have the acrid rind, which is rich in quinine.

In Latin the fruit is the citrus decumana, but we will probably continue to call it grape fruit—because it neither looks, tastes nor grows like a grape. The authority says that the round or globose specimens should be called the pomelo and the pear-shaped varieties the shaddock. But whatever you call it it is found in California and Arizona at its best.

SMELLS

Some one has discovered that smells are an advantage to an aviator. Even as Columbus knew that land was near by the perfume of the forest far from shore, so the birdman can tell over what section or city he cruises by the smells that rise.

Niagara sends aloft a mighty column of mist that can be detected seventy miles away. The odor of the vapor is also a herald. The salty smell of the sea announces the approach of the coast long before the silver strand comes into view.

A cement plant cannot hide itself in a canyon. A cloud of dust banks high above and expands over a wide area. A peculiar pungency is telltale of many a chemical factory.

The desert broadcasts its presence by a spicy fragrance that lures the winged hero through its wastes, even as the honey bee is coaxed to the blossoms born to blush unseen.

When the radio fails and Will Rogers's barns with signs on the roofs are wrapped in fog, the aviator knows he is over Chicago by something in the air that reminds him of dead horse. It may be the stock yards; it may be the abattoirs functioning. Then it may be some political scent flung out of some dark area way to drive intruders off. As carrion calls the vulture to its dinner up the wind, so the odors of the city point the plane.

The moon is said to have held his nose as he passed over Philadelphia prior to the Butler regime. Folks scouted it then as a bit of imagination; but many are coming to accept it as reality. However, Philadelphia and Chicago are not the only cities that make the man in the moon sneeze.

The radio beam is hardly necessary to lead the aviator to Los Angeles. The perfume of orange blossoms guides him to his haven. Miss Los Angeles is a perpetual bride with orange blossoms in her hair. The procession of the equinoxes is one continuous wedding procession through the year.

Even a beacon seems a work of supererogation. All an airman need to do is to ride down a beam of light in the flood of California sunshine straight into the heart of the Angel City.

BANK OF ENGLAND

The Bank of England is said to have kept its interest rate at 4½ per cent for nearly fifteen consecutive months without change. The adoption of the rate was thought to be a temporary expedient at the time, but it was held through all kinds of financial weather and it has had a strong stabilizing effect upon British finance. London may have lost her place as the financial capital of the world, but the British banks are still bulwarks of the money game.

The Lee Side o' L.A.

By Lee Shippey

RECENTLY we had to upset the pretty legend that Spring street got its name from the spring which still flows in the basement of the Lyceum Theater. Here's a little more light on the subject:

Dear Mr. Shippey: Spring street was named for Trinidad Ortega, niece of Don Pio Pico. Lieut. E. O. C. Ord, who made the first survey of the town, was not insensible to her charms, and called her La Primavera—springtime. When asked what he wished to call the new street, he said: "Why, La Primavera, of course." Trinidad married one of the De la Guerras of Santa Barbara, and the little guitar the bridegroom gave her as an engagement present now is in the Southwest Museum. Sincerely, (Mrs.) Marjorie L. Wolcott.

Marvelous Restraint

The way some girls are painted, B. M. says, he doesn't see how they can look at each other without laughing.

That's easy. They're afraid it would crack the enamel.

They used to say that nothing but marriage would ever cure girls of the giggling habit. So if mere applied complexions will do it, hooray for them.

We still maintain the world is growing better.

No Escape

Watch the men upon the street—
Nearly every one you meet
Wears disguising sort of clothes,
Culled from roguish fashion shows.

A bishop wears a derby hat,
An artist ties a drab cravat,
The plumber slinks in silken shirt,
The real director needs a quirt.

Of course it matters where one buys
His suits and socks, his hats and ties,
But clothes may come from any shelf—
He keeps on looking like . . . himself!

ANNE HAMILTON.

We Lose Our Reputation

To the Editor of The Times: Heretofore I have looked upon your paper as the acme of reliability. But after reading in "The Lee Side o' L. A." about a woman who, carrying two big market bags, dashed out of the Grand Central Market, tore the handles off both bags as she tried to crowd on a yellow car and then calmly gathered up all—all, mind you—of the scattered groceries in her skirt!—after reading that, I say, I know that Lee Shippey must have just awakened from a Rip Van Winkle sleep and is imagining things. Had he rubbed his sleepy eyes a few more times he would have noticed that there is not enough goods in a woman's dress to hold a quart of groceries. Had she been able to crowd even the contents of one market bag into her upheld skirt she would have been a sight from which any gentleman should have turned his eyes. And had she spread it so as to support the contents of two market bags—well, I know it never happened, for I've asked police headquarters and no riot call was turned in that evening. Wake up, Lee!—(Miss) S. E. P.

Back to Earth

Lee: Friends of mine are just back from their honeymoon. In case the court steno ever needs it, here is the verbatim report of their conversation at that first home dinner:

He (as she brought in the steak):
"Is there gravy in the pan?"
She: "Oh, dear! I forgot.
I meant to order a can."

He: "It's queer about this corn—
Just one end is hot."
She: "The other ends aren't cooked—
They were too long for the pot."

He: "That macaroni
Is some considerable size."
She: "Rhubarb comes that shape—
Those are my rhubarb pies."

ABBIE LONEY.

Misleading Signs

On Temple street: "Apartaments for lighthouse keeping."

At Capistrano, a cottage loudly proclaims, from slanting roof and sides, that fish bait is sold there. But when one gets to the door he sees a small notice. Originally it read, "Fish Bait Here," but now the word "No" leads all the rest.—S. C. S.

Add "Fourth" Casualties

Leeside: While demonstrating to wee Sandy the economical way to celebrate the Fourth, Angus MacNee sprained both thumbs trying to snap his fingers in imitation of firecrackers.—V. R.

Practically Settled

LS: Another contingent of Marines has left Los Angeles for Nicaragua, to supervise the coming election. The difference seems to be that up here it's all over but the shouting and down there it's all over but the shooting.—W. H.

THE BRIGHT SIDE

BY CHARLES COKE WOODS

Looking on the dark side may become a settled mood of the mind. It may become a mental malady. Individuals have suffered, business has suffered, civilization has suffered from looking on the dark side. To keep one too long in a dark room dims the vision and weakens the optic nerve. It also weakens the social nerve, the civic nerve, the business nerve, all kinds of nerves.

Looking on the bright side has been a settled mood with all men of real achievement. Bruno and Galileo and Columbus and Cyrus Field and Bell and Ford and Edison and a thousand others polished up the dark side hundreds of times by looking on the bright side. The darkness is negative. So is looking on the dark side a negation. And negations have never been constructive achievers on the highways of victory.

It was only by looking on the bright side that Copernicus convinced a stolid and unbelieving world that the earth is a planet like the others and that it revolves around the sun. We of today can hardly imagine the courage it took to look on the bright side in Copernicus's day when everybody was in the dark on the theory and the truth he modestly, but bravely, announced to the world. Copernicus came up against a stone wall of prejudice, but looking on the bright side battered it down. He had no easy time in that dark day. The earliest recorded notion about the earth being flat had not lost its hold on men's minds. Copernicus had to look on the bright side and break through the midnight mentality of his day.

Back in the days of Anaxagoras they threatened to kill him for looking on the bright side and insisting that the sun was a ball of fire and that it might be as big as the country of Greece. He had a hard time with the darkness of his day when people thought maybe the moon was created once a month and periodically cut up into stars. But that old Greek's courage was equal to his conviction and he kept looking on the bright side.

Kepler in a dark day, hunted and dogged by poverty and misfortune, showed the wide world the truth about the laws of planetary motion. So it goes on with Newton, his "Principia" and his discovery of the law of gravitation and some other wonderful things. It was only by the heroism of hope that he won through. Looking on the bright side was the constant attitude of such men as Roemer and Bradley in studying and measuring the velocity of light which, at the time of their experiments were considered by the masses as foolish notions.

No man can be a pessimist and a builder of cities or civilizations. That is what lost the ancients the cities and civilizations of Greece, Rome, Babylon, and all the others that dissolved to dust. Pessimisms are bred of false lights and false living. Another name for the disease is despair. In the minor and moaning key of misery a dethroned war lord banished in St. Helena confessed to the world: "I find myself out of harmony with the universe." Pessimism can never deal satisfactorily with barber's itch, yellow fever, diphtheria, farm relief, flood control, a poultry ranch, or the Presidency of the United States.

Facing toward the bright side has more than once recovered whole communities from depression and has brought business back to high tides of prosperity. It has rebuilt broken walls, refinanced disrupted institutions, and put many a failure back on the map of success.

THE GREAT SILENCE

BY EUGENE BROWN

What is the country going to do for its prize fighters?

Tex Rickard attended the national conventions of both of the big political parties but nothing much happened. It was thought that if the Republicans indorsed Tunney and the Democrats came out strong for Heeney the whole nation would be ablaze with excitement over the prospective meeting of the two battlers and good old Rickard would have to get a steam shovel to count the gate receipts.

But the platform committees never gave it a thought. The politicians were so busy trying to fix up something to satisfy the farmers that they overlooked the boxing game entirely.

No wonder poor Rickard looks worried. He hardly knows where his next million dollars is coming from.

If the Republicans had had the courage and foresight to have pointed with pride to the record of Gene Tunney or had viewed the invasion of Heeney with alarm the throbbing citizenship of America might have become sufficiently aroused to scramble for the $40 ringside seats for the encounter between these lusty representatives of the ring.

Had a united Democracy indorsed Heeney and vigorously denounced Tunney as a pussyfooter and a false alarm the citizens of the country would have an issue lousy with interest and Tex Rickard a gate worth counting.

As the situation stands the promoter cannot arouse enough excitement to even attract a bet.

Are the political bosses cowardly or are they merely blind to their opportunities?

Miss Viola Smith of Los Angeles, Cal., is president of the American Women's Club in Shanghai, China. She is also vice-chairman of the international committee of women's organizations in Shanghai and a member of the board of directors of the Shanghai Pan-Pacific Union, a body seeking better relations among the nations bordering upon the Pacific Ocean.

TAMMANY METHODS

BY EDWARD C. KRAUSS

On the surface, Tammany Hall, a convenient designation for the New York County Democratic Committee, is a genuinely democratic organization, its members regularly elected by the enrolled Democrats of each Assembly District. But these elections are conducted under Tammany discipline, with the results arranged beforehand and from above, so that the apparent broad base of Tammany's decisions is a sham.

Years ago I attended an election-district convention called to name delegates to a State convention. The chairman had a typewritten sheet before him, from which, when he had rapped for order, he read: "The chair recognizes Mr. Ginsburg."

Mr. Ginsburg, who had made no request for recognition, rose and read from a typewritten slip the nomination of a permanent chairman. The chair, again consulting his directions, "recognized" another man, who likewise read from a typewritten slip the words, "I second the nomination."

So it went with clock-like regularity all through the proceedings. EVEN THE MOTION TO ADJOURN WAS READ FROM SUCH A TYPEWRITTEN SLIP. There was no debate, no opposition to anything, merely a roomful of dummies who carried out orders to the letter.

I had no real need to attend the convention, for the results of it and half a dozen other conventions I was assigned to cover were obligingly given me in advance by a young man I met at the door and who introduced himself as Assemblyman Smith. He had the whole list of delegates to be elected from the Second Assembly District in his pocket.

Yes, it was "AL."

LIFE AND DEATH

BY LANNIE HAYNES MARTIN

Out of thirteen aged English men and women, who were offered a forty-year extension of existence, ten declared that they would not care to sign on Life's dotted line.

This seems to be a strong verification of that crude old saying that "many people are already dead and don't know it." One was blind. The green fields of England, the blossoming hedgerows, the sea, the faces of his children were all blotted out for him, and one can understand how he might wish for death. But with faculties, even partially functioning, for those who could see, walk, hear and talk, life held no interest whatever, death for them would be no change, and it is change which old age fears and fulminates against.

A woman recently visited Los Angeles who is not yet 60 years old. She has independent means, good health and no particular sorrow, yet to all of the interests of life she is already dead. She would not go out to evening functions because she had no evening dress. Yet she wore many diamonds and owns an expensive car. She does not care for modern plays, was too fat to play golf, she belongs to no clubs, reads perhaps two books a year and can be intrigued into nothing new, except a card game.

Each year since 1895 has been a mummy bandage around her mind and she breathes only the dust of departed days, her entire conversation being prefaced with, "Do you remember the day when," and going on from there to repeat, verbatim, inconsequential twaddlings which had been uttered over thirty years ago.

Everything in Southern California was shown to this woman. Miles of beauty, snow-capped mountains, waving trees, fertile valleys, curving shore lines; leagues of achievement, aqueducts, power lines, bridges, roads, marvelous homes and gardens were pointed out to her, but neither the Coliseum nor the City Hall tower, nor even the Hollywood Bowl, could elicit one little enthusiastic exclamation. The woman is already dead, and the only thing we didn't show her was a crematory, for which she expressed regret on leaving!

Another woman came here comparatively recently to live. She boasts of her seventy-four years. She can dance and sing and play the piano divinely. She is writing a novel. She has two or three pet charities, she sponsors concerts, teaches, without compensation, young aspiring musicians, gives lectures and entertains delightfully, and only a few days ago she declared "There are so many things I have to do I hope I can live a hundred years yet." This woman with her fullness of living makes one believe that some people have really been dead all of their lives.

Our colonial ancestors had deep feather beds and heavy bed curtains to help keep the chill New England winter from their slumbers; they had soapstones or hot bricks, and brass and copper warming pans to help warm up, but they had to depend on huge fireplaces, whereat one's front blistered, and one's back froze, before the Pennsylvania Dutch introduced stoves into the country, according to legend. W. B. J.

"According to Webster" has been the last word in pronunciation and definition for Americans for a hundred years. Yes, it was in 1828 that the doughty Noah published his first edition of "American Dictionary of the English Language"—in two bulky volumes each, costing $20. Webster's definitions were noted then, and now, for their brevity, precision, and yet fullness. W. B. J.

The best reducing exercise consists in moving the head from left to right when asked to have some more.

PEN P...
Wisdom: ... blisters.
Dress ... pensive the ... it makes a ...
The measure ... size of those ... can get his ...
Some old ... and some ... property to ...
The first ... graduate ... skin is less ... leather.

Ah, well; very ... jobs are ... clothes ... magazine ...
If he is rich ... second-hand ... ably has a ... hand furniture.
If Smith does ... ture generations ... why a grateful ... ed a bronze of ...
Vacation: A ... which you spend ... impress people who ... ing theirs to ...
Americanism: ... as you should; ... of something the ... make you feel ...
Giving an ... Judgment for ... spoken won't be a ... ence for anybody ... a candidate.
One reason ... slack in summer is ... boss doesn't encourage ... that might interfere ...
A collection of ... graphs from China ... of Miss Sun. ... Chinese beauty ... more territory than ...

Before the snake ... his tail is rattled, ... of the driver who ... it's his head that's ...
What's the use? If ... criticise, you're a ... you do, people ... imitating Mencken.
There are just ... Those who make ... than you think they ... those who make ... think they do.
Don't feel too ... alien. Government ... worthy to come ... were smeared in by the ...
Lots of times you ... whether the boss is ... just practicing to ... a flag-pole sitter.
Correct this sentence: ... the memory of my ... said the man, "that ... uneasy when ... with a boy."
When some people ... their virtues they ... the whole world is ... viewing stand.
RIPPLING ... Odd ... WISE AS ...
We're living now in ... times, wherein no ... the daily list of ... makes every reader ... honest voter goes ... meet friends at his ... on the way is ... with bricks he ... When he regains his ... speaks some bitter ... the cops, the ... beaks, and all official ... don't they rout the ... and can them, every ... don't they do a ... that they have left ... Thus spake my neighbor Hick, a most ... for some one dropped ... brick and bore away ... hate to cause you pain," ... "I hate to make you ... while you still have a ... head and damaged ... But you've invited ... dole for many years. I ... carrying a grudge ... ways did insist. When ... buy a box of pills ... dime or so, you would ... roll of bills and were ... fro. You'd patronize ... dog stand and ... there, and brandish ... right hand, a roll ... pare. You've shown ... sense and tact, while ... thus afield; you've ... vertised the fact that ... amply heeled. To all ... of crime and ... percolate, and ... begin in earnest. ... So you invited ... brandishing your ... now you're lying ... prived of strength ... and now you want ... laws in most ... you, methinks, have ... to roast yourself ... Hiram left his ... bore no rail ... it wasn't ... wad.
(Copyright, 1928, by The ...

PEN POINTS

Wisdom: An af... blisters.

Dress simply. The ... pensive the saddle, ... it makes a plug ...

The measure of a ... size of those whose ... can get his goat.

Some old folk are ... and some still have ... property to divide.

The first thing a ... graduate learns is that ... skin is less important ... leather.

Ah, well; very few of the ... jobs are held by men ... clothes resemble those ... magazine advertisement.

If he is rich enough to ... second-hand car, his wife ... ably has a passion for ... hand furniture.

If Smith does get the job ... ture generations will ... why a grateful democracy ... ed a bronze of Heflin.

Vacation: A period ... which you spend your ... impress people who are ... ing theirs to impress you.

Americanism: Feeling as ... as you should; buying a ... of something the ad said ... make you feel better.

Giving an account ... Judgment for every idle ... spoken won't be a new ... ence for anybody who has ... a candidate.

One reason why business ... slack in summer is because ... boss doesn't encourage any ... that might interfere with ...

A collection of news ... graphs from China contains ... of Miss Sun. Apparently ... Chinese beauty contests ... more territory than ours.

Before the snake strikes ... his tail is rattled. In the ... of the driver who strikes ... it's his head that's rattled.

What's the use? If you ... criticise, you're a Pollyanna; ... you do, people accuse you ... imitating Mencken.

There are just two ... Those who make more ... than you think they do, ... those who make less than ... think they do.

Don't feel too superior to ... alien. Government thought ... worthy to come in, and ... were sneaked in by the stork.

Lots of times you can't ... whether the boss is thinking ... just practicing to win laurels ... a flag-pole sitter.

Correct this sentence: "I ... the memory of my own ... said the man, "that makes ... uneasy when daughter is ... with a boy."

When some people ... their virtues they have an ... the whole world is on the ... viewing stand.

RIPPLING RHYMES by Walt Mason

WISE AS SERPENTS

We're living now in ... times, wherein no man is ... the daily list of grievous crimes ... makes every reader chafe. ... honest voter goes downtown ... meet friends at his lodge, ... on the way is stricken down ... with bricks he cannot dodge. ... When he regains his wits ... speaks some bitter caustic words ... about the cops, the sleuths, ... beaks, and all official birds. ... don't they rout the robber rout ... and can them, every one? ... don't they do a thousand things ... that they have left undone? ... Thus spake my neighbor, Hiram ... Hick, a most indignant man ... for some one slugged him with a ... brick and bore away his roll. ... hate to cause you pain," I said, ... "I hate to make you mad, ... while you still have a pounding ... head and damaged collarbone. ... But you've invited doom to ... dole for many years, I wist; ... carrying a great big roll you ... ways did insist. When you went to ... buy a box of pills that cost a ... dime or so, you would produce a ... roll of bills and wave it to and ... fro. You'd patronize the man ... dog stand and spend a million ... there, and brandish in your right ... right hand, a roll beyond compare. ... You've shown but little ... sense and tact, while you have ... thus afield; you've always ... vertised the fact that you were ... amply heeled. To all the ... of crime and sin such facts ... percolate, and men of vision ... begin in ambush dark to lie. ... So you invited all you got, ... brandishing your wealth; and ... now you're lying on a cot, ... prived of strength and health, ... and now you roast our food ... laws in most ascetic tone, which ... you, methinks, have ample cause ... to roast yourself alone." ... Hiram left his couch of pain ... bore no roll abroad; he realized ... it wasn't sane to advertise ... wad.

(Copyright, 1928, by The Chicago Tribune (The Register).)

Direct-U Service

Tells where to buy any branded or trade-marked articles. Quick, courteous, free service. Call up the LOS ANGELES TIMES and ask for Direct-U. MEtropolitan 0700.

CHRIST'S MISSION TEACHES SECRET OF RIGHT LIVING

Dr. Martin Says Master Stressed Necessity of Finding Heaven in Joy and Work of Life

Christ came to earth to teach men how to live the more abundant life and to teach them to find satisfaction in the work and pleasure and opportunity of the present, Dr. Willsie Martin, pastor of the Wilshire Methodist Church, yesterday told his congregation in his sermon on "Joyous Living." He said that through the centuries too great emphasis has been placed on suffering as the means for attaining the goal of true spiritual perfection and happiness.

In the teaching of Christ, he declared, there was no indication that man is expected to inflict suffering on himself to purify his soul. "Rather," he declared, "He teaches us to live today to find heaven here and now."

When this is fully appreciated and the true teachings of Christ understood, a mighty spiritual revival will follow, Dr. Martin asserted, for he said it will reveal to man the loveliness and glory of the spiritual.

"Let us pause and take stock of the mission of Christ," said Dr. Martin. "He said he came to help us to live—to live the more abundant life.

"We all are seeking for the life that satisfies. Some do not know just what sort of life that is. They are just blindly, instinctively groping. That is why there is so much pathos in the picture of human society—men going up blind alleys for happiness only to find disappointment.

"Jesus said man's life does not consist in the abundance of things he possesses. If we study intimately and sympathetically the life of Christ we come to feel that the chief quality of His life was a wonderful kind of joy that gave to Him charm, loveliness and power. His life emphasizes that we are to live today to find heaven here and now; to find satisfaction in work and pleasure and the opportunity of the present hour."

CHURCH HAS AIDED CAUSE OF DEMOCRACY

Since the dawn of the Christian era the church has played a vital part in the struggle for democracy, Dr. Herbert Booth Smith, pastor of the Immanuel Church, declared in his sermon yesterday. He traced step by step the advancement of democracy and pointed out that it was Stephen Langton, archbishop of England, who played the leading role in obtaining from King John the Magna Charta, which imbodied the bill of rights for the common man. Another churchman, he said, Simon De Montfort, in 1265, fifty years after the Magna Charta, called a council of barons, laymen and clergymen, which resulted in the forming of the English Parliament. Christ was the true exponent of democracy, he said, and pointed out that he sought out the multitude and spurned the suggestion of Simon Peter, who wanted Him to live in seclusion on the mount. Dr. Smith criticised the churches who cater to an exclusive well-to-do class and make the man of humble circumstances feel he is not welcome to seek in their handsome edifices a shrine in which to worship.

PEOPLE LIKENED TO ELECTRICAL DEVICES

"Magnetism" was the subject of a lecture delivered by Dr. E. E. Thomas yesterday before the members and friends of the Rosicrucian Brotherhood. Dr. Thomas said in part:

"Electricity is the invisible agent known to us only by its various manifestations. The individual is a perfect electrical plant. Food, water and air furnish the fuel. The solar plexus is the storage battery and the sympathetic nervous system is the medium by which the body is charged with magnetism. Sleep is the process by which the battery is recharged and the vital processes replenished and renewed. The male is the positive or electrical charge and the female the negative or magnetic charge. The male represents the current, force, energy; the female, capacity, resistance and power.

"Each person is a magnet having both positive and negatives poles. The law of love is a piece of pure science, and the oldest and simplest form of love is the elective affinity of two differing cells. Above all laws is the law of love, for love is life."

MAGNETIC CHARM ITEM OF MORALITY

Ardian Sasha, author and founder of "The Laws of Life," spoke yesterday at the Laws of Life Fellowship at Santa Monica in the Council chamber of the Santa Monica City Hall on "Five Principles of Magnetic Personality." He said in part:

"Some folks, upon meeting a magnetic person, begin to imagine that he is either practicing hypnotism or is possessed with some occult magical powers, while in truth the person may possess mere personal magnetism because of strictly adhering to principles of morality. Nothing is as unattractive and lifeless as desirelessness, but desire is magnetic and when well controlled if enters into the inner life and magnetizes the whole being.

"A person subjected to hypnotism has his will-power shattered in relation to all affairs of life, while a person who is influenced by magnetism has his will-power increased. The importance of adhering to moral principles is well proved by the fact that in all studies of psychology it is accepted that the first step toward developing a magnetic personality is absolute cleanliness and purity of body, mind and character."

PARABLE OF FISHES IN LESSON SERMON

"Sacrament" was the subject of the lesson-sermon yesterday in all Churches of Christ, Scientist, branches of The Mother Church, The First Church of Christ, Scientist, in Boston, Mass.

The citations from the Bible included the account of the third time Christ met with the disciples after he was risen from the dead, on the shores of the Galilean Sea when he found them fishing and told them to cast their nets on the right side of the ship. "They cast therefore, and now they were not able to draw it for the multitude of fishes . . . Jesus saith unto them, Come and dine . . . "

The lesson-sermon also included the following passage from the Christian Science textbook, "Science and Health With Key to the Scriptures," by Mary Baker Eddy: "This spiritual meeting with our Lord in the dawn of a new light is the morning meal which Christian Scientists commemorate. They bow before Christ, Truth, to receive more of his reappearing and silently to commune with the divine Principle, Love. They celebrate their Lord's victory over death, his probation in the flesh after death, its exemplification of human probation and his spiritual and final ascension above matter, or the flesh, when he rose out of material sight."

RANCH SCHOOL TO BE RAZED

After having served the children of ranchers for thirty-eight years, the old Liberty School, four miles west of Calabasas, is to give way to progress, and a new building, pretentious and modern, is to take its place at Picture City.

Electors of the Liberty School district overwhelmingly voted to abandon the old school and prepare a bond issue for $26,000 for the first unit of the new building. It will be built on a four-acre tract at the new municipality next to the 2766-acre Lasky motion-picture property on Ventura Boulevard.

Two acres of land upon which the school is to be built are deeded free by Colodny & Colodny, owners of Picture City, and the district is providing the other ground.

Stromee Case in Court Today

Col. Leo A. Stromee and eleven others are scheduled to appear today before United States District Judge James to have their case on a charge of conspiracy to violate the National Prohibition Act set for trial. The case has been pending since last March when the government raided the speed boat Crissey at San Diego and obtained documents which are said to involve Stromee, then dry agent in charge at San Diego, and H. C. Ramage and Ralph B. Morley, former dry agents.

Others mentioned in the indictment are Maurice Sugarman, Jud Purdue, George Williams, J. M. Parker, George Ross, Frank Cornero and several others.

HASSETT RECOVERING

Secretary J. J. Hassett of the Park Commission, who has been confined to his home following an operation for appendicitis, has recovered his strength so rapidly that he will be back at his desk in the City Hall this week, it was reported from his home yesterday.

Store closes all day Saturday during July & August

Coulter Dry Goods Co
Seventh Street at Olive

For Summer Chic!
Wear Black Satin
Frocks!

—If the occasion warrants a new frock, buy a black satin dress and you'll be in style for fall.

—These that are arriving in our Apparel Section are the last word in chic and smartness! Fashioned along the supple graceful line, scarfs and capes play an important part in achieving that "air of grace" . . .

These frocks show the irregular hem line . . have touches of lace or embroidery and the snug hip line which tends to slenderize.

—Sizes for the younger woman who takes a 16 as well as for those who wear the 44.

Priced $69.50 to $85.00

Coulter's—Apparel Section—Third Floor

Going Away?

After the gang-plank is up—or the porter has drawled "All 'board"—then it's **too late** to think about your prized possessions left unguarded in your home or apartment. Better forget about them then—for worry and anxiety will ruin any vacation. You'll then *simply have to trust to luck.*

Of course, luck and chance often go against you—you play against the heavy odds of fire, thieves and vandals—

So don't take a chance. On this vacation plan now to have the peace of mind that goes with placing your valuables in a Bekins fireproof constructed Depository.

Safeguard your valuables

At a very small cost—compared with the big risk you would take to leave them unguarded—we will store your

—household goods
—pianos and other musical instruments
—motor cars
—oriental, fur and other rugs (Bekins cold storage is best)
—oil paintings
—fur coats and furs (insist on Bekins cold storage.)
—trunks and luggage

Phone WEstmore 4141
and we will gladly explain our service in detail.

OFFICES AND DEPOSITORIES

1335 S. Figueroa, Fourth and Alameda, Pico and Crenshaw Blvds. } Los Angeles
8431 Santa Monica Blvd. Hollywood-Beverly Hills.

You will enjoy Bekins Radio Programs Mondays, 8 to 9 p.m.—KFWB

Cold Storage for Furs

Mothproofing

BEKINS VAN & STORAGE CO

Los Angeles-Hollywood-Beverly Hills — MOVING SHIPPING PACKING STORING SINCE 1895 — Fresno-San Francisco-Oakland-Berkeley-Sacramento

THE LARGEST ORGANIZATION OF TS KIND IN THE WORLD

A PROPERTY management trust arrangement with the Trust Department of the Los Angeles-First National Bank will enable you to travel for as long a time as you will ... free from business worry. The officers of any branch or office of this Bank will arrange for a confidential discussion of your problem without obligation to you.

LOS ANGELES-FIRST NATIONAL TRUST & SAVINGS BANK

Resources More than 300 Million Dollars

Home Hints Entertainment

Of Interest to Women.

Shop News Timely Topics

SOCIETY

BY JUANA NEAL LEVY

America's literary tastes are changing.

The unashamed tear is replacing the cynical sneer and the pocket handkerchief the casualness of the cigarette when America reads today. For romance has ousted realism from those other two "R's," reading and writing, in the United States, according to Albert Boni, New York publisher, just arrived in Paris. Readers feel as well as think now.

"People are fed up with the photographic, with the painstaking exact description of what they see all around them," Mr. Boni said last week. "The shift is back to romanticism. Dreiser perfected realism and Sinclair Lewis mastered it in all its petty details. It is no longer novel, and the reader wants something else, especially to be carried away."

Of all the continental writers, Proust has taken the surest place across the Atlantic, said Mr. Boni.

While in France, Mr. Boni is arranging for the translation into French of Wilder's "The Bridge of San Luis Rey," which has attained a sale of 186,000 copies and which soon is to be filmed.

A young broker who startled the world of books a few years ago by deserting Wall street to become the publisher of those familiar little limp leather volumes of selected works which make up the modern library, Bennett Cerf, is now swinging to the other extreme, and in answer to what he declared in Paris last week is "the latest trend in American letters" will cater to the connoisseur whose purse and taste enable him to stock his library with the literary caviar of highly aristocratic limited editions.

"A new development in American literature recently has been the increasing taste for beautifully printed limited editions," Mr. Cerf said. "To satisfy that taste, we have organized the Random House Press. Our editions will number about 1200 books, 600 for the United States and the rest for England and France. We will publish one or two fine books a year, at first only in English."

The grouping of interests and the combining of talents which have featured the growth of American industry are now causing a great transformation in the American publishing business, according to Henry J. Fisher, associate of the McCall Corporation, Harper & Bros., and other publishing houses, who recently visited Paris en route from Italy.

"Weekly or monthly journals with enormous circulations are the thing in America today," said Mr. Fisher, and he admitted that this was very discouraging to the growth of small journals devoted to the encouraging of good writing. The publisher declared that more and more books are being sold in the United States.

Mr. and Mrs. J. A. Lindry, who have been traveling in Germany, were recent visitors in Nuremberg, where they registered at the Hotel Wurttemberg.

Mrs. Louise Silworth of Long Beach was a recent visitor to Genoa, Italy, spending several days at the Bristol Palace Hotel. Jerrold Walton of Pasadena and John Holtz, Granville McGowan and L. T. Kingsbaker of Los Angeles have been stopping at the Grand Hotel Miramare in Genoa.

More than fifty ceramists, mostly Americans, and their wives, who are making a specially organized tour of Europe to see the important glass and pottery works, have arrived at the Central Hotel in Berlin. Sailing on May 19 from New York on the liner Tuscania, they have visited France, Switzerland, Czecho-Slovakia, and now Germany and will go to Holland and England before sailing for home. In the party are Mr. and Mrs. T. S. Curtis, Miss Mabel C. Farren and William Jackson, all of Los Angeles.

Paul Von Neindorff, also traveling in Germany, was a recent arrival in Dresden, where he registered at the Hotel Bellevue.

Joseph Pagliano recently spent several days in Frankfort, Germany, staying at the Frankfurter Hof.

Californians stopping in Berlin include Mr. and Mrs. E. C. Joannes and Mr. and Mrs. A. E. Newman, and Miss Martha Fischer, all of Los Angeles.

Miss Clara Gottschall was a recent guest of the Hotel Adlon in Berlin.

As the season advances, the parties at the Hotel Ritz in Paris Sunday evenings increase each week in number and importance. Last week's attendance was very large and of much social interest. In one party was Mrs. Ira C. Copley of Washington, who passed the winter on her yacht in the Mediterranean, and Commander and Mrs. Randolph H. Miner of California. Others noticed included Mr. and Mrs. Richard McCreery of California.

Mrs. K. R. Renick and Mrs. Martha Keneflck of Long Beach have arrived at the Hotel Continental in Paris from Spain.

Mr. and Mrs. George Pickard with their debutante daughter, Miss Coral Pickard, are at Queen's Hill, Sunningdale, Eng., where they are entertaining this season.

Mr. and Mrs. Robert McAdoo of Pasadena have arrived in Paris after crossing on the liner Olympic and are staying at the Hotel California.

Mr. and Mrs. Charles Parmelee, who during the last few months have made an extensive tour of the continent, recently arrived in Paris to register at the Hotel Continental.

Alfred Wilcox has been stopping at the Hotel Adlon in Berlin.

Dr. Blanche Weaver is registered with the American Express Company in Paris for mail and excursions.

The Olympic Palace Hotel in Carlsbad, Czecho-Slovakia, which is the only first-class hotel which keeps open the year 'round, is maintaining its popularity with American visitors, who include Mrs. May Owen of Los Angeles.

Mr. and Mrs. C. W. Nicklin are stopping at the Hotel Montpensier in Paris after having nearly completed a prolonged trip around the world.

Mr. and Mrs. Bayles Ross S. Balcom of Los Angeles have arrived abroad to spend three months.

A NEW BREED

Dorothy had always wanted a dog, and at last a kind and sympathetic uncle gave her one.

There was a certain amount of discussion among the family with regard to the animal's breed. The uncle declared the dog was an Airedale.

Meeting a friend of her father one evening while taking her pet for a walk, Dorothy had an anxious moment.

"Whatever is it?" the other had asked. "A pup, Dorothy? What kind, my dear?"

The little girl tried hard to remember what her uncle had said. "He's a ne'er-do-well," she replied, after a long pause.—[London Answers.

NANCY PAGE

Clean the House of Clutter To Keep It Cool

By Florence La Ganke

Nancy's mother came over frequently to visit with Peter while Nancy and her young son were in the hospital. They fell to talking over what could be done to make the house look cool and comfortable for Nancy when she returned. Peter was all set to have slip covers made for the mohair covered furniture but Mrs. Lee dissuaded him. She felt that the expense was too great and she believed that Nancy would like to choose the colors and pattern herself. But she did talk about the elimination of bric-a-brac and "things." "Let's take away everything which is not really needed and which means just one more piece to dust. Of course, I don't mean that the house should look barren, but I'm sure we can remove a few things and not get that look."

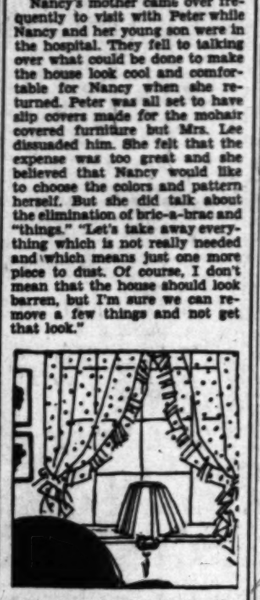

Then Mr. Lee presented the house with a few pieces of white pottery. It is exceptionally good just now and does give a note of coolness to a room. The hangings and window draperies were taken down from Nancy's room. In their place were put glass curtains of sheer white dotted Swiss. Mrs. Lee considered a Swiss dotted with green, but finally took the all white. There was no overhanging of any sort. Then Mrs. Lee set flowers here and there. This helped to remove any feeling of bareness in the rooms. It added color and life to the home.

She planned to have fresh flowers everywhere when Nancy returned from the hospital.

Flowers make us think of weddings. Write to Nancy Page, care of this paper, inclosing a stamped, self-addressed envelope, asking for her leaflet on "Weddings."

(Copyright, 1928, Publishers Syndicate)

HEALTH and DIET ADVICE

by Dr Frank McCoy

author of "The Four Ways to Health"

Dr. McCoy will answer personal questions on health and diet, addressed to him, care of The Los Angeles Times. Inclose stamped, addressed envelope for reply.

HEAT FATALITIES

Every hot season brings a toll of deaths from heat exhaustion and sunstroke. This occurs when the individual has not taken the proper precautions or made changes in diet and clothing which are necessitated by the change in temperature. Heat exhaustion develops from inability of the body to adapt itself to a rapid rise of temperature. This occurs most frequently when the air is very humid or the clothing is too heavy, which prevents a rapid evaporation of perspiration. By sensible changes in our diet and clothing, we can avoid much of the unpleasantness of the hot weather.

In one of the middle western cities I saw a number of cases of heat prostration in individuals soon after they emerged from a very cool theater into the sweltering external heat. Heat stroke may occur even when one is not in the sun. It comes on slowly and leaves the surface of the body cool and the temperature sometimes subnormal. These individuals always have a sluggish circulation. It is well to place them on a fruit fast for several days, with tepid or warm shower baths, hot enemas, deep-breathing exercises, and dry friction baths.

A sunstroke differs from heat exhaustion in that it is caused by a congestion of the blood to the head. The effect is sometimes immediate unconsciousness, and is often produced by not wearing a hat while in the direct rays of the hot sun. Children, light complexioned people, and those under the influence of alcohol, are especially susceptible. Sometimes death occurs almost immediately. Where this does not occur, there are sometimes serious after-effects, such as a partial paralysis of brain or legs, dizziness, fever, and complete prostration. The individuals who do recover are peculiarly susceptible to heat or the sun for a long time after.

Because of the profound shock which occurs with this disorder, one must use extreme care in the treatment. Ice packs to the neck will cool the blood in the head and reduce the pressure in the brain. I do not recommend the ice-cold enemas that are usually given to lower the temperature, since I am of the opinion that it is more important to secure a thorough cleansing, and warm water is more valuable for this purpose. The cooling may be accompanied by sponging the skin with ice water or using cold shower baths.

The fever of sunstroke sometimes becomes very high, from 105 deg. upward. One who is recovering from a sunstroke must conserve his vitality by as much sleep and rest as possible.

While sunburn is very painful, it hardly ever is serious enough to cause death, although this has occurred in several instances. Much relief may be had by using cool showers or ice water compresses whenever the pain is severe. The skin should be covered with an alkaline oil, such as carron oil, which is a mixture of lime water and linseed oil. This is obtainable at any drug store, and will keep out the air and at the same time neutralize some of the acid products of the decomposing skin. You should time yourself when in the direct sunlight, because the burn may occur even though the skin does not become hot.

QUESTIONS AND ANSWERS

Question: F. W. asks: "Will you please tell me if the menus printed once a week in your column are reducing menus? I am too heavy and would like a balanced diet which would take off ten or fifteen pounds. Have been following your instructions but do not lose by using your weekly menus."

Answer: If you want to reduce, I would advise you to change the weekly menus somewhat. A simple way to do is to substitute a fruit meal in place of any meal including starch. If you are overweight and will do this, you will probably lose from three to five pounds a week.

Q.: M. asks: "Is it healthy to drink a glass or two of sweet milk just before retiring every night?"

A.: Not unless you are on an exclusive milk diet, in which case your schedule might extend to bedtime, depending upon how much milk you were taking. Ordinarily, when milk is used at all, it should be used as a meal itself, and not in addition to any of the customary three meals a day.

Q.: S. H. writes: "I am a young man of 20 years and have heart trouble (mitral stenosis) which has existed since birth. I have heard that near my twenty-first birthday I may expect a chance for the better, the explanation being given that during youth at intervals of seven years a change occurs. Is this true?"

A.: It is true that heart disorders of childhood often gradually disappear after adolescence, but do not depend too much upon this possible change. Begin eating correctly so that you do not have an excessive amount of gas pressure against your heart, as such gas pressure is the most common cause of all heart derangements.

Railroads of Germany are now held responsible for loss or damage to baggage regardless whether such is due to negligence of the road.

YOUR BABY AND MINE

By Myrtle Meyer Eldred

Mrs. Eldred will be glad to answer all questions pertaining to babies and children. A stamped and self-addressed envelope, forwarded to this office, will bring a personal reply.

CALORIC REQUIREMENTS OF THE 4-YEAR-OLD

Mrs. W. D. T. writes: "I have your feeding leaflet and find it very satisfactory. One thing I find missing and that is the number of calories needed by the runabout. My son is 4 and the baby 16 months. He is very active and in perfect health. It would help me if you answered the above."

Answer: When diet lists, such as you find in the diet leaflet, are figured, the caloric requirements of a child are taken into consideration. It is my belief that unless you are dieting to lose weight, or are trying to bring up the weight of an undernourished child by deliberately forcing foods of high caloric value, that you can safely forget calories. The appetite of a healthy child is a good indication of his bodily needs and if you put the right foods before him you can let him eat what he wants of them without bothering about calories.

But, as you think it would help you to know this, the caloric requirement for the 3 to 4-year-old child as given by Rose is 1350 a day.

BABY SHOULD BE ABLE TO SUPPORT BACK AT 6 MONTHS

Mrs. H. A.: A well-nourished baby should be able to support the back at 4 or 5 months, and certainly at 6 months can sit alone without toppling over. That doesn't mean that we should force them to sit up, but most of them want to, tremendously.

Instead of trying to "rub" strength into the back, correct your food. I wish you had told me the baby's weight and present formula, for I could have told you then what is the trouble.

The baby's inability to sleep after being put to bed at night is another factor pointing toward inadequate nourishment. The well baby sleeps without much urging and the best way to regulate his naps is to simply put him down at undeviatingly regular periods in the day until the habit of going to sleep becomes established. This, of course, is easier if done from birth than it is to begin to establish regular habits at 6 months.

The first teeth appear at any time between 5 and 8 months of age and at 1 year the average baby has six little pearls. This is almost as definite as it is possible to be on a subject that is so very individual. I shall be delighted to send you the feeding leaflet if you will send me the required self-addressed and stamped envelope.

Now~ with berries

THE LA... 12 OUN... PACKA...

Shredded Whe...

CHEF WYMAN'S Suggestions for TOMORROW'S MENU

Every Tuesday and Friday at 2 o'clock Mrs. A. L. Wyman will conduct a free class and demonstration of good cookery in the lecture room of the Southwest Building, 130 South Broadway.

Breakfast

Sliced Peaches
Asparagus Omelet
Toast Raspberry Jam
Milk Coffee

Luncheon

Shrimps Mornay
Banana Salad, Mayonnaise
Bread Sticks
Raspberry Ice
Iced Tea

Dinner

Avocado Cocktail
Celery Pickles
Chicken Pie
Carrots and Peas
Apple and Grape, Whipped Cream Mayonnaise
Peaches Cardinal Gold Cake
Cider Cup

BREAD STICKS

One cupful of milk, one-fourth of a cupful of butter, one and one-half tablespoonfuls of sugar, one-fourth of a teaspoonful of salt, one cake of yeast, one-fourth of a cupful of luke-warm water, one egg white, three and one-half cupfuls of flour, scald the milk, add the shortening, sugar and salt. When luke-warm add the yeast cake that has been dissolved in the luke-warm water, add the egg white beaten stiff and the flour, knead, let rise, then roll out half an inch thick, cut in strips half an inch wide, roll gently to make smooth round strips about six inches long, cover with a cloth and let rise fifteen minutes, place on an oiled cookie sheet, let rise again, brush with the beaten egg white and bake ten minutes in a hot oven. Reduce the temperature and bake until delicately brown.

RASPBERRY ICE

One cupful of water, two teaspoonfuls of gelatine, one cupful of raspberry juice, one lemon. Put the water in a saucepan with the gelatine, beat slowly until the gelatine is dissolved, then add the raspberry juice, the juice of one lemon, and sugar to taste. Add a few drops of red coloring and freeze.

APPLE AND GRAPE SALAD

Combine equal parts of apple cut in match-like strips, and equal parts of seedless grapes, three stalks of celery chopped fine, mix all together, sprinkle with lemon juice, serve in nests of lettuce, garnished with cream cheese balls and in a lettuce cup place a tablespoonful of whipped cream mayonnaise.

AVOCADO COCKTAIL

Two avocadoes, pineapple, salt, paprika, six tablespoonfuls of lemon juice, cut the avocadoes in cubes, measure and add half as much cubed pineapple, season, pour over the lemon juice, mix lightly, chill and serve in cocktail glasses, garnished with a maraschino cherry and a sprig of mint.

CIDER CUP

Pour one cupful of boiling water over one teaspoonful of green tea and let stand six minutes, strain over a cube of ice in a glass pitcher, add half a cupful of sugar, mix well, add one quart of cider, one sliced orange, two slices of cucumber and two sprigs of mint. Let stand one hour, remove the mint and cucumber and just before serving add one pint of ginger ale.

Mrs. Wyman does not reply to letters, but requests for recipes are answered in the department. PRACTICAL RECIPES, published every Tuesday.

(All rights to reproduce reserved by A. L. Wyman.)

SOUND AUCTION BRIDGE

by Wilbur C. Whitehead

The World's Greatest Authority...

Each day is published a complete hand presented by Mr. Whitehead. These hands may be played with cards by one, two, three or four players. Fill out a chart of your own and compare it tomorrow with Mr. Whitehead's play. Do this each day and carefully read Mr. Whitehead's explanation, and you will find that your knowledge of the game will progress rapidly. Compare your bidding and play with that of your friends—the comparison may be illuminating.

HAND NO 191

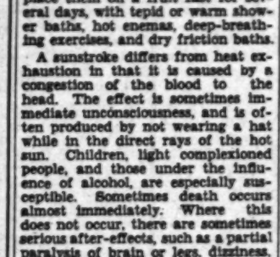

South is the bidder. What is the proper bidding and play?

Record the bids that each player should make, assuming that he does not see any of the other hands.

These hands must not be bid or played "Double Dummy," i.e., as though all four hands were exposed.

NOTE—In recording the Auction, or the play, use "S" for Spades, "H" for Hearts, "D" for Diamonds, and "C" for Clubs. Use "N.T." for No Trumps, "DBL" for double, "REDBL" for redouble.

Mr. Whitehead will answer questions concerning your Bridge problems. Write to him care of this paper, inclosing self-addressed stamped envelope.

Saturday's Hand as played by Mr. Whitehead

HAND NO 190

S—♠ 83 ♡ 742 ◇ AQ106 ♣ KQ102
W—♠ AQ54 ♡ Q95 ◇ 872 ♣ 873
N—♠ KJ10762 ♡ 63 ◇ KJ5 ♣ AJ
E—♠ 9 ♡ AKJ108 ◇ 943 ♣ 9654

The Correct Bidding and Play

THE PLAY

(Bracketed card shows lead to each trick)

Trick	South	West	North	East	Won by N-S	Won by E-W
1	H2	H9	H3	(HK)		1
2	H4	H5	H6	(HA)		1
3	H7	H8	S2	(HJ)	1	
4	C2	C3	(CA)	C4	1	
5	C8	C7	(CJ)	C5	1	
6	(S9)	S4	S10	S9	1	
7	D10	D2	(DK)	D3	1	
8	(S8)	S5	S7	H2	1	
9	(CK)	C9	S6	C6	1	
10	D8	D7	(DA)	D4	1	
11	(C10)	D9	D5	C9	1	
12	(DQ)	S8	S4	D9	1	
13	D6	S8	(SJ)	H10		1
				Total Tricks Won	10	3

	Dealer	Opponents
Point Score	36	
Honor Score	30	

THE BIDDING

South Bids	West Bids	North Bids	East Bids
1D	Pass	1S	2H
Pass	Pass	2S	Pass
Pass	Pass		

Final Bid: 2 S Played by: North

Salient Points of the Bidding

South bids the higher of his two four-card suits. North, though holding strong support for his partner's Diamonds, bids one Spade, an improving bid. East's overcall of two Hearts was passed by South, a three-bid in either Diamonds or Clubs not being justified by his holding. North rebids Spades, concluding the bidding.

Salient Points of the Play

Trick 3. East leads a third Heart in response to his partner's call.

Trick 7. Declarer enters Dummy again for another finesse against the Queen of trumps, now marked in West's hand.

Trick 9. Declarer must reduce his trump holding to avoid the eventual necessity, if he retains three trumps in his own hand, of leading a trump up to West's Ace-Queen. Accordingly he leads Dummy's good King of Clubs and trumps it instead of discarding, effecting thereby the Grand Coup, so called.

(Copyright, 1927, Republic Syndicate, Inc.)

224

"It Blends—*and How*

That's the refrain of the makers of

Dorado Club Silver Fizz

And a popular number of their advertising program, which blends perfectly with the other elements of the campaign is this 32-page booklet of recipes: *Good Mixer*, printed by Times-Mirror Printing & Binding House.

Good recipes, or ways to use, put out in attractive and convenient form, are an effective means of securing new customers and increasing sales to old customers. Talk things over with our *Service Staff*, whose collective experience and proven ability to produce resultful sales literature and printed display material of all kinds is at your call.

TIMES-MIRROR PRINTING & BINDING HOUSE
118 South BROADWAY Trinity...

Iced

TREE TEA

ORANGE PEKOE

Whether you wield a racquet outdoors, or sit astride a swivel indoors, the heated question of the hour is—"How can I keep cool?" The answer is—Tree Tea Iced! To make really good iced tea, you must use a tea of full flavor with strength enough to withstand the dilution caused by pouring over ice.

Tree Tea Orange Pekoe is that kind of tea

Good Make-up

Requires a Foundation of Natural Beauty

Acquire it by the daily massaging of skin with the beauty oils embodied in this true complexion soap

A LOVELY skin is won by *washing* the face properly. Until the skin is thoroughly cleansed never put make-up on, warn beauty experts.

Here is the beauty secret millions practice each night before bed to gain the charm of natural loveliness.

Massage your face with the abundant oils of olive and palm, as found in the rich lather of Palmolive Soap. It is a soap made for beauty, nothing else. And no other soap combines, in scientific blend, these magical two oils.

Spend several minutes doing this—with your *hands*—Nature's way. The creamy, soothing lather gently penetrates the pores—releases them of their accumulation of grime and make-up. Then rinse—first with warm water, then with cold. And dry by patting with a soft towel. A dab of cold cream is good if skin is dry, but that is all. It's Nature's way to that schoolgirl complexion.

Today get Palmolive—the genuine. It's 10c, everywhere. The Palmolive-Peet Co., Chicago, Ill.

Low—
berries
THE LARGE 12 OUNCE PACKAGE
ded Whea
Crabill sa
nd proven recipe that will gratify your
and better business: Take equal parts
ggestions of our Service Staff, and the
printing plant. Stir together thor-
e with assurance of an immediate and
anently pleasant reaction."
nds—and How!"
he refrain of the makers of
o. Club Silver Fizz
lar number of their adver-
am, which blends perfectly
er elements of the campaign.
age booklet of recipes: A
r, printed by Times-Mirror
Binding House.
s, or ways to use, put out in
nd convenient form, are el-
ns of securing new customers
ing sales to old customers,
over with our Service Staff.
ctive experience and proven
roduce resultful sales litera-
inted display material of all
our call.
& BINDING HOUSE
Trinity. 5631
cool stroke!
TEA
EKOE
wield a rac-
or sit astride
s, the heated
e hour is—
pcool!" The
e Tea Iced!
ood iced tea,
a tea of full
ngth enough
he dilution
ng over ice.
ree Tea Orange Pekoe
is that kind of tea

MAJESTIC THEATRE 9th & BROADWAY
CHOICEST SEATS ALWAYS AT BOX OFFICE OPEN 9 A.M. TO 9 P.M.
TODAY FOR ALL NEXT WEEK
10th Week—July 15th to July 21st—Incl.)
SIGMUND ROMBERG & OTTO HARBACH'S THRILLING OPERETTA
DESERT SONG
$1.00 MAT. WED. MAT. SAT. 50¢ TO $1.50
HIGHTS 50¢ TO $2.50 EXCEPT SAT.
AVOID THE SPECULATORS

Last 7 Days To See FAZIL with Charles Farrell and Greta Nissen
SEE IT! BY ALL WEANS
Seats Now On Sale for
COMING
LILAC TIME
COLLEEN MOORE
MONDAY, JULY 16
PRESENTED WITH THRILLING PHOTOPHONE SOUND EFFECTS
Elser's Orchestra and Exceptional Movietone Program

LAST WEEK
TONIGHT AT 8:15
A H WOODS PRESENTS
THE TRIAL OF MARY DUGAN
By BAYARD VEILLER
The Season's Best Show!
BELASCO MASON TU. 7373
POPULAR PRICES MATS. WED. & SAT.

DRACULA
from Stoker's WORLD FAMOUS VAMPIRE THRILLER
DIRECT FROM FULTON THEATRE, NEW YORK
ORIGINAL NEW YORK CAST

HENRY DUFFY ATTRACTIONS
CAPITAN
HENRY DUFFY PLAYERS
GEORGE KELLY'S COMEDY SENSATION
"THE SHOW OFF"
with LYLE TALBOT, LOUIS JOHN BARTELS and HELEN LOWELL
PRESIDENT
FORMERLY HOBSCO-BOWL-MAR 237 TR-0470
HENRY DUFFY PLAYERS
AVERY HOPWOODS
"WHY MEN LEAVE HOME"
A COMEDY WITH A PURPOSE
BARGAIN MATS. THURS.
25¢ 50¢ 75¢
BARGAIN MATS. SUN. THUR. SAT.
MATINEES 25¢ 50¢ 75¢

CALVIN COOLIDGE NEWS
MAYAN THEATRE HILL at 8th WE 7383
A COLLEGIATE MUSICAL COMEDY

HILLSTREET 8th & HILL
Keith-Orpheum Vaudeville & Photoplays
EXCLUSIVE PREMIERE PHOTOPLAY
LADIES OF THE NIGHT CLUB
RICKMAN'S DARLINGS
ZELDA SANTLEY
CHARLES RANDOLPH'S KENTUCKY JUBILEE CHOIR
NEXT SUN RAMON NOVARRO
A CERTAIN RICH MAN
Direction RICARDO CORTEZ
BARBARA LEONARD-LEE MORAN

WARNER BROS. THEATRE IN HOLLYWOOD
LAST 7 DAYS
LOUIS CASTELLO
CHARLOW
Starting MON. MAT. JULY 16th
VITAPHONE PICTURE
WOMEN THEY TALK ABOUT
IRENE RICH
A New LARRY CEBALLOS Show

SPIRITUAL THEME GRIPS AUDIENCE

"Window Panes" Offers Many Qualities of Merit; Ovation for Production

BY EDWIN SCHALLERT

(Reprinted from Saturday's late edition)

What treatment would be accorded to the Christ were He to come upon earth a second time? Would He appear in regal raiment or in peasant garb? Would the spirit of His teachings be understood?

Somewhat elusively this theme, not unfamiliar in the theater, is suggested in "Window Panes," written by Olga Printzlau, which opened last night at the Egan Theater, before an audience that manifested a marked response of enthusiasm for both the play and its production. Sarah Padden is the star in a mother role.

Miss Printzlau's play is interesting, and does not, rather fortunately, express a preachment. Its qualities are emotional and dramatic, and it attains several very forceful climaxes.

The setting is peasant Russia. A fortune teller's prophecies in one of the minor villages have induced a belief that the Messiah is about to return to earth. The people await Him and for the most part have congregated at the church in order to make a gala festival of gifts and tributes to the Master, all according to their simple beliefs.

In the household of one of the villagers preparations in a homely way are also made. A mother, and a child who has lost the power of speech, light the candle in front of the ikon in the hope that the Master will pass that way.

A stranger comes to the house. He asks for food and water. He removes the dust from a window pane in the door, which the household was afraid to touch because it "might break," and fills the home with light. He discovers a way to aid the family financially, and then restores the boy's power of speech. He has, however, revealed himself to the boy as a supposed bandit, but a "friend of the people," by an insignia that he wears. The child discloses this to the father, who, in a fit of greed, knowing that there is a price upon the benefactor's head, kills him. The reward for the capture dead or alive of the bandit is thirty rubles, and in the end the father kills himself.

Miss Printzlau's play deals in very simple materials, and its poignancy is at times heart-searching. The spiritual message does not diminish the dramatic effects, and there is abundant suspense in the second and final act. The first is rather regrettably inclined to be sombre and tedious by comparison, though it has several vigorous moments.

"Window Panes" is not strictly entertainment, but it has certain gripping qualities that command attention. One feels that just a little more could have been accomplished in building up this play in the beginning, and that, were it not for this, it would attain a more perfect fascination for its audience, throughout, as well as conveying a message of considerable meaning.

There is no time at which it is suggested that the Christ is portrayed in the person of the Stranger, though the motivation of the scenes of the healing of the child imply this spirit.

Miss Padden is capable of scenes of terrific dramatic intensity, and many moments in her acting, coupled with the emotion of the play itself, brought tears to the eyes of the audience. One has to grow used to the quality of her intonation really to enjoy her work, since at first there is a certain artificiality, in effect at least, about her voice. Her power as evidenced in the role lent it the utmost conviction in the bigger scenes.

One of the clearest-cut performances was that of J. Frank Glendon. I rather imagine that he will be seen in other productions as he was a distinct hit last evening. Somewhat less compelling was the work of Philip Morris as the husband, Paul Kruger as the Stranger, though both of their portrayals grew in merit during the later scenes. Philippe de Lacy charmed by his presence, and touched the heart of the audience particularly in the scene where he uttered the first words after the power of speech is restored to the child. Dolores Miller was worthy of commendation in a small part.

"Spread Eagle" in Full Flight

Lois Wilson

And the Edward Everett Horton Players continue their appearances in the bitterly humorous play at their Vine-street Theater.

"COSSACKS" STIRRING SPECTACLE

Lives of Russian Riders Spread on Broad Canvas at Loew's State

BY PHILIP K. SCHEUER

(Reprinted from Saturday's late edition)

The Cossacks of Imperial Russia thundered into Loew's State Theater yesterday in a motion picture named after them—one which attained almost to the proportions of an epic. Quite the most spectacular of the movies currently on exhibition, it detailed with picturesque and telling power the life and times of a people for whom sufficed the simple creed, "Man must fight and woman must work—and over all is God."

"The Cossacks" is the production of George Hill, a director who brings to his task a workmanlike knowledge of the tools of his craft without displaying any marked touches of brilliance. There is a looseness of construction about the whole which detracts from the appeal of the characters with whom the story is more specifically concerned, and makes it rather a series of disjointed episodes—colorful enough in themselves—which do not forward the narrative until interest in the chief protagonists has become little more than cursory.

The lack of suspense manifests itself clearly in the opening reels of the picture. Following a lively introductory sequence in which the warriors ride home from a foray against the Turks, there is a great deal of backing and filling in which the Cossacks are shown about their daily lives—these consisting mainly, as the observer sees it, in drinking and roistering. There is, of course, no objection to all this partying as partying, but it lessens the importance of Lukashka and Maryana, the two lovers (played by John Gilbert and Renee Adoree) in whom the producers—to judge by what follows—apparently would interest us.

Lukashka wins the derisive sobriquet of "woman man" among his tribe because of his distaste for fighting. His abrupt transition into a bloodthirsty warrior, and the subsequent splitting of the action into two parts—one for Lukashka and one for the girl, Maryana—tend further to weaken the structure of the intimate story.

It is in its larger aspects, then, that "The Cossacks" achieves notability. The panoramic sweep of the dashing horsemen, the sadistic brutality of hating men, the festivals and the weddings paint a canvas alive with towering figures and streaked with scarlet. The grim humor of these devil-may-care riders of the Czar breaks often through their surface malignity, and their religious devotion commands respect for its very simplicity.

One of the most memorable of the flashes into their natures comes when the ataman, the leader of the clan, exhorts his comrades to greater effort in battle against the Turks in this wise "We'll slit every unbelieving throat that gurgles in these mountains . . . Now—to prayer!"

The love story of Gilbert and Miss Adoree, those two with whom we suffered so gloriously in "The Big Parade," flourishes at intervals. Gilbert is his same dashing self; and while he is given no opportunity for the superb acting of which he has proved himself capable in other films, he makes every scene in which he appears count. Technically he is the star of "The Cossacks," but for long sequences he is quite out of the picture—a generous gesture for one of the screen's leading men.

Miss Adoree impresses again with her sincerity. She is well cast as the girl, Maryana.

Ernest Torrence, as Gilbert's father, contributes one of his never-failing portrayals. He is a fearful and compelling figure; a true ataman.

In the large list of performers are Nils Asther, as the foppish magnificence from Moscow; Sidney Bracey in the role of a servant, caricatured a bit too broadly; Dale Fuller, Mary Alden, Paul Hurst and many others.

"The Cossacks," Metro-Goldwyn-Mayer picture, was adapted from a novel of Lyof N. Tolstoi's by Frances Marion. Titles are by John Colton.

An extremely imaginative Fanchon and Marco Idea, "Mars," with Jack Waldron—a master of ceremonies of the Benny Rubin type—Huff and Hunt, John and Harriett Griffith, the Three Musketeers, Steve Savage and others, brightens the stage portion of the show.

To win a wager of $3000, Mrs. Carmen Reggio climbed to the top of the Woolworth Building in New York City, fifty-eight flights of stairs.

New Fan Public Takes Up Pens

Fan mail has more than doubled since the advent of the "speakies," according to the cast of "The Lion and the Mouse," Warner Brothers' talking picture, which begins its third week at the Tower.

Scores of letters pour into the homes of the stars daily regarding their voices. So many people feel that they know the artist just from hearing him talk. There is a warmth to the pictures of the talking type, and persons who have probably never written a fan epistle before in their lives doubtless feel the urge now.

Lionel Barrymore, who is seen as "Ready Money" Rider in "The Lion and the Mouse," finds his fan mail has tripled. May McAvoy, William Collier, Jr., and Alice Frances open twice as many envelopes now.

With the beginning of the third week new Vitaphone presentations will be seen and heard. Bert Swor, comedian and minstrel, will be presented in "Duck and Deduct."

CRITERION SHOWS PLEASING COMEDY

(Reprinted from Saturday's late edition)

An innocuous little film comedy, "Say It With Love," was given its first local showing as the feature of the Criterion's new program, yesterday afternoon. Largely due to the naturalness of its three principals—Shirley Mason, William Collier, Jr., and Johnny Walker—it rode above occasional bumps of inconsistency and managed to provide a pleasant cinematic hour.

The three characters in question were a prize-fighter, a designer of women's wear and a girl who worked in a delicatessen shop. The designer—played by Collier—was in love with the girl; but his suit for her affections didn't impress her as much as did the prize-fighter's. It was only when the designer put on the gloves and got into the ring with the fighter that she realized how much she cared for him.

It is this ring battle which spectators will find a rare tidbit of entertainment.

The production has been nicely mounted by Columbia Pictures and Frank Capra's direction is eminently satisfactory throughout.

Besides the three players mentioned, William Strauss has a prominent part.

High lights of the new issue of Fox Movietone News are, briefly: scenes of the Democratic convention at Houston; a celebration of the birthday of King George of England; a sequence called "Around the World With Athletes," and showing a diving contest in Detroit; a boat race on the Thames; a tennis match with Helen Wills, and a barnyard idyll.

Once again the "talking weekly" impresses with its uncanny ability to recreate places and people, to record in imperishable manner the happenings befalling this world we live in.

Finally, there is a film history of modern transoceanic aviation—"Winging Westward"—and an "Out of the Inkwell" cartoon.

COURTENAY STUDIOS MAGIC IN TIME OFF

The postman who goes on a walking tour for his vacation and the stage door man who visits other stage door men on his day off have nothing on William Courtenay, star of "The Spider" at the Belasco Theater. Courtenay plays the role of a magician and mind reader who solves a murder mystery to the entire satisfaction of the police.

Courtenay spends his afternoons in rambling around stores that sell magical tricks or talking to amateur magicians and his evenings when not on the stage in sitting in his dressing-room reading detective stories.

MISS COMPSON AT WORK

Betty Compson is playing her third big "crook girl" part within the past few months at Paramount, opposite George Bancroft in "The Docks of New York." As soon as she completes this, Miss Compson is to return to First National for another role, according to reports emanating from that studio.

Theaters—Amusements—Entertainments

First Vitaphone Talking Picture
"THE LION AND THE MOUSE"
WITH MAY McAVOY LIONEL BARRYMORE
The Tower
CONTINUOUS 8:45 TO MIDNIGHT
3rd & Last Week

HOLLYWOOD PLAYHOUSE
TONIGHT
"WHAT A MAN!"
Supported by Co-Stars
JOHN T. MURRAY
Summer Prices 50¢ to $1.50
MATINEES WED. and SAT. 50¢ to $1.00

CHESTER PARK CRAWFORD OFFERS HIS NOISELESS AND PERMANENT
WASHINGTON BOULEVARD ROLLERDROME JUST WEST OF CULVER CITY
ROLLER SKATING
MILITARY BAND
FREE INSTRUCTION
EMPIRE 5105
THREE SESSIONS DAILY AFTERNOON TEAS
C. C. 9321

NOW PLAYING EGAN
SARAH PADDEN
in GLADYS HURLBUT'S COMEDY TRIUMPH
"WINDOW PANES"
GOOD SEATS $1.00 DOLLAR MATS. DAILY
EVENINGS 8:40 MAT. SAT. 2:40
WE. 5145

THE PILGRIMAGE PLAY.
Seats now on sale for the Pilgrimage Play
BIRKEL MUSIC CO. Hollywood & Cahuenga Ave. HOLLYWOOD
OPENS JULY 16

LULE WARRENTON PRESENTS
INSTITUTE THEATER PLAYERS
in "Zee Zee" by Anne Murray
Jinnistan Grotto, 1510 S. Figueroa St. VAn. 6670. July 9—10—11—12

BROADWAY PALACE NOW SHOWING
DOUGLAS FAIRBANKS as The GAUCHO

BURBANK SIXTH AND MAIN
'Her Apartment'

FOLLIES MAIN AT FOURTH
BURLESQUE
—AS YOU LIKE IT—
75 PEOPLE 75
60 DANCING BEAUTIES 60

"SIREN" SAVED FROM NOOSE

(Reprinted from Saturday's late edition)

Whew! What Dorothy Revier as "The Siren" doesn't suffer in the picture of that name now at the West Coast Boulevard isn't worth mentioning.

Dorothy as Barbara Eaton, otherwise known as the siren, is a dashing, sophisticated young heiress in the opening sequences of this melodrama from the Columbia studios. Marooned by a flat tire on a mountain road during a blinding rainstorm, she seeks refuge in a lonely and deserted cabin. She has just made herself comfortable and dropped off to sleep by a fire of her own making, when the owner arrives on a hunting trip.

Well, this turns out happily, for it seems the owner, as played by Tom Moore, is a handsome young bachelor who is quite smitten with Dorothy's charms. They spend a pleasant evening talking.

The next scene reveals a party in progress at Dorothy's sumptuous home. A notorious card-sharp, as played by Norman Trevor, is paying ardent attention to her. She, however, treats him most casually. The young bachelor friend of the cabin turns up. There is an argument over cheating at cards and Dorothy orders the gambler from the house. He returns later, fights with Moore—in the midst of which battle a lamp is overturned and the house set on fire. And, yes, it seems that Dot takes a shot at the villain as he is about to throw a chair or table or something at Tom.

The house is razed. It would seem that the villain has been burned to death. But, h'ast! It is not so. He has escaped and is nursing feelings of revenge for the girl who spurned him. By devious means, he casts suspicion on her, has her arrested, tried and sentenced to be hanged by the neck for his murder.

We pass next to the penitentiary. There ensue here a series of harrowing scenes when Dorothy tearfully bids Tom good-by, ascends the thirteen steps to the gallows while prayer is offered for her soul and a group of newspaper men and spectators gather to watch her execution. In this watching group is the man who is supposed to have been murdered. It seems his experiences have so affected him that he is completely changed and unrecognizable.

Someway or another, Tom, (who has never given up hope,) discovers the villain, rushes to the execution chamber in time to denounce the culprit and secure Dorothy's release. The final shot shows the happy couple on their honeymoon in the cabin where they met.

If it were not so violently melodramatic, the picture might be much more interesting, for it is astonishingly vivid at times. As it is, it passes all bounds of credulity and what might have passed for suspense, had more restraint been used in plot development, seems only far-fetched nonsense.

Jed Prouty and Otto Hoffman also have roles.

On the stage this week at the Boulevard is the genial Gene Morgan with a new bag of funny tricks and snappy jazz selections, Bobby Agnew, Florence Foreman, Andy Rice, Jr., and Chucky Callahan in a West Coast variety show. The comedy is a Pathe release, "Love at First Sight."

Theaters—Amusements—Entertainments

PANTAGES
SEVENTH AT HILL ST.
LOS ANGELES' GREATEST AMUSEMENT VALUE
THAT COMEDY TEAM OF "WHAT PRICE GLORY"
PLUS GALES OF LAUGHTER AND OCEANS OF JOY!
SAMMY COHEN & TED McNAMARA
IN A GREATER LAUGH ROMANCE
WHY SAILORS GO WRONG
WITH SALLY PHIPPS & NICK STUART
A FOX PRODUCTION
NOON-DAY PRICES 25¢ 12 TO 1
You'll talk about this Vaudeville Show
6 GREAT ACTS 6
SPOOR & PARSONS WITH SILAS BROTHERS ENSEMBLE
EMPIRE COMEDY FOUR + GABY DUVALLE
TRACEY & ELWOOD + HOULTON & WHITING
THREE ORANTOS
GEORGE O'BRIEN IN HIS LATEST PICTURE HONOR BOUND NEXT WEEK

STARTS WED. REGINALD BARKER'S "THE TOILERS"
World Premiere! Engagement limited to 1 week
Tiffany Stahl's Terrific Illustration of civilization's most perilous task!
TODAY & TOMORROW ONLY
CHARLIE CHAPLIN "THE CIRCUS"
UNITED ARTISTS THEATRE
35¢ BROADWAY AT 9TH

AT LOEW'S STATE
Tonight! Tonight!
RENEE ADOREE
In Person! In Person!
—always have the smartest shows—every week—
IF POPULARITY MEANS CROWDS! THRONGS! MOBS!
we've reached the peak of preference!
WILLIAM HAINES
in "TELLING THE WORLD"
with ANITA PAGE
MICHIGAN
and PUBLIX MYSTERY STAGE REVUE
"Surprise Week"
RITZ BROS.
LOEW'S STATE
Love-Laden! Romance-Jacked! Passion-Packed!
JOHN GILBERT
"BIG PARADE" ECHO!
in "COSSACKS"
with RENEE ADOREE
Jack WALDRON
appearing in FANCHON & MARCO'S
"MARS IDEA"
Huff & Hunt
Steve Savage
Three Musketeers
Bobbie Griffith
Dahlia Gitts
SCOOP! SCOOP! Exclusive Pictures SOUTHERN CROSS Sailing in Australia
Metro-Goldwyn-Mayer made it from Tolstoi's acclaimed love epic.
CAMEO
FOX MOVIETONE NEWS
Mats. 25¢; Eves. 40¢; Kids 15¢
"So THIS IS LOVE"
FRESH! FASCINATING!
Mirror Maze—Jolanda Walter
William Collier, Jr.

BOULEVARD WASHINGTON AND VERMONT FIRST RUN PICTURES
"THE SIREN" with DOROTHY REVIER, OWEN MOORE
GENE MORGAN and band
GRAUMAN'S EGYPTIAN "WHERE THE STARS SEE THE PICTURES"
"HAROLD TEEN" with ARTHUR LAKE, MARY BRIAN
BENNY RUBIN on the Stage
ONLY BIG PICTURES UPTOWN FIRST DISTRICT SHOWING
Eleanor Boardman & Conrad Nagel in "DIAMOND HANDCUFFS"
10th & Western MATINEE DAILY
FOX MOVIETONE NEWS

LAST WEEK
Vine Street Theatre
Between Sunset and Hollywood boulevard
EDWARD EVERETT HORTON
with LOIS WILSON, MAUDE FULTON & DE WITT JENNINGS in
"SPREAD EAGLE"
Opening July 15
"Mary's Other Husband"
Matinees—Thurs. & Sat., 50c to $1.00. Evenings, 50c to $1.50.
Phone Gladstone 4144
Good Seats at box office. Downtown ticket offices, Birkel, Broadway Dept. Store and at the May Co.

A thrill a minute!
WILLIAM COURTENAY
in THE SPIDER
AT THE BELASCO
WITH ORIGINAL NEW YORK CAST

BROADWAY AT 9TH
TRINITY 3214
Orpheum
Keith-Orpheum Vaudeville
"LIBERTY WEEK" WITH ALL-STAR BILL & IN ORDER OF APPEARANCE
THE LE GROHS • TEX McLEOD
THREE BROX SISTERS • AL SHAW AND SAM LEE
EUGENE O'BRIEN • BERT WHEELER
CALIFORNIA COLLEGIANS

FUEL ADDED TO KENNEDY ROW

Mrs. McPherson's Mother Offers Telegram Proof

Fresh fuel to the controversy now raging between Aimee Semple McPherson and her mother, Mrs. Minnie Kennedy, was thrown on the scorching exchanges between the evangelist and the mother yesterday when Mrs. Kennedy in Seattle refuted her daughter's assertion that she had never received a certain telegram charging a "scheme to mortgage the church for personal gain," and stating that she had a receipt from the telegraph company showng delivery of the message.

"I sent the telegram to protect my own interests," Mrs. Kennedy said. "Aimee had told me in letters that she planned to mortgage Angelus Temple for $250,000. I sent the telegram to make my position clear and let everyone know that I did not approve of it."

Referring to Mrs. McPherson's denial of receiving the telegram, Mrs. Kennedy said: "I expected to have some trouble about that telegram so I saw to it that I would get a signed receipt from Aimee when the telegram was delivered."

LAUNCH RESCUES BATHERS

Deliberately driving his launch aground yesterday afternoon in the surf near the Playa del Rey Pier, Capt. Hans Carstensen saved a woman and two men from drowning, and gave his thirty passengers an unexpected thrill.

Carstensen operates the launch Owl plying between the pier and the fishing barge Billings, and yesterday, while returning to shore with a load of passengers, saw the three people struggling with the heavy swells and in the in-coming tide. One of the men was calling for aid, while the woman and other man were exhausted. Observing the condition of the bathers, Carstensen veered from his course, sent the launch onto the sand and, with the aid of his assistant, picked up the near-drowned trio and took them to the pier. His act was applauded by the hundreds of people on the pier.

The names of the rescued were not obtained as they made their way through the crowd and left in an automobile after first-aid treatment.

Neighbors Balk Attacker of Kin

J. H. Stanfield, 38 years of age, is in jail today on a charge of suspicion of assault with a deadly weapon following what the police say was the pursuit of his wife, Anna M., and his daughter, Mrs. Alma Harris, with a butcher knife.

According to the police neighbors were forced to intervene and subdue Stanfield, who lives at 1233 West Ninety-seventh street, when he started to attack his relatives. According to Deputy Sheriffs Snyder and Hammond, Stanfield finally was held by W. R. Faulkner and A. G. Hammond.

JEWISH YOUTH GROUP WILL MEET TONIGHT

A rally of the Jewish youth organizations will be held tonight at the Hamburger Home, 1225 South Union avenue, as a preliminary to the Midsummer Night's Frolic the evening of the 25th inst. at the Breakers Club, Santa Monica, under the sponsorship of the Jewish Junior Service Council. The affair is being arranged for the benefit of the United Jewish Appeal to raise $200,000 for numerous national and international Jewish institutions. Final plans for the frolic will be laid at the rally.

Y.M.C.A. Opens Its Swimming Drive Today

Every boy in Los Angeles who cannot swim has the opportunity to learn beginning today and ending Friday. The campaign is being instituted nationally by the Y.M. C.A. and is free to all boys between the ages of 10 and 16 years.

All boys who cannot swim may report at one of the four Y.M.C.A. pools, located at 715 South Hope street, the Hollywood branch at Hudson and Selma avenues, the San Pedro branch, or the colored branch at 1006 East Twenty-eighth street.

Competent instructors will be in charge to train the boys.

BATHER HURT IN SURF

SANTA MONICA, July 8. (Exclusive)—Chester G. Desmond, 24 years of age, of San Francisco, is recovering today from injuries received when he was pitched from a surfboard, and then struck in the side by the board. Lifeguards dragged Desmond from the water. His injuries are said not be serious. He is at St. Catherine's Hospital. Desmond was stopping at 1322 Hauser Boulevard, Los Angeles.

SUNDAY-SCHOOL GROUP ARRIVES

More Delegates Due Today for World Session

Oriental Children Greeted in San Francisco

Large Chorus Will Feature One of Meetings

The advance guard of the 7000 delegates who are scheduled to attend the world's tenth Sunday-school convention in the Shrine Auditorium, starting Wednesday, arrived here yesterday. More delegates are expected today by train from the East.

Two hundred boys and girls from Japan, China and Korea, on their way to the convention, were given the keys to San Francisco yesterday, according to a dispatch from the northern city. The children are accompanied by missionary workers from their respective countries.

The Women's Christian Temperance Union is planning to have a poster display as a feature of the convention. A complete exhibit of the organization's new posters will be on view at the sessions. An American flag made of pledge cards signed by boys and girls of an eastern Sunday-school will be shown by the temperance organization.

A chorus of 5000 voices will mark the single public session of the convention to be conducted in the Hollywood Bowl on the night of the 15th inst. The chorus will help create a festival of song to be presented by the convention with the co-operation of the Los Angeles Playground Department.

Hundred Planes Arrive Thursday

Among the 200 or so air travelers who will arrive in Los Angeles next Thursday with the fourth annual National Air Tour will be eleven women, it was stated yesterday by J. L. Maddux, chairman of the local executive committee. They will be given a special reception by Los Angeles women when 100 or more planes come to a landing at Mines Field at 2 p.m. Among the women will be Miss Phoebe Fairgrove Omlie, pilot of a monocoupe, and first woman ever to enter in a commercial-airplane-efficiency contest. The other ten women are tourist and sightseeing passengers. When the air tourists reach this city they will have covered approximately one-half of their 6000-mile trip, which started from Detroit on June 30, last. Points scored on each lap so far will be counted here, and will indicate probable winners in the contest for the Edsel B. Ford efficiency trophy and more than $12,000 in cash prizes.

Survivors of Custer's Band Hold Reunion

SANTA MONICA, July 8. (Exclusive)—Memories of the stirring days of the Indian wars were revived here today, when five of the surviving members of Gen. Custer's regimental band, the Seventh United States Cavalry Band, held a reunion at the home of Earnest Wilhelmi, 318 Bay street. Wilhelmi, who is 72 years of age, and one of the survivors, had arranged dinner on the lawn of his place under a vine-covered arbor.

The others at the reunion were Thomas Toulan, Edward Tallman and Thomas Mew of Los Angeles; John Kantz, Tujunga, and with them were their wives and friends. Little William Thomas Stevens, great-grandson of Edward Tallman, was an interested guest.

The old men described how quite fortunately Custer's band was not with the regiment at the time Custer and all his men were massacred by the Sioux Indians on June 25, 1876.

Mrs. Mary McNew, 9644 Victoria street, South Gate, was guest of honor. In her girlhood, Mrs. McNew made a pet of Gen. Custer's famous horse, Commanche, which escaped from the massacre.

State Societies Make Plans for Summer Picnics

Kansas will be host to Oklahoma Thursday night at Veterans' Hall, 246 South Hill street. Judge Schooch will be master of ceremonies. Oklahomans will be represented by Judge Bryan. A program of readings, musical numbers, roll calls and prize awards will precede the dancing.

Tomorrow the Pennsylvania Society will meet to plan the annual picnic in Bixby Park, Long Beach, next Saturday.

Illinoisans will hold no indoor meetings in July. The annual summer picnic will be held the 21st inst., in Bixby Park.

The Wyoming Society has adjourned for the summer. Friday evening the Texans will meet at 1137 South Hope street, for an entertainment and dance.

Gov. Hammill of Iowa will be speaker of the day at a summer picnic to be held in Bixby Park August 11. More than 120,000 residents of the Hawkeye State are expected to be present.

Gov. Hunt of Arizona may address the Arizona picnic the 19th inst.

PAIR LEASE RIGHTS TO BANNED DRAMA

Ed W. Rowland and A. Leslie Pearce have no connection with the production of the play "The Captive," in San Francisco, they announced yesterday. The local producers of the play, which was banned here, have by consent of the owner, Horace Liveright of New York, leased their rights to the production to Ben Giroux of San Francisco. Giroux expects to produce the play in San Francisco, with the cast which appeared here before the play was closed by the City Prosecutor's office.

Pioneer to be Buried Today

Final rites will be conducted for Adam B. Buner, 82 years of age, a veteran of the Civil War, at the Sawtelle chapel at 9 a.m. today. Bruner died Saturday at the Sawtelle Soldiers' Home.

Bruner first came to California in 1869, crossing the plains in a prairie schooner. For many years he was a railroad engineer and was present at Promotory Point, Utah, where the golden spike was driven joining the rails of Central Pacific and Union Pacific railroads. He was a member of Gen. Cook's Post of Indian Fighters and a member of the G.A.R.

He leaves a daughter, Pearl, and three sons, Thomas J., John B., and Edwin L., all of Los Angeles.

ASSESSMENTS CONSIDERED

The improvement of Flora avenue from Eva Terrace to Sierra street having been completed, the City Council this morning will consider the assessments to pay for the work.

NEW STOCK POLICY S[illegible]

Commissioner Friedlander Conducts S[illegible] Purpose of Insuring Greater S[illegible]

A definite general policy will be establish[ed] [illegible] finance companies in California by Corporation [illegible] Friedlander, in connection with their stock-selling [illegible] announcement at the office of the commissioner [illegible] policy will go will depend upon the results of a [illegible] records covering more than a year.

The survey is being made under the direction of Assistant Commissioner H. A. I. Wolch. He stated that successful companies will have no cause for worry because of the department's activity with respect to finance concerns. In explaining the commissioner's program, Wolch said:

"Due to the fact that a great many securities have been sold by finance companies to the public, the department has received numerous inquiries from stockholders of such companies as to the reasons why many of these concerns fail to make good on representations that they are the safest form of investment and that 7 or 8 per cent cumulative dividends will [illegible] sioner has [illegible] situation which [illegible] is sufficient [illegible] definite policies [illegible] effect of [illegible] public that [illegible] chance for [illegible] than in the past.

"Such policies [illegible] worry on the [illegible] companies. The [illegible] constructive and [illegible] companies and the [illegible]

"Conferences [illegible] and a study of [illegible] being made and [illegible] in the nature of [illegible] will be promulgated."

At RALPHS

Where Quality Reigns at "Sells for Less" Prices

WATCH Thursday's Papers
For Specials Thursday, Friday and Saturday

MONDAY, TUESDAY and WEDNESDAY

OLEOMARGARINE
Why Pay 25c for Oleomargarine?
RALPHS NUT MARGARINE Per Lb. 16c
Ralphs Nut Margarine is guaranteed by the Manufacturer to be as good as or better than any other Nut Margarine on the market.

DIAMOND WALNUTS
DIAMOND LARGE BUDDED WALNUTS, Per Lb. 25c
Regular "Sells for Less" price 30c per lb.
Limit 5 lbs. to a customer

DEL MONTE PEAS
DEL MONTE EARLY GARDEN PEAS. No. 2 (1-lb. 4-oz.) Can 13c
Regular "Sells for Less" price 17½c per can
Limit 6 cans to a customer

BEN HUR SOAP
7 BARS If Carried Away 25c
If Delivered 27c
Limit 14 bars to a customer

FRUIT JARS FOR CANNING
MASON JARS. Pint Size If Carried Away, Per Doz. 73c — If Delivered, Per Doz. 78c
Quart Size. If Carried Away, Per Doz. 88c — If Delivered, Per Doz. 93c
IDEAL JARS. Pint Size, If Carried Away, Per Doz. 90c — If Delivered, Per Doz. 95c
Quart Size. If Carried Away, Per Doz. $1.07 — If Delivered, Per Doz. ...$1.12

CANNED CORN
NEWMARK'S SUGAR CORN, No. 1 (11-oz.) Can 12½c; No. 2 (1-lb. 4-oz.) Can 17c
NEWMARK'S GOLDEN SUGAR CORN, No. 1 (11-oz.) Can 12½c; No. 2 (1-lb. 4-oz.) Can 17c
IRIS CORN, No. 2, (1-lb. 4-oz.) Can 17c

CRISCO
1-lb. Can. If Carried Away .. 23c — If Delivered ....25c — Limit 2 cans to a customer
3-lb. Can. If Carried Away .. 68c — If Delivered ....73c — Limit 1 can to a customer
6-lb. Can. If Carried Away $1.33 — If Delivered . $1.43 — Limit 1 can to a customer

TROPIC CORN No. 2 (1-lb. 4-oz.) Can .... 10c — Limit 6 cans to a customer
NAMCO BRAND FANCY CRAB MEAT 6½-oz. Can 30c
KIPPER SNACKS 3¼-oz. Can 5c
CERTO (SURE-JELL FOR JELLY) 8-oz. Bottle 25c
POMPEIAN OLIVE OIL Pint Can ..... 48c Quart Can ... 93c
COCOA ALMOND SOAP 5 Bars for 25c
GRAHAM CRACKERS HONEY MAID, 1-lb. Package .... 16c; 2-lb. 8-oz. Package 40c
CAMPBELL'S BEANS No. 2 (1-lb. 2-oz.) Can 9c
OLD GOLD VINEGAR (FULL STRENGTH CIDER VINEGAR) Quart Bottle 15c
Kellogg's Ant Powder Per Can 12½c
RALPHS AMMONIA 31½ Fluid oz. Bottle 22c
LIQUID VENEER 60c Size, Bottle 35c

A-1 SAUCE 6-oz. Bottle 24c
BON AMI CAKE, Per Cake .... 9c; POWDER Per Can 11c
BEANS HEINZ BEANS (In Tomato Sauce), No. 1 (11-oz.) Can .... 9c; No. 2 (1-lb. 2-oz.) Can 4 cans for .... 50c — Per Can ....13c; No. 3 (1-lb. 14-oz.) Can 20c
BREAKFAST FOODS GRAPE NUTS, (12-oz.) Package ..... 15c; POST BRAN FLAKES (10-oz.) Package 11c
COCOANUT DROMEDARY COCOANUT, ¼-lb. Package .... 11c; ½-lb. Package 21c
LOBSTERS RED JACKET LOBSTERS, 3-oz. Can 25c
MATCHES SEARCHLIGHT MATCHES, Per Box 4c
OYSTERS PEDIGREE OYSTERS, 5-oz. Can 14c
SARDINES BLUE SEA SARDINES IN TOMATO SAUCE, 15-oz. Oval Tins, 3 for .... 25c; BOOTH'S CRESCENT SARDINES IN TOMATO SAUCE, Av. 5 to 6 fish, 15-oz. Can .... 11c; KING GEORGE SMOKED NORWEGIAN SARDINES, Av. 18 to 24 fish, 3¼-oz. Can .... 14c — Regular "Sells for Less" price 17c per can
SOAP LUX TOILET SOAP Per Bar 7c
VINEGAR HEINZ CIDER VINEGAR. Pint Bottles ... 14c; Quart Bottles 22½c
WASHING POWDERS MERMAID WASHING POWDER. Large (3-lb.) Package ..... 27c; RAIN WATER CRYSTALS, Large (2-lb.) Package 22c

POTATOES and ONIONS
10 LBS. NEW POTATOES and 5 LBS. CRYSTAL WAX WHITE ONIONS, If Carried Away, All for 16c
If Delivered, All for 22c

Bakery Department
RALPHS QUALITY JELLY ROLL, Large Size. Special for this Sale. EACH 13c
RALPHS WHITE OR WHOLE WHEAT SANDWICH BREAD. Large 24-oz. Loaf EACH 10c
RALPHS OATMEAL COOKIES, Per Dozen 10c
RALPHS FLAXSEED COOKIES, Per Dozen 14c
RALPHS QUALITY PUMPKIN PIES, 8-inch Size Each 25c
TRY OUR SQUARE PAN NUT TOP COFFEE CAKES EACH 15c
RYE BREAD, 24-oz. With or Without Caraway Seeds. Per Loaf 10c
ROUND WHITE BREAD 24-oz. Loaf. 11c
Baked on the Hearth. Exceptionally Good.
RALPHS QUALITY APPLE PIES, 8-inch Size EACH 20c

CANDY SPECIAL
SOMETHING GOOD
CRYSTALLIZED CREAM WAFERS, Vanilla, Chocolate and Strawberry Flavors, Assorted, Per Lb. 25c
On Sale All This Week.

Fresh Fruit and Vegetable Department
FANCY LOCAL TOMATOES, If Carried Away 3 lbs. .... 10c — If Delivered, 3 lbs. 13c
FANCY HALE'S FREESTONE PEACHES. If Carried Away, 5 lbs. .... 25c — If Delivered, 5 lbs. 28c
FANCY TUSCAN PEACHES—For Canning. If Carried Away, 6 lbs. ..... 22c — If Delivered, 6 lbs. 25c
LOCAL KENTUCKY WONDER GREEN BEANS, 4 lbs. 15c
SANTA ROSA PLUMS, Medium Size, If Carried Away, 6 lbs. .... 22c — If Delivered, 6 lbs. 25c
WHITE ASTRAKAN APPLES, For Cooking, 6 lbs. 20c
GRAVENSTEIN APPLES For Eating, 2 lbs. 15c
NORTHERN GREEN PEAS Per Pound 10c

Household Hardware & Tire Department
THE CALL OF THE OPEN ROAD
Requires New Tires at Lowest Prices
MILEAGE INCREASED — TIRES MOUNTED FREE
These Prices in Effect from July 9 to 14, Inclusive.

EXTRA SPECIAL
30x3½ Clincher Standard Irco Cord Tire $4.15
30x3½ Heavy Duty Tube 98c

HIGH PRESSURE CORD TIRES

Size		KENT Regular Factory Guarantee	IRCO Factory Guarantee 8000 Miles	INLAND All Service Factory Guarantee 15,000 Miles	RALPHS HEAVY DUTY GRAY TUBES
30x3½		$4.25	$	$ x	$ .98
30x3½	Oversize	5.83	5.50	x	.98
30x3½	Straight Side	....	6.80	x	.98
31x4	Straight Side	7.75	8.65	9.90	1.35
32x4	Straight Side	8.25	8.90	10.10	1.40
33x4	Straight Side	8.65	9.70	10.35	1.50
32x4½	Straight Side	....	11.60	x	1.85
33x4½	Straight Side	....	11.95	x	1.95

BALLOON CORD TIRES AND TUBES

Size	KENT Regular Factory Guarantee	IRCO Factory Guarantee 8000 Miles	INLAND All Service Factory Guarantee 15,000 Miles	INLAND Heavy Duty Factory Guarantee 18,000 Miles	RALPHS HEAVY DUTY GRAY TUBES
29x4.40	$ 5.45	$ 6.25	$ 7.25	$ 9.75	$1.25
30x4.95	7.58	9.35	10.75	....	1.70
30x5.25	8.48	9.75	10.95	14.55	1.90
31x5.25	8.75	10.30	11.25	14.70	1.95
30x5.77	9.25	11.85	x	16.80	2.25
33x6.00	10.58	13.35	x	19.20	2.55
32x6.20	12.38	15.10	x	20.85	2.95

x—Temporarily out.
OTHER SIZES PRICED IN PROPORTION

SPEED-OL Holds Up
Under hardest use and conditions. On your next trip, drain your crank case, fill with Speed-Ol. If not satisfied on your return, bring back the balance and we will refund your full purchase price.
MEDIUM, HEAVY OR CHATTERLESS. In 5-Gallon Cans $3.40
$3.60 Delivered

ALUMINUM DISH PANS
10-Qt. Heavy Round Aluminum Dish Pans 98c
Buy early as our supply will not last long at this price.

Handy Ann Garbage Pails for Kitchen Use
Outer shell enameled, close fitting, self-closing cover lifted by foot lever, inner pail of galvanized steel with handy bail.
A very convenient addition for your kitchen.
$1.48 EACH

KLENZALL TWINE MOPS
Complete with Handle.
59c

ALARM CLOCKS
Waterbury Vigilant Alarm Clocks
Special $1.67

BIG BEN DE LUXE ALARM CLOCKS
$2.98
Regular Retail Price $3.75

STORES LOCATED AT
Huntington Park—Florence Ave. At Rita Ave. (one block east of Pacific Blvd.)
Sunset Blvd. at Poinsettia Pl.
400-2 N. Western Ave.
Washington at 7th Ave.
5470-72-74 Angeles Mesa Drive (Corner 57th St.)
Vermont Ave. at 35th Place
Pasadena Ave. at Ave. 26
651-3-5 S. Spring
Pico St. at Normandie Ave.
926-34 W. 7th St. (rear entrance 925 Seventh Place)
201 W. Broadway, Glendale

Ralphs GROCERY CO. SELLS FOR LESS — ESTABLISHED 54 YEARS
Shipping Orders Solicited

DELIVERY DEPARTMENTS
Huntington Park (Including Bell, Cudahy, Maywood and South Gate) Midland 5143
Hollywood District and Beverly Hills Phone HE. 5181
West and South Section of City—BEacon 8760
East and North Section of City—CApitol 2830
Glendale Phones 1870 and 1871

Where to Find Things

Useful reference list, including out-of-the-ordinary objects and [illegible] that you may not know where to obtain. Arranged alphabetically.

ABDOMINAL BELTS, ARCHES AND Artificial Limbs. Braces. Trusses. LINNEMAN, 705½ W. 8. TU. 4402.

ACCOUNTING, AUDITING Bookkeeping service, income tax specialists, investigation. Reasonable fees. MU. 8975. 447 Subway Terminal Bldg.

AERONAUTICS—LEARN TO FLY Complete guaranteed course. $125. Earn part of your tuition while Learning. 534 S. Spring. Room 314. PHONE VA. 0622.

ANTS, FLIES, MOSQUITOES DESTROYED FLINO SPRAY OF DEATH. DELIVERY. ROSS, 1925 CALIFORNIA. DE. 8924.

ANT EXTERMINATOR. 6100 Manhattan MARVEL ANT GELATIN H. W. McSPADDEN. YO. 3361.

ANTIQUES—PERIOD JEWELRY—CHINA RARE AND AUTHENTIC PIECES ART AND ANTIQUE GALLERIES CROUCH CO., 12 & HOOVER. DR.6686.

APARTMENT HOTEL NEW LIBRARY APTS. Newly decorated & furnished, single & double apartments. Strictly first-class, close in, 5 min. walk from Broadway. 519 S. Flower st. ME. 8134

APT. HOTEL—GREENCOURT $12 Per wk. bus. men singles Beaut. furn. apts. Just off Western. 2634 Santa Monica. GLadstone 6808.

ARTIFICIAL LIMBS, ABDOMINAL BELTS Leg braces, trusses, plastic hosiery. Daly Artificial Limb Co., 317 E. 8th. TU.1384.

ARTESIAN WATER. Cascade Water Co. Your health is no better than the water you drink. 4556 York Bl. AL.1141

ART INSTRUCTION—COMMERCIAL Meyer Both Co. rep. world's largest firm. 916 Story Bldg., 6th-Bdway. Open eves.

ARTISTIC WORK. ALL KINDS BY F. More de la Tone of Madrid. Atanas Katchamakoff of Rome. Internationally noted Gold Medal Artists. Ornaments, statuary, monuments, fountains. Sculptors Studio, 931 N. La Brea, Hollywood. Phone HE. 3707.

ARTISTS' MATERIALS—ALL LINES ARTISTIC PICTURE FRAMING F. H. KAMPS, 531 W. 8TH. VA. 0711.

ART OBJECTS ARTISTICALLY RESTORED China riveted, silver plating and repairing. Chas. Monk, 346 S. Hill. MU. 2702.

ASSOCIATIONS, SOCIETIES, ETC. Auto Club of Southern California Figueroa and Adams. BE. 8600.

AUCTION BRIDGE SCHOOL Expert teachers—We give lessons in your home if desired. VA. 2726 for appointment. 448 S. Hill St.

AUCTION BRIDGE—PLAYED DAILY 2 & 8 P.M.—6 in 1 CLUB Nr. Subway Terminal. 349 S. Hill St.

AUCTIONEER W. B. CARPENTER, 456 Roosevelt Bldg Phone TR. 4345 or OX. 3889.

AUTO BRAKE SPECIALISTS— Phone WE. 3914. WESTERN MOTOR SERVICE CO., 1136 So. Los Angeles.

AUTO BRAKES—TESTED FREE (All makes.) Jumbo Brake D-tector. 1012 LOS ANGELES ST. WE. 8663.

AUTO CLUB OF SOUTHERN CALIFORNIA Figueroa at Adams. BE. 8600.

AUTOMOBILE INSURANCE AT COST AUTO CLUB OF SO. CALIFORNIA Figueroa at Adams. BEacon 8600.

AUTOMOBILE INSURANCE INTER-INSURANCE EXCHANGE Figueroa at Adams. BEacon 8600.

AUTOMOTIVE EMPLOYMENT AGENCIES KENNETH S. CLARK 1363½ S. Figueroa. WE. 5001.

AUTO LIVERY—DAY AND NIGHT PACKARD CARS WITH DRIVERS 1226 S. FLOWER. WE. 2043.

AUTO STORAGES—PHONE WE. 7653— WARD'S GARAGE. Storage $5 per mo. Expert repairs and lacquer painting. 1030 SO. HOPE ST.

AUTOMOBILE TRUCKS See the Moreland Rebuilt Trucks MORELAND SALES CORPORATION 2335 S. Main st. Phone WE. 5321

AUTO WINGS, DE LUXE. EM. 2435 ARE AMERICA'S FINEST A SPECIAL WING FOR EVERY CAR. DE LUXE MFG., 2077 W. Washington

AWNINGS—VERMONT AWNING CO. ALL KINDS, BUSINESS AND HOME 7224 S. VERMONT. TH. 7377.

BATHS—CHAPMAN PARK HOTEL HYDRO ELEC. MECHANO THERAPY 615 S. ALEXANDRIA. WA. 1540.

BATHS—SULTAN TURKISH BATHS Men's Department, MEtropolitan 2863. Women's, ME. 8282. 607 S. Hill.

BATHS (TURKISH) SWEDISH MASSAGE Specializing in reducing. Results guar. Both sexes. 6410 YUCCA ST. GL. 6006

BEADS RESTRUNG—BAGS REPAIRED Hats remodeled. Gowns made, $8, $10, $12 up. BERTIE'S, 802 BRACK-SHOPS.

BEARINGS—NEW AND REGROUND Pacific Ball Bearing Company, Pafnir Ball & Bower roller. 415 W. Pico. WE.1411

BEAUTY SHOPPE—JOCELYN EDMOND PERMANENT WAVE HAIR DYEING. RESULTS GUAR. 902 BRACK SHOPS. ME. 6177.

BEDDING RENOVATED—VA. 6304 Old mattresses made LIKE NEW, $2.50. MANDELL BEDDING, 812 S. MATEO.

BIBLE INSTITUTE OF LOS ANGELES Training school. Christian leadership. 536 S. Hope st. Radio KTBI. ME. 6701.

BOATS, MARINE ENGINES, HARDWARE EMIL AARUP 5111 S. Main. AX. 8839.

BOXES AND HAULING Wooden boxes, cartons & excelsior. G. Petron, 2008 Compton ave. WE. 1262.

BRAKE SPECIALISTS, HOLLYWOOD— SAFETY CORNER 1600 N. WILCOX GL. 8270.

BUZZERS, TELEPHONE SYSTEMS PHONE HOLDERS, CORD SPRINGS. ED YOUNG, SIGNALIST. FA. 3158.

CARPENTER AND CABINET MAKERS Universal Cabinet Co. Store fronts, alterations. 625 E. 3rd. TUcker 2397.

CARPET CLEANING—THE VICTORY EXPERT WORK. PRICES RIGHT 1701 E. 37TH ST. HU. 3168.

CARPET CLEANER—MASTER City Steam Carpet Cleaning Works 2152 Sacramento st. TRinity 4739.

CEMETERY—Beautiful Hollywood Cemetery. Crem. Perm. Memorial Park. 600 Santa Monica Blvd.HO.5455. HE.3630

CEMETERY—EVERGREEN Michigan and Evergreen. AN. 5068. Office, 906 Brack-Shops. TU. 1342.

CHAIRS—(Folding) We rent folding chairs, tables, dishes, cots, desks. LOU SKEELS, 1912 S. Main. WE. 6105.

CLOCKS & WATCHES—NEWEST STYLES EXPERT ADJUSTING & REPAIRING TIME SHOP, 612 S. OLIVE. TR. 2981.

COLLEGE OF BEAUTY Culture. WE. 5847 Learn beauty work, pd. while learning. STUDENTS MARCEL 25c. 2815 S OLIVE

DANCE AT NAT'L COLLEGE DANCING THOROUGHLY RELIABLE SCHOOL. EST. 10 YRS. FOR QUICK RESULTS TRY FEW PRIVATE AND PRACTICE LESSONS. ALL LATEST STEPS TAUGHT BEGINNERS & ADVANCED PUPILS. 730 S. GRAND. VA. 1913.

DAY WORK—STAR JAPANESE AGENCY Housecleaning, gardening help, etc. PHONE OL. 7922.

DEFORMED FEET—WE MAKE SHOES For deformed feet—Cork extensions. WANGERIN, 329 S. HILL. MU. 6734.

DEFORMITIES CORRECTED. ELECTRIC treatment; braces, deformity appliances, trusses. 121 E. 6th st. Rm. 3. TU.1641. Dr. G. W. Haas. Dist. drugless treatmt.

DIAMOND BROKERS Ferguson, J. C. Diamonds bought for cash. 207 Haas Bldg. TU. 9748.

DIAMOND BROKERS Markwell & Co., 302 Citizens' National Bank Bldg., 5th and Spring. MU. 4249.

DO-NUTS—HOME MADE—FRESH DAILY Matt's Do-Nut Shop. 3 p.m. to midnight. 3839 S. MAIN ST. WE. 3801.

DRAPERY SHOP, 437 S. GRAND AVE. PLAIN DRAPES, CURTAINS FROM OUR MATERIALS MADE FREE. TU. 3965.

DRAPING AND UPHOLSTERING ANGELENO HOME FURNISHERS 1203 W. 24TH ST. BE. 5087.

DRESSES—Marjorie Mahr specializes in making dresses to your order for discriminating ladies. Your patronage solicited. 1734 N. McCadden. GL. 3614

DRESSMAKING, HIGHEST CLASS Dresses, $7.50. Ensemble, $12.50. Fit guar. 430 S. BROADWAY. Room 416.

DRUGS—TAYLOR & SONS. WH. 3814. THE STORE WITH A PERSONALITY 602 N. LA BREA. CORNER MELROSE.

DRUGS—S. KLEINMAN, WE. 3595 OPEN ALL NIGHT 1900 S. MAIN ST., COR. WASHINGTON

ELECTRIFY THAT RADIO FOR $20 CALLED FOR & DELIVERED. VE.8210. LEE RADIO SHOP, 3876 S. WESTERN.

ELECTRICAL CONTS. & REPAIRING Wilson's Electric Shop. 307 W. First St. TR. 2327. Contracting and repairing.

ELECTRO-MECHANO-THERAPY. HE. 1683. READING INSTITUTE THE BATTLE CREEK OF HOLLYWOOD DR. R. W. READING, 6729 YUCCA.

EMPLOYMENT AGENCY CALL OL. 3427 FOR ALL KINDS RELIABLE JAPANESE WORKERS.

ESCROW SERVICE FIVE-DAY ESCROW SERVICE SECURITY TITLE CO. 145 N. Broadway. MU. 4174.

EXTERMINATION OF ROACHES, ANTS RATS, MICE, BEDBUGS, WORK GUAR. ANGELUS EXTERMINATOR. DE. 8269.

EXTERMINATING—GUARANTEED Bedbugs killed in 2 hours. AX. 4481. J. W. PENCILLE, 4610 COMPTON AV.

FLAG SHOP—5872 AVALON BLVD. EVERYTHING IN FLAGS DECORATIONS FOR RENT. AX. 2353.

FLORISTS—WHOLESALE Murata, S. & Co. Florists' supplies 767-769 Wall. TR. 6883.

FOUNTAIN PENS REPAIRED. VA.1361 H. S. CROCKER CO., INC. 723-725 SO. HILL ST. 649 SO. SPRING ST. 252 SO. SPRING ST. 125 N. BROADWAY, LONG BEACH.

FOUNTAIN PEN REPAIRS—BY EXPERT Pen shop in Arcade Lobby, 541 S. Spring 124 W. 6th. Grosse Bldg. Room 314

FUNERAL DIRECTORS PIERCE BROS. & CO. 720 W. WASHINGTON. WEstmore 4186.

FUNERAL DIRECTORS BROWN BROTHERS, INC. Funeral directors, embalmers. 935 W. Washington st. Phone WE. 5621, 2785.

FUNERAL DIRECTORS THE WASHINGTON CO. "KNOWN FOR SERVICE" 725 W. Washington. WE. 5615.

FUNERAL DIRECTORS C. R. VESPER & SON. AN. 1305. Funeral Parlors. 1930 E. First st.

FURNITURE Choicest quality, lowest prices. Courtesy and service our motto. Come out and make us prove it. QUALITY STUDIO. 3507 W. Washington, corner 5th avenue

FURNITURE REPAIRED Refinished & upholstered. All work called for, delivered & guaranteed. BIMINI FURNITURE CO. 102 S. VERMONT. WA. 3133

FURNITURE—NEW AND USED. TU.1651 OLD FURN. AS PART PAYMENT. TMR COAST FURN. CO., 861 S. FIGUEROA.

GOWNS—MODEL GOWN SHOP 7600 SANTA MONICA BLVD. Dresses, silk, wash, sports & tailored on HAND OR MADE TO ORDER. HO. 4407.

GROCERIES—WHOLESALE M. A. Newmark & Co. Wholesale only. Sixth and Alameda. TR. 2451

HANDWRITING EXPERT Carlson, Milton. Exa. Photographer. Questioned Doc. 601 Law Bldg., 138 N. Broadway (opposite Hall of Records.)

HATS, SILK OPERA HATS & DERBYS AT SAM COOK'S CLOTHING SHOP 528-30 So. Spring. ME. 7130.

HATS—REBLOCKING, RENOVATING LADIES' HATS A SPECIALTY L. A. HAT CO., 731 S. Hill. TR. 4885.

HATS CLEANED AND BLOCKED 7 yrs. with John B. Stetson, 38 yrs. exp. Valentine the Hatter, 942 S. Hill. VA.7088

HATS, LADIES' NEW HATS FROM MEN'S felts, remodeled. 6623 Hollywood Blvd. Polly-Van System, 1643 W. 7. WA.4933

HEATING—WARD HEATER CO. 1241-1243 SOUTH HOPE STREET Phone WEstmore 5201

HEMSTITCHING, 5c YARD. YO. 6149 THE ANTOINETTE SHOP 7317 SO. BROADWAY

HOLLYWOOD HEALTH HOME Rm. Board—& Treatment. $015 per wk. & up. 1851 N. Berendo. 596632.

HOSPITAL FOR WATCHES—$1 Watches repaired this week $1. Material furnished, sold at wholesale. Hands, 25c. Mainsprings, 50c; crystals, 25c; cleaning, $1. Work guaranteed 2 years. Please bring this ad. 142 S. BROADWAY

HOT WATER HEATER CLEANING AND repairing. Also slightly used heaters sold & exchanged. M. W. ARMSTRONG 710 N. ALVARADO. DU. 3814.

HOUSE AND WINDOW CLEANING At your service. 5509 Sta. Monica Blvd. Hollywood Window Clng. Co. HE. 7132.

INCINERATORS, WEBER DE LUXE INSTALLED FREE. 1448 W. SLAUSON WEBER INCINERATOR CO. TH. 8348.

INCOME TAX CONSULTANTS INCOME TAX SPECIALIST Investigation, auditing, bookkeeping service. Fees reasonable. 417 South Hill 447 Subway Terminal Bldg. MU. 3975.

INSURANCE—FIRE AND AUTO WREN & VAN ALEN, INC. 1006 Merchants' National Bank Bldg.

INTERIOR DECORATING—VA. 6344 CURTAINS, DRAPES MADE TO ORDER ECHO DRAPERY SHOP, 1011 W. 9 ST.

JEWELERS—KAPLAN BROS. 319 TITLE GUARANTEE BLDG. 5TH AND BROADWAY. TU. 3983.

KODAKS FOR YOUR VACATION YOU NEED PLENTIFUL SUPPLY FILMS SEE COMPLETE LINE OF KODAKS AND SUPPLIES AT SCHWABACHER-FREY COMPANY 736 S. BROADWAY. TR. 1291. 8-HOUR DEV. & PRINTING SERICE.

KODAKS—KODAK FINISHING— DEVELOPING, PRINTING, ENLARGING WINSTEAD PHOTO FINISHING CO. 809 SO. FLOWER. TU. 9631.

LAUNDRY AND CLEANING BY THE DAY. EXPERIENCED AND CAPABLE WOMAN. VA. 6814.

LAUNDRY WEST SIDE HAND LAUNDRY 2789 W. Tenth st. DRexel 3820

LAWN SPRINKLERS. WH. 8431— New installation. Expert repairs. American Lawn Sprinkler Co. OR. 1341.

LAWN MOWERS SHARPENED Call for and delivered $1.00. Dad's Shop, 747 S. Main. ME. 6549.

LINOLEUM, FELT BASE, 39c YD. VA.9462 FULL LINE OF COLORS AND DESIGNS AMERICAN FURN. CO., 816 S. MAIN.

LOANS—DIAMONDS MARKWELL & CO. 302 Citizens' Natl. Bank Bldg. MU. 4249

LOGAN'S SCOTCH BAKERY ALL KINDS OF SCOTCH GOODIES 1485 N. Vine st., 7364 Melrose ave.

LOCKSMITH—GEO. W. BOYNTON KEYS ALL KINDS, LOCKS REPAIRED COMBINATIONS CHANGED 841 S. HILL ST. ME. 7292.

MANTELS AND FOUNTAINS STAFF & STONE. WH. 7018. PICO STAFF SHOP, 3257 W. PICO.

MATTRESSES RENOVATED, $2.50 UP. New covers, $1.50 extra up. Bed springs PILLOWS AND MATTRESSES TO ORDER BIRD & PRICE MATTRESS CO. 3729-31 AVALON BLVD. HU. 1347.

MATTRESSES RENOVATED, $2.50 UP Back same day. American Mattress Co. 3660 Towne ave. AX. 9128.

NURSE—PH. UN. 1868. Nurse will take 1 or 2 patients in her home. 1466 W. Vernon.

NURSE EASTERN GRADUATE ANY CASE—PHONE OL. 1237.

[illegible]

MONDAY MOR[illegible]

Hollywood at Vine

Follo[illegible]

Holly[illegible]

These events take [illegible] Hollywood Store [illegible] ticular departments [illegible] ation as yet in the [illegible] Store.

July [illegible]

Ch[illegible]

Dinne[illegible]

Those who al[illegible] wide and inter[illegible] of dinnerware i[illegible] tion of the D[illegible] store will be eag[illegible] selves of the sa[illegible] this July sale.

Those who as [illegible] ited this section [illegible] itable pleasure [illegible] quainted during [illegible]

China, carefully [illegible] piece, for its qua[illegible] here found in al[illegible] the big, spacious [illegible] shopping in the [illegible] is not the least [illegible]

DYAS CO.—[illegible]

50 Pc. Im[illegible] Set 32[illegible]

Those who are fond o[illegible] ming on China will [illegible] its wide Ivory border [illegible] Karat gold and black.

50 pc. set, service for [illegible]
65 pc. set, service for [illegible]
95 pc. set, service for [illegible]

Orient[illegible]

One of the show places of [illegible] is the Oriental Rug secti[illegible] mens from all over the [illegible]

Woven of a pure clean [illegible] blends—Rose, Blue Mu[illegible]

9x12 - - 339.75[illegible]

Lilliha[illegible]

Of soft silky yarns in [illegible] Rose, Mulberry, Old Re[illegible] erate pricings offer real [illegible] buying.

2'8"x4 - - [illegible]
3x6'4" - - [illegible]

Couch [illegible]

31.75

Floor Samp[illegible]

Hollywood at Vine

B. H. Dyas Co.

HOllywood 2721

Open All Day Saturday

Following Three Events In the Hollywood Store Only

These events take place only in the Hollywood Store because these particular departments have no representation as yet in the Dyas Los Angeles Store.

Surely this is added inducement for people adjacent to the Hollywood Store to learn more about this beautiful institution and its complete and glorious stocks.

Hollywood at Vine — very easy of access.

July Sale China Dinnerware

Those who already know the wide and interesting assortment of dinnerware in the China section of the Dyas Hollywood store will be eager to avail themselves of the savings possible in this July sale.

Those who as yet have not visited this section will find it a profitable pleasure to become acquainted during this July event.

China, carefully chosen, piece by piece, for its quality and beauty, here found in abundance—while the big, spacious, cool comfort of shopping in the Hollywood Store is not the least of advantages.

DYAS CO.—FIFTH FLOOR

50 Pc. English Set 27.95

Reproduction of old Italian ware—deep Ivory body with hand painted design in bright colors. Service for 6 in the 50 piece set—service for 8 consisting of 65 pieces is 33.85—and service for 12 (95 pieces) is only 47.90. Illustrated above.

50 Pc. Haviland Set 63.85

A beautiful bright floral design with wide Ivory border from Haviland & Co., France. The 50 piece set offers service for 6—service for 8 consisting of 65 pieces may be had at the special price of 76.00—while service for 12, (95 pieces) costs only 108.50.

50 Pc. Imported Set 32.50

Those who are fond of gold band trimming on China will enjoy this set with its wide Ivory border touched with 18 Karat gold and black.

50 pc. set, service for 6 ..... 32.50
65 pc. set, service for 8 ..... 39.50
95 pc. set, service for 12 ..... 59.50

42 Pc. American Set 13.75

A very inexpensive set for every day use—more beauty than the price usually buys—from one of America's best potteries.

42 pc. set, special 13.75
50 pc. set, special 19.85
65 pc. set, special 24.90
95 pc. set, special 34.95

DYAS CO.—FIFTH FLOOR

Oriental Rugs---Featured!

One of the show places of the Hollywood Store is the Oriental Rug section where fine specimens from all over the world are available.

Small rugs, large rugs—really an exhibition of the finest at prices of great moderation. A visit to this section will prove interesting.

Room Size Anatolians

Woven of a pure clean yarn, all in their natural condition. A variety of beautiful colors and blends—Rose, Blue Mulberry, Camel Hair Tans—a special, priced the Dyas-way.

9x12 - - 339.75
13'9"x10 - - 467.50
20x13 - - - - 987.50
18x12 - - 925.00

Lillihans

Of soft silky yarns in beautiful shades of Rose, Mulberry, Old Reds, and Blues. Moderate prices offer real inducement to July buying.

2'6"x4 - - - 27.50
3x6'4" - - - 59.85

Sarouks

Very closely woven in the old designs of small all-over well covered ground of soft silky lustrous shades of Rose, Mulberry, Old Blues.

3'5"x5 - - - 125.00
4'4"x6'6" - - 195.00

DYAS CO.—FIFTH FLOOR

Couch Hammocks--Reduced!

31.75 37.50 53.50 Up

Floor Samples—Good Variety—Big Savings!

DYAS CO.—LOWER STREET FLOOR

B. H. Dyas Co. -- All Day Saturdays!

Seventh at Olive — Two Stores to Serve You — Hollywood at Vine

Swiss Organdies---A July Feature at 55¢

A price conspicuously low for quality notably good

With summer just well under way and hundreds of light, airy, organdy dresses yet to be made—both women and misses will appreciate the very generous saving offered in this timely organdy event.

These organdies are a very superior quality—excellent finish, 45 inches wide, in a host of dainty light summer tints, as well as the medium and darker colors. Priced conspicuously low!

DYAS CO.—SECOND FLOOR

Rayon Satins—Special 95c Yd.

Widely known as Miraglow, having a high satin lustre finish. At 95c a yard, there is a generous saving possible in the making of negligees, slips, or frocks—and the wearing quality and popularity of this fabric are too well known to need comment. 39 inches wide in 18 colors.

DYAS CO.—SECOND FLOOR

"English" Pattern Prints 35c Yd.

Domestic prints—just as serviceable and showing practically the same colorings as the imported prints at much higher price. An assortment of colorings and designs. The ideal fabric for kiddies' frocks and utility wash frocks of every kind. 32 inches wide.

DYAS CO.—SECOND FLOOR

And Now—

Featherlite Migrators

—first at Dyas

35.00

"Plane Luggage" weighs but 6 lbs.

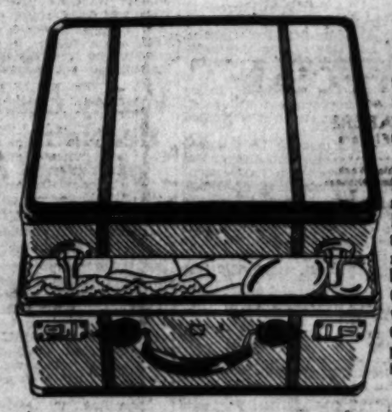

With popularity for the Winship Migrator well established, people appreciating light weight luggage will welcome this addition to the Winship family.

Made of three ply laminated lumber, covered with Belgian linen, it is attractively touched with bright red stripes. If you do not know the Migrator, be sure to learn of its many advantages before your next trip—"the hat box that packs like a wardrobe trunk."

DYAS CO.—LOWER STREET FLOOR

Winship Case 25.00

"Plane Luggage" weighs but 3 lbs.

A companion piece to the Migrator, equally beautiful and of even lighter weight. Same construction as the Migrator—beautifully lined and an altogether desirable piece of smart, light-weight, durable luggage. Shown first in the Dyas Luggage Shops—this Winship luggage again establishes Dyas leadership.

OTHER GENUINE WINSHIP MIGRATORS 12.50 to 18.00

DYAS CO.—LOWER STREET FLOOR

July Event --- Travel Bags

below regular pricing at

19.75 25.00 to 29.50

Bought advantageously, the savings are gladly passed on to you—to further emphasize the importance of Dyas July events. There are just 200 bags from which to choose—all fine leathers, such as Cowhide, Seal, Walrus, and Pigskin, in the 18" size with single and double handles.

All are hand made—another point for their service and value. Smart, new and distinctive—better see them before the vacation.

DYAS CO.—LOWER STREET FLOOR

Men's All Wool Golf Hose 2.45

Here is a rare opportunity to save in the purchase of very fine golf hose. These are mostly McGregor hose—than which there is nothing better, as all men know.

Excellent variety of colors and patterns—the very newest, smartest ideas from over-seas. It is not too much to say that in the regular way these hose would sell for 5.00 and 6.50. Another instance of Dyas leadership—value giving in timely, desirable merchandise.

DYAS CO.—LOWER STREET FLOOR

Again! Answering Popular Demand

Allen-A Chiffon Hose

1.00 Pair

3 Pairs 2.75

Here again we have the Dyas hosiery section announcing a stirring sale on a very popular hosiery item. Everyone knows Allen-A silk hosiery—knows it for wear, beauty and beautiful colors. These hose have the popular pointed heel, are inconspicuously reinforced with lisle, having an all-silk sole. They are silk from top to toe and certainly offer value at these prices.

The famous Allen-A semi-fashioned, the semi-fashioning that fits and retains its shape after repeated washings. Time to think well ahead to future needs when value like this is available.

DYAS CO.—STREET FLOOR

rhinestone bracelets 5.00

—a July event tells the story

Beautiful bracelets—as brilliant, practically, as real stones—and such as many women purchase to wear with their real gem collections. Reproductions of genuine platinum diamond set bracelets—set by hand with especially fine cut rhinestones.

Sapphire colored stones—Bagette stones and Emerald colored stones in combination with white rhinestones—or solid white stones if you prefer.

No matter what your choice, the value is there. Quantity limited—so it may be well to shop early.

DYAS CO.—STREET FLOOR

NEWS OF SOUTHERN COUNTIES

TULARE COUNTY FORGES AHEAD IN AGRICULTURE

Visalia Impresses Writer With Cultured Hospitality and Spirit of Enterprise

BY FRED HOGUE

VISALIA, July 8.—Listed by the value of its agricultural products, Tulare county, eighteen years ago, ranked nineteenth in the United States; eight years ago it was fifth. Enthusiasts here assert that in 1930 it will advance at least to third place. Such growth in agricultural production is without parallel, even in this State of marvels, California.

Tulare county is the land of the fruit and the vine. They tell me here that it produces more oranges annually than any other California county, and that it markets them earlier.

Tulare peaches took the gold medal in a Paris exposition, in competition with the most noted peach-growing districts of the world.

Tulare county grapes bring the highest prices in the eastern markets.

Tulare county cotton sells at a premium. In the next Federal census it will appear for the first time as a cotton-growing county.

On the eastern frontier of Tulare county is Mt. Whitney, the highest mountain in the United States.

In the Sequoia National Park, wholly within Tulare county, is the giant redwood—sequoia gigantea—Gen. Sherman, the largest tree in the world. It is but one of many.

In Tulare county is the King's River Canyon, said by John Muir to surpass in scenic beauty the Yosemite.

In Tulare county's wonderland are the Chagoopa Falls, 3000 feet high. This is but one of twenty noted waterfalls in the Tulare Sierras.

EVERYONE INDUSTRIOUS

In Tulare county nearly all the farms and orchards are owned by their occupants. The milkmaids are heiresses and the farm hands ride in nothing cheaper than Cadillacs. A one-car family is an object of commiseration.

In Tulare county everyone works; everyone plays, everyone is rich, or is on the highway to prosperity. I would rather live as proprietor in a producing orchard or vineyard here than in any ancestoral palace in Europe.

I have visited a dozen of its cities and villages; I have talked with scores of the farmers, orchardists and vineyardists, and I have not heard a single knock, a single word of complaint.

One who seeks to enjoy a life of comfort verging on opulence "far from the maddening crowd," to gather life's roses unscathed by the briers, will make no mistake if he locates in Tulare county.

I am writing under the shade of a date palm in a flowering Visalia garden. The sun hangs low, and is casting its horizontal rays across the San Joaquin Valley. Above the sky is light blue and the clouds are molten gold. A cool breeze from the mountains sets in incessant motion the leaves on the quaking aspen on the banks of an irrigation canal.

The streets are parked with evergreen trees and shrubs. The lily-white magnolias and blood-red oleanders are in full bloom.

From the dome of the Courthouse, just visible above a grove of evergreens, a beautiful silk flag is fluttering in the breeze. A flag has floated from that mast every day for seventy-five years; for Tulare county is patriotic. Visalia was founded by veterans of the Mexican War, and of the wars of Texas before it was a part of the Union.

AIR OF SECLUSION

The air is filled with the music of children's happy voices and redolent with perfume. A bluejay is hopping about on a swaying limb above me and scolding shrilly. I suspect a nest is near.

Visalia is beautiful, as only a California city nestling in the midst of fruit orchards and vineyards on the breast of a fertile, well-watered plain can be. Set back on a foothill boulevard, ten miles from the Golden State highway, it enjoys the seclusion of an English country estate.

There is no bustle, no excitement. The atmosphere is not that of an industrial community. It is an atmosphere of courtesy, of courtly grace, reminiscent of the old South. I feel as thought I were a guest at a country house. They welcome one without effusiveness. They make me feel I am worth while, but are not demonstrative. I have been here two days, and no one has tried to sell me anything.

Visalia is a city of beautiful homes, progressive, but not boisterously self-assertive. It has the culture of a country gentleman. In its library are more than 100,000 volumes for a community of 7000 inhabitants. Its schools rank with the best in California. Its hotel accommodations leave nothing to be desired.

Visalia is rich in history, rich in tradition, rich in Indian lore, rich in legends of the old frontier. Not far from Visalia is a charter oak, bearing a placard that was placed there when the Texas immigrants gathered under its spreading limbs in 1853 and organized a community.

ORIGIN OF NAME TOLD

I was intrigued to learn the origin of the name. I was referred to D. E. Perkins, attorney and pioneer, who has lived here for more than fifty years. He told me that the site of the city was taken up as a homestead by Nathan Vise, a German, who came here from Texas about 1851.

Nathan Vise, a German! How that name associates itself with Nathan der Wise—Nathan the Sage—a classic drama by Lessing, the first of the great German dramatists. The spelling "Vise" follows the German pronunciation of "Wise." I seem to find in this immigrant, who founded the city and disappeared, a kindred spirit. The narrative is like a lost page from the Iliad or the Odyssey. The records of Tulare county show that the Texans first named the capital Buena Vista, in memory of the battle in which they had taken part.

That was in 1852. But in the spring of 1853 they decided that it should be called Viseville, in recognition of the generous Vise who gave his homestead to the county for a county seat. When a committee called upon him, he declined the honor, but said it might be named for his wife, Salia, apparently a corruption of the name of one of the characters of Lessing's drama. They compromised by adjoining the two names and Visalia was the result.

EARLY FEUDS DYING

Visalia, in the frontier days, was the center of a sheep-raising territory. After that came the cattle ranges. It was a station on the stage route from St. Louis to San Francisco. With stage robbers and feuds of the cattlemen, life was wild and life was gay.

Then came the feud with the builders of the Southern Pacific Railroad, a feud that caused the main line to run through the valley, ten miles west of Visalia, to the founding of the town of Tulare, and a rivalry that still exists.

It was told at the Visalia Chamber of Commerce that Visalia is the gateway to the Sierras; from here leads the highway to the Sequoia National Park and the giant redwoods, only fifteen miles away.

When I replied I had just come from Tulare—the city on the Golden State Highway—and was told that city was the gateway to the Sierras, I was crushed by the condescending rejoinder:

"Yes, the gateway; but the back gate."

Visalia could get along without the Southern Pacific; but the Southern Pacific was forced to take cognizance of Visalia, as its branch line through that city indicates. The Santa Fe also runs through Visalia, as do stage lines running north and south.

While I was in Visalia there was a day of untoward excitement. They were voting on a bond issue for a municipal airport. Tulare already has one, and Visalia does not care to be outstripped by its bustling neighbor.

RIVALRY IS KEEN

These cities of the San Joaquin have their rivalries, but, since the advent of the automobile, so many families are intermarrying that the old bitterness has disappeared. Only the legends of the times when the night riders from one town went over and shot up the other remain.

Visalia still keeps a watchful eye, however, on Tulare. For forty years that town, now a city, has been seeking to capture the county seat.

"We are not greatly concerned," a member of the Visalia Chamber of Commerce said to me. "Most of the population of Tulare county is now in the orange belt, and Tulare is on the other side of the county."

The last rays of the sun have disappeared. The flag has been furled. A summer twilight, blue in the distance, rests like a gossamer veil over the city and the valley. The children's voices are silenced and the chorus of the frogs has begun. Visalia retires and rises with the sun.

Nathan der Wise! I sought to learn more about this German with his classic nom-de-plume, but, like another Ulysses, after founding the city, he disappeared, leaving no trace behind.

COUPLE WEDDED AT MOUNTAIN RESORT

HUNTINGTON PARK, July 8. "Big Strawberry," a well-known rock in the mountains near Lake Arrowhead, was the scene of a marriage on Thursday, last, when Ted Evans, evangelist of the Methodist Episcopal conference, who resides at Long Beach, and Miss Gladys Schaaf of this city were married by Rev. S. S. Sampson, pastor of the First Methodist Episcopal Church of this city, it was learned here today.

The ceremony was witnessed by Forest Ranger Bert Switzer and Mrs. Switzer. The marriage was expected to take place within the next few days, and when the announcement was made here, it came as a surprise. The bride has been a teacher in the schools in this city for several years. The young couple first met here when Evans was holding revival services at the local church. They will reside in Long Beach after returning from their honeymoon.

Ousting Hit by Petitions

REDONDO BEACH, July 8. Petitions bearing the names of 200 parents of the Beryl Heights School District, in which the discharge of Mrs. Anna Meehan, custodian of the schools of the district for thirteen years, was protested as unfair were presented to the School Board last night.

The protestants contend that the dismissal was without cause. The action by which Mrs. Meehan was relieved of her duties was taken by the Trustees at their June meeting with Trustees C. C. Cribbs and Walter Pollard voting for her dismissal and Mrs. George Anderson, president, opposing it.

BOWL WILL BE STARTED AT VENTURA

Attractive Amphitheater Expected to Be Ready for Use in Late Summer

VENTURA, July 8.—Work will start this week on the $15,000 amphitheater bowl to be built by the county at Foster Park, according to Roy Wilson, architect in charge of construction.

Johnson & Hansen of this city were awarded the contract for the first unit on their estimate of $7637. This will complete the excavation of the bowl and will build the concrete seats. It will also include a temporary wooden platform, which will be replaced later with a concrete stage and dressing-rooms, to cost $4837, making a total of about $15,000 for the initial work, which will make the amphitheater usable by late this summer.

The bowl, under these plans, will seat 1000 people. The platform will be fifty-two feet long and will be backed by an artistic sounding board, which will be built to simulate an old-fashioned garden wall overgrown with trailing vines and flowers. It is the plan of Wilson to make the bowl harmonize as far as possible with the picturesque setting, nestled in the hollow of the hill under the live oaks.

Boy Killed by Machine

LAGUNA BEACH, July 8.—Donald Smith Hewes, 4-year-old son of Hayden L. Hewes, Riverside attorney, was fatally injured here today, when run down by an automobile. His skull was fractured and he died in the hospital here.

The boy was said to have been walking across the Coast Boulevard with Miss Carol Brown, 16 years of age, when he broke away and ran in front of a machine driven by William A. Boegeman of Los Angeles.

An inquest will be held at 11 a.m. tomorrow at Dixon undertaking parlors at Huntington Beach.

SUGAR BEET SEASON TO START IN AUGUST

OXNARD, July 8.—According to an announcement by J. W. Rooney, manager, the 1928 grinding season of the American Beet Sugar Company's factory here will start some time between August 10 and 15. The seasonal activity at the factory is known as the "campaign" and each year large numbers of laborers invade this city with hopes of finding employment at the sugar factory.

Sugar-beet fields throughout the Southern section look good and a very fair campaign is anticipated. In preparation for the coming activity two more boilers are being connected, which means that twenty-four boilers will be used this year in the process of turning out beet sugar.

JAIL UTILIZED FOR COSMOPOLITAN HOTEL

HUNTINGTON PARK, July 8.—Just one less than 300 "boarders" were given lodging at the City Jail during the first six months of the present year, according to records at the police station, and, of this number, there were sixty-one who gave their birthplaces in foreign lands.

Among those registered at the local jail during the first half of the year were ten Canadians, seventeen Mexicans, one Russian, five born in Sweden, four in Armenia and other countries mentioned as birthplaces were China, France, Belgium, Japan, Ireland, Spain, Italy, Scotland, Jugo-Slavia, Africa and Switzerland.

POULTRYMEN PLAN CONFAB

All-Day Institute Will Be Held at Gaines Park Friday; Experts of State Will Speak

POMONA, July 8.—Poultry marketing problems of the Pacific Coast will be discussed at the third annual Southern California Poultry Institute to be held in Gaines Park on the 13th inst., it was announced by R. M. Hoover, president of the Pomona Poultry Association, who is in charge of local arrangements.

The program will include an inspection of the Southern California egg-laying contest project here in the morning, and the visitors, who will assemble from all parts of Southern California, will convene at 10 a.m. to listen to an address by Dr. J. R. Beach of the division of veterinary science, University of California, who will speak on the use of new chickenpox vaccine. Dr. H. W. Graybill, director of the poultry pathological laboratory, will speak on his work, while Burk C. Ritchfield, Federal State market director, will give an outline of the work of his office.

At the afternoon session, Howard Miller of the Los Angeles Chamber of Commerce, and W. M. Cory, assistant farm adviser of Orange county, will discuss recent poultry surveys.

A. N. Swarthout of the United States Bureau of Agricultural Economics, will give the main address on the poultry marketing situation on the Pacific Coast.

CHANNEL CITY WINS AGAIN

Santa Barbara Awarded Better-Homes Prize for Fourth Time; Check for $500 Won

SANTA BARBARA, July 8.—For the fourth successive year this city has taken first place in the national better-homes week awards. Miss Pearl Chase, chairman of the better-homes work in this county this year, has been advised by James Ford, executive director of the movement, that although Santa Barbara, after winning first place three years straight, had not entered this year in the community contest, a special division had been created for the purpose of awarding a prize for the work here this yar.

The new division is called the city-county division and a $500 check for first place will be sent to Santa Barbara, he informed her.

Santa Barbara tied with Atlanta, Ga., for first place in 1925, and took first place in 1926 and 1927. Mrs. J. O. Knighten was chairman in 1926, with Miss Chase as assistant chairman. Miss Chase has been chairman the other years. This year she decided not to enter the city in the competition, and so devoted her efforts to county-wide work, with the result that it made such an appeal to the judges and officials in Washington that the special division was created so that Santa Barbara might be rewarded again.

New Road to Airport Asked

INGLEWOOD, July 8.—Circulation of petitions for the improvement of Redondo Boulevard in this city, west of West Boulevard in Los Angeles, has begun by the Redondo Boulevard committee of the Chamber of Commerce, it is announced by Ernest W. Gould, chairman. This will make the shortest direct route to Mines field, site of the Aeronautical Exposition in September.

Under the plan, which engineers estimate will cost approximately $297,300, a seventy-six-foot roadway will be proposed with two traffic lanes, one on either side of the Los Angeles Railway Company tracks.

This improvement involves the moving of the tracks to the center of the boulevard. The company will exchange its fifty-foot right of way at one side of the thoroughfare for a thirty-two-foot strip between the two traffic lanes, it is said. With the sidewalks to be added this improvement will be in effect a 100-foot street, it is pointed out by Gould.

The project would be financed through an assessment district to include territory with assessment valuation estimated at $3,300,000. Funds to the amount of $67,000 are to be raised through the assessment district and $210,870 on a direct-frontage basis. The county will be asked to appropriate $34,800 toward the improvement, according to Gould.

SURVEY SHOWS 41,000 HOMES NOW IN VALLEY

VAN NUYS, July 8.—According to a survey just completed by members of the Greater San Fernnado Valley Corporation, there are now 41,000 homes in the valley, as against only 4000 residences ten years ago. Van Nuys in 1911 had a population of 105. According to the survey there are now 18,418 persons in what is known as the Van Nuys area, within and on the outside of the mile-square township.

Ten years ago the western edge of the valley was virtually without population. The survey shows that this part of the valley has grown about as fast as the areas nearest the Burbank and Glendale sections.

RANCHERS KICK ON INCREASED TAX RATE

CAHUENGA PARK, July 8.—Supported by the Ventura Boulevard Chamber of Commerce, a group of ranchers and acreage owners in the boulevard area will attend the meeting of the chamber on Monday and take part in the discussion of the increased tax rate that has been levied on ranch property in San Fernando Valley.

Ranch owners assert that the increased rate is prohibitive and will materially injure their properties for agricultural purposes. At the meeting Monday resolutions of protest against the increased tax rate will be drawn for presentation to the Los Angeles Board of Equalization now at work on county tax problems.

FONTANA CATHOLICS PLAN NEW CHURCH

FONTANA, July 8.—Approval of plans for an attractive church edifice of Spanish architecture to be used by the Catholic congregation here has been given, and work on the $12,000 structure is to be started immediately, according to announcement.

There was donated to the congregation one of the choicest sites in the heart of Fontana townsite. This one-acre tract is at the corner of Arrow highway and Mango street, opposite the new Junior High School building. Bordering the large lot on the north will be the packing-house of the Fontana Citrus Association, while the community recreation park will be at the west. The congregation will be in charge of Rev. F. Dunne and Rev. P. J. Ryan of San Bernardino.

MAN HELD TO FACE STATUTORY CHARGE

PASADENA, July 8.—Charged with a statutory offense against 4-year-old Marcheta Campos of 181 South Vernon avenue, Juan Torres, 50 years of age, a former roomer at the Campos home, was arrested last night by Detective Lieutenants Lee Culver and Harry Thomas.

Campos said that his daughter's face was badly cut and that her right eye had been swollen shut in the encounter. The house was watched by the police and Torres was arrested when he returned for his belongings.

BOYS CITED ON BRAVERY IN RESCUE

Mexican Youths Save Man and Woman From Drowning After Canoe Upsets

AVALON (Catalina Island) July 8.—Two Mexican lads were cited for bravery today and recommended for the Wrigley Medal by the Catalina Boosters' Committee of which Harry Diffin is chairman. The boys are Manuel Raugel and Lucas Cueva, 17 and 18 years of age, respectively.

Driving toward Pebbly Beach on the afternoon of the 3rd inst., the boys heard a woman scream for help. A canoe had tipped over and a youth and woman were caught in the tide and rapidly being carried out to sea. Manuel took time to take off only one shoe and dove in after the woman, bringing her safely to shore, while Lucas dove in fully clothed and caught the boy struggling in the water by the hair. Crazed with fear, the drowning youth started to fight his rescuer until both went under several times. Finally the dorwning boy lost consciousness and Lucas dragged him ashore and also fainted from exhaustion. It took the Avalon fire department one hour and forty minutes to resucitate the young man, whose name given at the Catalina Hospital was that of Wallace Wright of Los Angeles.

He was vacationing at Catalina with friends stopping at Island Villa. The name of the young woman who was rescued by young Manuel was not learned.

Valley District Becoming Area of Paved Roads

VAN NUYS, July 8.—That the people of San Fernando Valley have faith in the valley as a growing area that will double in population within a few years, is reflected in the last paving report for the fiscal year just ended. Within the year sixty-five miles of paved highways and roads were completed, with about seventeen miles of sewers, at a cost of $2,413,752 in contract awards, according to the statement of engineers.

John Harding, assistant district engineer here, further reports that an additional $4,000,000 in road improvements will be constructed in the valley within the next fiscal year. In the report now on file, there were sixty-one separate paving projects totaling 108 miles of improvements with about sixteen miles of sewers that passed the ordinance-of-intention stage under the 1911 bond acts. Harding estimates that this amount is twice the total of the year previous, indicating that with all the paved roads now in the valley the real work has practically just begun.

The outstanding projects completed during the year was the improvement of the south roadway of Sherman Way between Van Nuys and Owensmouth and the paving of San Fernando Road from Burbank to San Fernando city. Important roads in the central and western parts of the valley also were paved. Three or four years ago only a few paved roads existed in the large valley area.

DECREASE SHOWN IN LIQUOR ARRESTS

ALHAMBRA, July 8.—An increase in the number of felony and misdemeanor cases and a decrease in the number of liquor violations are shown in the report of the local police department for the last fiscal year.

There were seventy-one arrests on felony charges and 2272 on misdemeanors, while in the previous year there were fifty-three felony cases and 2146 misdemeanors. The arrests for drunkenness last year totaled 190, as compared with 277 during the previous period. Only thirty-five persons were charged with illegal possession last year, while fifty-four arrests on this charge were made the previous year.

ARSON AND BRIBERY TRIAL OPENS TODAY

REDLANDS, July 8.—Steve Goins, mechanic, arrested on a charge of attempted arson and trying to bribe a witness, will have a hearing before Judge Charles Allison in the Superior Court tomorrow.

Goins, according to Sheriff Walter Shay, has confessed to setting fire to the Rustic Inn, near Arrowhead, owned by his former wife, giving as his motive revenge because she would not return to him when he pleaded with her to do so.

Then later Goins was caught attempting to bribe his former wife by offering her $1500 not to press the charges.

POSTAL BUSINESS GAINS

FONTANA, July 8.—Increase of the business of the Fontana postoffice of some 20 per cent during the first six months of this year, as compared with the same period of 1927, was reported this week by Postmaster Ed Rees. Five employees are now working under Postmaster Rees.

CITY CENTER SEEKS FUNDS

Oxnard Organization Hopes to Obtain $6500

More Than Half of Amount is Already Pledged

Thousands Participate in Community Activities

OXNARD, July 8. — With $3300 assured through pledges, Oxnard community service directors anticipate one of the fastest financial campaigns in the history of the organization here this week. Plans have been completed for the raising of $6500, which figure was recently set as the budget for the coming fiscal year. Final announcements are to be made at a dinner-meeting at the community center Wednesday evening. Members of the finance committee are Charles Donlon, general chairman; Frank McGrath, H. A. Brody, Fred Stein, W. D. Bannister and Caryl Krouser.

According to F. J. Hokin, secretary, this organization has established a record of exceptional accomplishments among the smaller cities of the United States. The California eisteddfod, which was started through community service here, has brought this city into prominence. The Ventura county eisteddfod was the first held in California several years ago. Since that time the idea has spread to many parts of the State. Hokin is still one of the officers of the State Eisteddfod Association.

Boys' and girls' work, summer playground activities, boys' band, old-time dances, choral society, seventh-street playground, art society and public gymnasium are among the outstanding developments of community service here and all of these various branches of the organization are being conducted with notable success. Indoor baseball, played at night on a brilliantly illuminated field, is another outstanding attraction.

According to Secretary Hokin's report for the past year, a total of 100,000 persons attended various functions at the community center. During the month of June, the attendance was 14,000, showing how generally the city's public building is used. People come from all parts of the county to participate in the activities throughout the entire year. The organization has met with steady growth and greater success year by year until it is now outstanding in the State.

According to plans laid out by the executive committee, the program for the coming year includes many new activities which are expected to attract many more people to this city for recreational purposes.

Hard-of-Hearing Close Convention

OAK GLEN, July 8.—The lip-reading contest, which closed the second far-west conference for the hard-of-hearing was such a success that it could not be completed because of lack of time, several being left in the spelling contest when it was necessary to close the conference. It adjourned with a dinner held this afternoon and then the delegates left for their homes in various cities on the Coast.

Those who were responsible for the success of the conference this year are Miss Olive E. Harris of Redlands, general chairman; Miss Ruth Bartlett of Redlands, secretary; Miss Alice Emery of South Pasadena, in charge of the lip-reading tournament; Mrs. Theodore Poindexter of San Francisco, publicity director and demonstrator of sound movements; Miss Mary E. Rice of Los Angeles, chairman of the entertainment committee; Miss Lucy Ella Case of Pasadena, chairman of the lip-reading teachers, and Miss C. N. Kenfield of San Francisco, chairman of the program committee.

REDLANDS DOCTOR WILL DON UNIFORM

REDLANDS, July 8.—Dr. Wilbur E. Kellums, young physician of this city, has announced he will leave private practice here, having entered the Medical Corps of the United States Navy as a lieutenant, junior grade.

He will be stationed at the Bremerton navy yard on Puget Sound, where he will have an opportunity to do research work.

ALHAMBRA MAY ANNEX LARGE AREA

Civic Leaders of Wilmar Discuss Probable Extent of Section to Be Added

ALHAMBRA, July 8.—As the result of several meetings held at the City Hall, citizens of Wilmar, southeast of here, are considering a proposal to circulate petitions calling for an election to annex their territory to this city.

The Wilmar committee working on the plan is composed of W. C. Gorman of the Wilmar Chamber of Commerce; Glenn Kistler of the Garvey Civic Association and H. P. Durging of the Wilmar Welfare Association. This committee has met several times with the Alhambra city officials and representatives of the Chamber of Commerce here to discuss the situation, but no definite agreement has been reached. The matter has not yet come officially before the Alhambra city commission, which must give approval before petitions are circulated.

Boundaries of the Wilmar district, now in county territory, which would be included in an annexation project, are still to be determined. Differences of opinion as to the area have arisen in Wilmar, some of the sponsors of annexation favoring taking in all the territory south of San Gabriel and east of Monterey Park, while others favor a much smaller section.

The Pasadena sewer farm forms a barrier at present between Alhambra and Wilmar. The portion of this farm south of the Valley Boulevard would probably be included in the annexation district. The Wilmar district has a population of approximately 7000.

Ban Sought on Fourth Fiesta

SAN BERNARDINO, July 8.—The movement launched here to bar the sale or use of fireworks has begun to assume county-wide proportions. While directors of the San Bernardino Chamber of Commerce were lending their support to the proposed ban in this city, the Citrus Belt Firemen's Association announced it will request the Board of Supervisors to pass an ordinance prohibiting the use of pyrotechnics in any part of the county.

At the same time it became known that Colton's fire chief, Fred L. Lombra, becoming irritated at the too-enthusiastic celebration on the 4th inst., is circulating petitions requesting the Council of that city to enact a fireworks' ordinance similar to that sought here by Fire Chief Frank D. Seovel. Petitions asking the ordinance are in the hands of several San Bernardino men, including Seovel, and were reported to be meeting a general response from citizens who thought that the 4th inst. celebration in this city rather exceeded the bounds of patriotism and many cases approached those of pure mischief.

Directors of the chamber passed a resolution asking the City Council to estimate just how much the 4th inst. celebration cost the municipal government. This would include eighteen calls directly traceable to fireworks answered by the department and the damage to property and then to consider whether it would not be advisable to prohibit the sale and use of fireworks in the city.

"HENRY FORD" HUNTED AS CHECK COMES BACK

REDLANDS, July 8.—Judge C. G. Potter is going to be busy with check-writers this week. Two are under arrest on charges of giving worthless checks and the police are seeking three others who gave merchants checks that were not good. Maurice Yarnell was arrested in Pasadena on a charge of giving five worthless checks to local merchants and Abe Regeher, employed by a hardware firm here, will face the court Thursday on a charge of giving a $50 check for rent and a $25 one for groceries when he had no funds in the bank.

Elmer Hill is being sought also. R. B. Bedford of Fresno and a young man who signed his name "Henry Ford."

WHOOPING COUGH FATAL

REDLANDS, July 8. — Little John Gilbert Kennedy, 5-month-old son of Mr. and Mrs. James E. Kennedy, died yesterday from a spasm of coughing. The baby had whooping cough for several days. It is the first death ever reported here from whooping cough.

DEER HELD FINE HOUSE PET

Pasadena Woman Asks President Coolidge for Change in Game Laws That Permit Slaughter of Animals But Make Domestication Difficult Problem

PASADENA, July 8. — Deer make better pets than dogs and cause less disturbance when domesticated than cats, according to Mrs. M. L. Tyler of 935 Boston Court, who revealed today that she has appealed to President Coolidge and Gov. Young in an attempt to revoke laws which allow hunters to slaughter the fleet animals, yet prohibit deer lovers from capturing them alive and giving them kindly care.

Mrs. Tyler's pet deer, Venado, was fatally injured in a fall recently, and since that time, his mistress has tried vainly to procure another pronged tenant for the little corral in her back yard. The present California game laws permit the keeping of pet deer, but make it very difficult to obtain them. Mrs. Tyler would have the laws changed so that every family desiring a pet deer may have one. Editors of sporting magazines have disagreed with her, she says. They declare that quick death from a hunter's bullet is preferable to long life in captivity.

The Pasadena woman believes that deer are "very healthy and happy in captivity."

"My Venado used to have free run of the house and would eat daintily at our own table. He was always sleek as I curried him three times a day. People who have owned deer don't give them away and they are not allowed to sell them. The wild deer belong to Uncle Sam and he protects them for several months of the year and then leaves them exposed to hunters' bullets for two months."

Mrs. Tyler treasures a gilded harness in which Venado drew a tiny cart about the neighborhood.

NEW TELEPHONE PLANT OPENED

Latest Type of Equipment Installed at Torrance

Attractive Building Houses Improved Exchange

Pasadena Leads State In Increase in Lines

TORRANCE, July 8.—[illegible] opening of the new plant and exchange building of the Pacific Telephone and Telegraph Company held here last night, attended by nearly 100 officials of the [illegible] tion throughout the San Pedro and Los Angeles districts. The [illegible] plant includes the first board of its kind on the western Coast in addition to other innovations [illegible] equipment including building, central office and outside [illegible] sions, has been constructed to provide for the telephone needs of the city for several years.

According to Fred W. [illegible] district manager, the growth of the community has made the new [illegible] necessary, as from sixteen phones in 1914, the exchange now serves 725. Ten years ago there were only sixty-nine. The building, located on Sartori street, is of brick construction and follows the new Renaissance treatment of Spanish architecture.

The personnel of the [illegible] includes Miss Helma [illegible] lund, manager and chief operator; M. L. Tripp, wire chief, and Margaret Parris, William [illegible] Ruby Geery, Marie Harrison, Lillian Haun, Lavilla Hogan, [illegible] Pearson, Georgiana Peters, Florence Christopher, operators; Miss Hannah Rose, instructor of the San Pedro exchange, is in charge of that department here.

Heads of the departments attended the opening included [illegible] Black of Los Angeles, district traffic manager; R. M. Patchen [illegible] engineer of the Los Angeles [illegible] C. J. Clark, plant chief of the San Pedro district, and P. T. [illegible] division commercial supervisor. The plant will hold open house on the 18th inst.

PASADENA HIGHEST IN TELEPHONE PATRONS

PASADENA, July 8.—The percentage gain in telephone installations in this city during the first two months of 1928 was 1.9 per cent, a much larger gain than recorded in any other California city, it was revealed today by [illegible] Norris, manager of the local Pacific Telephone Company [illegible] Glendale stood second with an increase of 1.87 per cent, San [illegible] was third with 1.75 per cent, Los Angeles fourth with 1.6 per cent and Sacramento fifth with [illegible] cent.

Pasadena's total number of telephones is now 33,963, as compared with 11,873 in Glendale, [illegible] Berkeley, 27,896 in Sacramento, [illegible] 763 in Spokane, Wash., and [illegible] in Tacoma.

Estimates based on the [illegible] in the number of light, water and telephone connections in Pasadena indicate that this city will have a population of considerably more than 100,000 on January 1, 1930. The same estimates show that the present population is 92,000, which is less than the figure set by Dr. Charles E. [illegible] of the University of California at Los Angeles, who recently estimated that 94,000 persons reside here.

San Bernardino Adopts Budget

SAN BERNARDINO, July 8.—The cost of operating San Bernardino's municipal government for the 1928-29 fiscal year will be $410,324.53, according to the budget adopted by the City Council. The estimates submitted by the various departments were slashed to fit the revenues estimated.

The budget includes an appropriation of $4000 to establish a City Planning Commission and an additional $4000 for the two-platoon fire department system which will be instituted by Chief Frank D. [illegible] The Council also created a new position fire traffic officer and incorporated into the budget a $[illegible] 000 contingent. A total of $[illegible] will be raised by direct tax to meet bonded indebtedness, [illegible] tion payments and interest.

FARMER HELD ON CHARGE OF MURDER

SANTA BARBARA, July 8.—Frank Hampton, 35-year-old Orcutt farmer, was bound over to the Superior Court for trial on a charge of slaying John Wesley Blake, an oil worker, in preliminary hearing before Justice of Peace [illegible] Grundell in Orcutt. Blake died Monday morning in a Los Angeles hospital after a free-for-all fight in an Orcutt pool hall.

According to witnesses, Hampton struck Blake, knocking him to the sidewalk and fracturing his skull. Mrs. Blake, widow of the dead man and the mother of nine children, was in the courtroom, but did not raise her eyes once during the hearing. Representing Hampton was Attorney Fred Shaeffer of Santa Maria, while Dep. Dist.-Atty. A. B. Bigler, also of Santa Maria, represented the State.

SUMMER CLASSES AT NEWPORT BEACH

NEWPORT BEACH, July 8.—For the first time in the history of the city summer classes are being held at the Newport Beach grammar school.

While most of the other members of the local school-teaching staff are away at summer schools in Los Angeles, San Diego and elsewhere, Miss Dorothy Crane, teacher of the eighth grade and also of the glee club, is holding classes here.

Would You Exchange Your Real Estate?

Scores of interesting trades are being offered in today's "Real Estate Exchange" columns of

Times Want Ads

Phone: MEtropolitan 0700

WANT-AD RATES

[illegible]

LOST, FOUND, STRAYED— And Stolen —2

RINGS lost, 2 diamond, 1 platinum wedding ring engraved "Leo to Betty," on 54th st. car., suitable reward. UN. 9550.

SILVER flatware, bride's wedding gift, in suitcase, on road between Laguna Beach and Alhambra, via Long Bch. Generous reward. Phone Alhambra 1569.

SUIT case, brown, in canvas bag, July 2, bet. Palm Springs & Banning. Lib. rew. Mrs. Geo. Foldesy, Palm Spgs.

TIME BOOK, BLACK LEATHER. Lost on Robinson, So. of Pico. REWARD. OX. 6683.

WALLET, money & checks, payable to S. J. Paul. Reward. 599768.

WATCH, Waltham wrist, initial K. on back, graduation present. Reward. 2820½ NO. GRIFFIN AVE.

LEFT in rest room, City Hall, Thurs. box containing gold watch in case. Finder phone OR. 6413. Reward.

A LOT deed in envelope lost on Terrance car. S.P. 4719 Cimarron st. Reward.

FOUND, collie dog. Male. Call Alhambra 801.

FOUND, 3 heifers. Call at 636 SIMMONS AVE. Eastmont.

FOUND, police dog, female. Mr. Treat, TR. 4873.

LOST, State highway petition with list of names. Tel. AX. 6311.

SPECIAL NOTICES— Miscellaneous —3

DR. R. W. READING D. C.
BATTLE CREEK OF HOLLYWOOD REG. $3 TRTMTS. 12 FOR $25 6729 YUCCA. HE. 1620.

Baths and Massage —3-A

SWED. mass. Swt., shwr., vibra. adjust., internal bath, gall bladder drain, stom. wash, etc. Reas. Student mass. $1. Scalp tr. $1. Mass. taught. 424 S. Bdwy. R.209. VA.1785

NEW LOCATION, 307 S. Hill, suite 520. Formerly Cal. Bldg. Dr. Radesky & Isham, asst. nurse. Sun ray, latest meth. in treat. Hrs. 10-7.

DR. June Ellis, Miss Warner, nurse. Mass., chiro. & elec. trt. 222 Grant Bg., 4th-Bdwy. Hrs. 10-8. TU. 6880.

SUN RAY, chiro., massage, elec. and steam sweat. 542 S. Bdwy, Rm. 510. Hrs. 10 to 6, Sun., 10 to 3. TU. 6409

BATH, mass. & cab. sweat. M. Reeves & R. Orth. Masseuses. Rm. 7, Hull Bldg. Culv. City. Hrs. 10-7. Op. Sun.

CHIRO. SWED. MASS., sun ray, 709 S. La Brea. Of. 200 cor. Wilsh. OR. 6862. Open Sun.

MASSAGE, cabinet bath, ex. nurses. 1507 N. Las Palmas, cor. Sunset. GL. 6462.

SULPHUR, pine needle and mineral baths, & massage, expert nurse. DRexel 8588. 1257 W. 7 st. Op. Sun.

DR. GREENWOOD, Miss Miller, nurse. Cab. baths, mass. & chiro. trts. 236 Stack Bg. 228 W. 4, 10-8. Sun. 10-2.

NU-Method Foot Massage. 325 Lissner Bg. 524 S. Spring. 10-6.

HIGH frequency VIOLET RAY. 10-8. Mrs. Curtis. 922 W. 6. Apt. 7.

STEAM shower bath and massage. 822 Stack Bldg. 10-6 Sunday 10-4.

SPECIAL scientific massage. Young nurses. Osteo. DR. 5930.

BATH, massage & sun rays. Hours 10 to 8. Sunday 10 to 2. 1237½ W. 6.

MASSEUSE WANTED. 1237½ W. 6TH ST.

INSTITUTE Swedish massage, 323 Union League Bldg., 2nd & Hill. VA. 0270.

MASS., Swed. cab. baths, exp. nurses, daily 10-10. 1172 W. 6th. TU. 5102.

PRACTICAL nurse, 2 yrs. hospital experience. Massage. GL. 7316.

NEW method mass. electric cab. baths. Op. eves. 456 So. Western. WA.1709

MASSAGE, face & scalp, 1306 W. 11 st. Apt. 3. Hrs. 10-7. L. car.

NURSE, SPECIAL MASSAGE, NERVOUS, MENTAL. DRexel 3420.

ELEC. mass. & trt. exc. clientele. Hollywd. nurse. Dr.'s order. HE.0162

SPECIAL mass. chiro. baths, young masseuse, daily till 10 p.m. WA.9959

TRAINED NURSE, therap. mass. 516 Pay Bldg. 328 W. 3d. 10 a.m.-8 p.m.

Medical —3-B

DRS. SHORES & SHORES
501 Met. Theater Bldg., 6th & Hill. Asthma, deafness, catarrh, blood, skin, nerves, chronic diseases. Estab. 34 Yrs. Hrs. 9-5. Eve. 6-8. Sun. 10-12.

MAN DOCTOR
Spec. 30 yrs. New methods. Quick results. Ex. free. 212 Douglas Bldg., 3rd & Spring.

Sanatoriums, Hospitals, Etc.—3-C

DEFECTIVE children cared for in country home by young couple; expert physical culturists; sun baths, best food, outdr. life, nat. trtmnts. Address X. box 154. Times Office.

WANTED—Graduate masseur & masseuse, at Glen Ivy Hot Springs. Must be 1st-class. Apply in person only. Corona, Calif.

NURSE will care for aged chronic mild mental and bed patients in her home. $50 per mo. up. ALH. 2379M

RAMPART Home, elderly, chronic cases. Convalescent. Exc. care. Reas. rates. Grad. nurse. DR. 3967.

PRIVATE sanitarium, bed cases taken. Graduate nurse. Reas. rates. YO.1337

PERM. home for nervous and chronic cases, diet, good cooking. BE. 2153.

REST HOME for invalids, experienced care and dietitian. AT. 9034.

Society Meetings —3-D

STRANGERS' SOCIAL CLUB MEETS Tue., Thurs., Sat. Music-Art Hall. 233 S. Broadway, 7 to 11:30. Cards, games, modern and old-time dancing.

Theatrical —3-F

WANTED—An acrobat to help perfect and produce a new act. Nothing like it ever before. Address V. box 466. Times Branch.

Dentists —3-G

FALSE teeth repaired. 4-hr. service guar. 211 W. 1st st. VA. 7379.

TRAVEL OPPORTUNITIES— Land, Water, Air —3-H

EXPERIENCED lady driver will drive to Texas and pay part gas. etc. Address Y. box 224. Times Office.

15-YR. exp. auto salesman, will drive you east for expenses. Ph. 556-552.

REFINED young lady desires act as companion to party going N. Y. in exchange for fare. References. P. O. Box 1431. HOLLYWOOD.

GENTLEMAN going New York by car will take 1 or 2 persons, share exp. Address X. box 206. Times Office.

YOUNG man wishes to go New York, will drive & share expenses. Address X. box 88. Times Office.

DRIVING N.Y. Take 3, share oil, gas. Address X. box 121. Times Office.

AUTOS FOR HIRE— With or Without Drivers —3-R

5 & 7-PASSENGER sedans & limousines with or without driver, reduced rates. 3134 Wilshire. DR. 6055.

LINCOLN '28 SEDAN—$200 MO. OWNER, MORNINGS. DR. 5495.

NEW CLOSED CAR. Owner drives. Ream rates. Phone DUnkirk 7861

PACKARD sedan, 7-pass. Owner driving. Long or short trips. BE. 2679.

SPECIALTIES FOR WOMEN— Services & Shops —3W

Beauty —3WA

? TOO FAT—NO PEP ?
OUR MARATHON BATH POSITIVELY reduces parts desired. Cabinet sweat baths, mass., gym. 747 S. Hill, R. 217

WHY look old? When we can eliminate all wrinkles & give a youthful complexion. Mouser's, 602 Brack-Shops.

Mme. Nell Anderson, face rejuvenation. 307 LAUGHLIN BLDG. ME. 2764.

WEIGHT reducing—free trial demonstration. 209 N. Larchmont. GL.0878

Hair —3WB

KEEN Steam Oil Permanent Waving. America's Foremost Pure Steam Process for over twenty years! Waves given by former instructor of Permanent Waving. A beautiful lasting wave for all types of hair. Our prices include shampoo and artistic finger wave. $10, $12.50 and $15. MARGARET ROGER BEAUTY SHOP 810 Hollingsworth Bldg. Cor. 6th. PHONE TUcker 2542.

SPECIAL Per. Wave. $6. No water or finger wave necessary. Guaranteed. MacDonald's College. 733 S. Broadway. MEt. 6421.

$5 Perm. Wave. Rose Gray
Beauty Shop, 617 W. 7th. TU. 8179.

SPECIALTIES FOR WOMEN— Services & Shops —3W

Hair —3WB

REALISTIC WAVE—$7
Liss Beauty Studio. (Years in L.A.) Suite 306 Detwiler Bldg. ME. 7390.

LE MUR permanent wave with oil treatment, $8.50. 2126 Colo. AL.2213

ST. EUGENE PERMANENT WAVE, $6. Exp. operators. Free care. TH. 8170

PERM. wave. Spec. rates. 2635 E. 4. AN. 8085. White Lily Beauty Shop.

Miscellaneous —3WG

FINEST IN THE WORLD
Guaranteed treatments. 23 yrs. in L. A. Every health method. Radium steam & elec. light baths. Reducing. 10-day rate $25 includes 12 reg. $3 treatments. BATTLE CREEK OF HOLLY'D. Dr. R. W. Reading, D.C. 6729 Yucca. HE.1620. Eves. by appt.

PERSONALS— Business —4

READ THIS

$1000 properly invested can lead to FINANCIAL INDEPENDENCE. I offer you that OPPORTUNITY. Write for details. Address V. box 390. Times Branch.

ARE YOU IN TROUBLE OR DOUBT?
Psycho-analysis of your life will solve business, domestic & personal problems of love, marriage, health changes, etc. Hours 10 to 5:30. Thursday evenings until 8:30. Closed Sun. Special analysis of your life this week, $1. Studio of Psychology. 1924 West 6th St.

I WANT a man with executive ability with $5000 to invest in a high grade nonspeculative proposition with great possibility and guaranteed investment. Would consider anyone capable of producing such man. Mining engineer, geologist invited. No oil; motive partnership. Address Y. box 133. Times Office.

YOUR PERSONAL, HOME or CHILD PROBLEMS discussed, analyzed and solved. Moderate fees. Latest psychological analysis also given. MUtual 8547. UNIVERSITY OF PSYCHOLOGICAL RESEARCH. 700 Lankershim Bldg.

$100 TO YOU for name of people who are wanting to build. No money needed if they own lot. I arrange all finance. No down payment. No bonus. Free plans. Address X. box 178. Times Office.

HEIRS & ESTATE
WE recover your rights on a contingent basis. See Mr. Davis, asst. mgr. of Golden State Holding Co., 216-311 California Bldg. MU. 6003.

WHO will advance writer $2500 for a share in the royalties from a book which in all probability will return the investment five or ten times? Address Box 36. Times Office. Pasadena.

A House Does Need
Brick, plastering, painting, paperhanging, plumb., cement work. Carpenter. Call AN. 6471.

ADVENTURE, travel, romance. Want lady with personality, intelligence & few thousand to join adventurer in unusual mission for financial gain. If timid don't reply. Address V. box 596. Times Branch.

A FEW hundred dollars invested in the face of a tremendous boom makes thousands. Write for the information, it is your big opportunity. Address V. box 361. Times Branch.

WILL some kind person loan lady $150? Will give A-1 security and 10% int. in return for favor. Must have by Wed. Please write. Address V. box 110. Times Office.

ART STUDENT would like position in gentleman's home as companion, valet or butler. Address V. box 518 Times Branch.

GOING to New York, will transact business for firms or personal. Reliable references. Address X. box 155. Times Office.

OPENING physical development home for defective children in country. Need few hundred dollars more. Address Y. box 140. Times Office.

SPANISH conversation by refined Castilian Spanish young lady. Refs. exch. Address V. box 495. Times Branch.

MAN, 34, educ., trav. around world, excel. ref. Do anything (legal) for living. Address Y. box 139. Times Office.

YOUNG man, good appearance, educated, will undertake anything unusual. Confidential. Legitimate. Address Y. box 136. Times Office.

THE CLUB EXCHANGE, INC.
It will pay you to consult us before buying or selling a memb. in any club. VA. 5693. 313 Quinby Bldg.

THE CLUB BUREAU
FOR ALL MEMBERSHIPS
1103 STORY BLDG. VA. 1971.

HAVE your mail come to my home. Confidential. $1 a mo. Address R. box 278. Times Office.

FOR SALE—Deauville founder life membership, very reasonable. H. Lundahl, 209 S. Orange Dr.

PAIR Hung. shepherds, prize winner, only kind in U.S. 1800 W. Washington.

FOR SALE—Life membership in the Surf & Sand Club, Hermosa Beach. P. K. HANDY, Elliot 2631.

CLUB MEMBERSHIP. I pay cash but give buyer a year to pay. Est. 1920. "Club" Brace, Detwiler Bg. TR.2929

WANTED—12 persons born under the Jan. sign to study for teachers. CULVER CITY 3659.

$35 Tailored suit, not worn, cost $60. 343½ S. Olive. MU. 1616.

MEMBERSHIP for sale, Sunset Canyou Country Club. WH. 0136.

GOING Chicago, transact bus. to reduce exp. Tel. Monrovia Blue 325.

PUBLIC whist parties Weds. & Sats. 1:30 & 8 p.m. 329 S. Hill.

BREAKERS Club life member, sell reas. 4710 PICKFORD ST. WH. 7927.

BRIDGE A to Z. Exp. inst. Class 50c. Private lessons, social play. DR.3592.

WANTED, companion for vacat'n trip. Address Y. box 284. Times Office.

LADY EXPERT teaches driving any car, reas. rates. 599115.

FALSE TEETH REPAIRED, 424 Bryson Bg., 2d-Spg. (Op. eve.) TU. 9392

BUSINESS ANNOUNCEM'TS Miscellaneous —6

Watches Repaired—$1.00
By the original Swiss watchmakers. Any American or Swiss repaired $1. Material wholesale. Guarantd. 2 yrs. DE RAYMOND SWISS WATCH SHOP RM. 804-B TITLE GUAR. BLDG. 5TH & BROADWAY. PH. PA. 3720.

$1 WATCH HOSPITAL
Watches repaired this week $1. Material furnished, sold at wholesale. Hands 25c, main spring 50c, crystals 25c, cleaning $1. Work guaranteed 2 yrs. Please bring this ad. 408 S. Broadway. Opposite the Broadway Dept. Store.

1000 BUS. CARDS $1.00
1000 letterheads or envelopes..$4.00
1000 billheads or statements...$4.00
1000 postal cards or labels.....$4.00
Rapid Printing Co., 115 W. 3, L.A.

HOUSE-cleaning expert. 10c window on large job. Mach. floor waxing. Hitch. Hi-power vac. clng. AX.4917.

LETTERS typewritten, 15c. 7 for $1. 424 South Broadway, Room 911.

Collection Agencies —6-B

ROSS, Col. Agency, 445 Subway Term. Bldg. MU. 8047. No coll., no charge.

Attorneys, Counselors —6-A

FREE advice all cases. Easy terms. LANE DONAHUE, 427 Story Bldg. 6th and Broadway. VAndike 1834.

ADVICE FREE. EASY TERMS. JOSEPH MAYER. 807 Delta Bldg., 426 S. Spring St.

FREE law auto cases, family matter. Wills. 546 Douglas Bldg. Eves. 5-7.

Florists, Nurseries —6-H

SELLING OUT
Street being cut through my property.
HARRY'S NURSERY
6433 Santa Monica Blvd. HE. 8805.

Patents, Patent Attorneys —6-M

DO U WANT PATENT INCOME? Prepare, Protect—broach new ideas. Pat. Enterprise, R. 320, 203 S. Bwy.

MARTEL, Pat. Atty., 124 W. 4. Rm. 471. FREE ADVICE. Moderate fees.

INVENTIONS made popular, patented, presented. Rm. 320. 203 S. Brdwy.

BUSINESS ANNOUNCEM'TS Miscellaneous

Patents, Patent Attorneys —6-M

HAZARD & MILLER. Send for book on patents free. 5th Floor, Central Bldg., 6TH & MAIN.

F. E. Maynard, Reg. Pat. Atty. Free bklet. Pat's, trade-marks. 318 W. 9.

METAL stampings, tools, dies, contr. mfg., sheet steel. 741 CERES AVE.

Professional Services —6-D

CORPORATIONS formed. Experts. Low pr. Free consult. Ph. Redondo 9435.

Manicuring, Chiropody, Scalp Treatment —6-K

Hair-A-Gain shampoo, manicure, face & foot massage. 249½ W. 48 St. 9-4 p.m.

Resorts and Camps —6-T

REAS. child vacs. Priv. mt. camp. Teacher supervisors. C.S. UN. 5564.

EDUCATIONAL — SCHOOL, College, Private Instructions —7

Battery & Ignition Men
Are in big demand. This branch of automotive work offers splendid opportunities to ambitious men. Hundreds of chances to get into business. We can train you for this profitable business in a short time. Small tuition. Practical training and actual experience qualifies you. Let us show you how we do it. VISIT TODAY. See other men learning this business. VISITORS ALWAYS WELCOME. Open from 8 a.m. to 5:30 p.m. Also open every Monday and Thursday evening until 9:30 p.m.
NATIONAL AUTOMOTIVE SCHOOL 4006 S. Figueroa Street.

SPEEDWRITING
Learn this new ABC shorthand in 25 lessons. Easy to learn, write & read. FREE DEMONSTRATION Tues. July 10, 7:30 p.m. open to men & women. Y.M.C.A. INSTITUTE, 715 S. Hope st. TRinity 4781.

COMB. welders, 2 students wanted, job furnished when trained. Kerr's Welding School, 1616 W. Slauson.

TUTOR all grades. Failures prepared for fall classes. 556-405.

THOROUGH foundation, Hi & Grade work. English for adults. UN. 7218.

COACHING, high school subjects, by accredited teacher. NU. 5124.

COLLEGE girl will coach sum. schl. students, ex. with children. YO. 6770.

PRIVATE tuition. English writing and copy. 1221 W. 41ST PLACE.

SWED. & scient. mass. taught. Diploma; low rates. 1426 W. 7. DR. 4551.

Musical, Dramatic —7-A

BRILLIANT opportunity, stage training with well-known N.Y. director. Tel. DR. [illegible], or see Miss Davis, Belmont Theater Bldg. 122 S. Vermt.

MUSICIAN wanted. Violinist, play during after-dinner hour, hotel lobby, exchange for room and bath. Address V. box 517. Times Branch.

TO LET—To teacher of violin, piano or voice, artistic studio, grand piano, beautiful location, Tues. & Fri. $12 month. HE. 8211.

WANTED—Limited number piano pupils. Taught 11 yrs. Illinois. $1.10. Phone Mrs. Tobias, TRinity 3801.

JAZZ piano, saxophone, clarinet, violin lessons. Ph. for circular. Wing-Kearney. 942 S. Broadway. VA. 8348

PIANO teacher, pupil of May McDonald-Hope. 1028 Westchester Place. RO. 0898. Gladys Frisee.

JAZZ piano, saxophone, clarinet, violin lessons. Ph. for circular. Wing-Kearney. 942 S. Broadway. VA. 8348

SINGERS wanted for OPERA. Public appearances. OLadstone 6265

GUITAR, steel & Hawaiian, dancing by native Haw'ns. 322 W. 17.AT.6703

Professions, Languages —7-B

CONVERSATIONAL Italian taught by university teacher (native born). OLd Capitol 3311.

SPANISH taught by expert, private or small class. Day or eve. Union Business College, 1007 S. Grand.

SPANISH taught efficiently by native lady. Conversation a specialty. [illegible]

SPANISH, 3 MOS. $5. RIVAS SCHOOL. 143 S. BROADWAY

FRENCH, German lessons. Mod. prices. Address V. box 132. Times Office.

X-RAY AND DENTAL NURSING School. 1022 W. 6. See Dr. Crawford.

Dancing —7-C

DANCING
LESSONS 50C PER HOUR PRIVATE AND PRACTICE BEGINNERS NINE-HOUR COURSE $4.50
75c—Strictly Private—75c
INDIVIDUAL TEACHERS
Palais De Danse
616½ S. Hill St.
PHONE TUcker 4354.

MOTION PICTURES
Want 30 children between 4 & 8 to train for big educational Motion Pictures. Children from Representative American families preferred. Bring child with photo to casting director, 9147 Venice Blvd., CULVER CITY.

ONLY private, exclusive ballroom school in L. A. Reasonable rates. Private lessons 75c. Practice free.
Eder's Private School
520 S. Broadway
Above Tait's. FAber 1797.

DE LUXE ACADEMY
8 ONE-HOUR LESSONS, $2
L. A. largest exclusive dancing schl. 50 lady and gentlemen instructors. Above Belasco Theater, 1050 S. Hill.

CONTRACTORS— And Builders —8

WE BUILD & FINANCE
TIERSTEIN CONSTRUCTION CO.
Exclusive Designers of Income Properties. OUR MOTTO: "QUALITY CONSTRUCTION"
See buildings of genuine distinction that provide the utmost convenience.
SOME OF OUR BUILDINGS:
La Leyenda Apts., 1737 Whitley ave.
Mara Apts., 1900 Franklin Circle.
Hallsworth Apts., 1730 Taft ave.
Audrey Arms, 1717 N. Normandie av.
These apartments prove conclusively that there is still a great demand for better apartments.
Before improving your lot with either apts., four flat, duplex or home see TIERSTEIN.
For appointment phone OR. 3436.

Carpenter and Builder
Man able to build mountain homes in large San Diego Mountain Resort. Must be able to finance himself, & take first trust deeds or mortgages. Paper guaranteed by Corporation with assets of $750,000. For information and details—
711 FINANCIAL CENTER BLDG. Los Angeles, California.

WE FINANCE YOUR PURCHASE
You select a lot. We will buy it for you. You pay 100% of cost of lot only. We will handle balance. We will finance a home, apt.-house, hotel or office building on it for you. You get deed & immediate possession. If you own an equity in a lot we will clear it & build for you. 664 SUBWAY TERMINAL BLDG.

ESTABLISHED 1911
4-rm., $1400; 5-rm., $1700; 6-rm., $2100; double, $3400. Plans furn. We finance 100%. WH. 5798. Office, HE. 3091. C. WESLEY TAYLOR.

HOMES, FLATS, APTS. 100% finance. EASY TERMS — MAKE PAY-OFF. HARGREAVES, 1743 S. Oxford st. MU. 7737. Eves. RO. 5535.

HOUSE MECHANIC, carpenter, plasterer, painter, pipe & cement work. Neat plaster patch. AT. 5135.

FOR garages, porch inclosures, building, repairing, carp. work. Low prices. Call Liberty Co., BE. 4520.

GARAGES ERECTED
We save you mon. DE.7279. TH.7081
BERT DALE
Homes, stores, apts., built and financed. 7220 Beverly Blvd. WH.0507

PLANS & SPECIF. $5 PER SET
Mod. res. flats, apts., duplex. Pinkembinder, 727 Story Bg. TU.5170

WARREN A. KEEFE
I will build and finance apts., stores and homes. Phone OX. 7104.

I Build 5 Rms. $1500
PHONE TH. 0495.

GARAGE $45 up, any size, anywhere. Shell of small house, $150. 613 W. 54TH ST. A. M. WILSON, AX. 8781.

STOCK plans ½c floor ft. Special 3c. BUILDERS' PLAN SERVICE 4073 Beverly Blvd. OL. 7803.

CALL us for estimates on painting and paperhanging. Sherwin-Williams Pnt. Store, DU. 0693. 1501 W. 7TH ST.

PAINTING, tinting, enameling, papering. Reasonable. WA. 9015.

LET me build on that vacant lot. Builder. HE. 0365, TU. 3505.

PAINTING, tinting, papering and airbrush work. C. N. Roberts. DU. 3469.

BUILDER, A-1 new or remodel Carp. paint., plaster, cement. OR. 5036

PAPERHANGING, painting, tinting, all work guar. Reas. GA. 8203.

CARPENTERING, REPAIRING, ALTERATION. DAY, CONT. CA. 0640.

PLUMBING, day work or contract. New work or repairs. HU. 2736.

CARPENTER, cement, plaster & stuc. patching. Painting. Ph. AT. 6883.

PAINTING, PAPERHANGING TINTING. DRexel 0290.

Paperhanger, painter & decorator. Fully equipped. Reliable. AT. 9287.

PLASTERING, interior and exterior. Patching a specialty. TH. 6001.

CARPENTER work of all kinds, mth.-ly paymts. Reas. Guar. GL. 8318.

Architects —8-A

PLANS 2 rm. permits, blueprints, credit. 1223 W. 8th St. TU. 6578.

LARGE BLDG. PLANS. Rate reasonable. Stock $4. Rm. 532, 306 S. Spring

Cement Work —8-D

CEMENT work, 12c sq. ft. Foundations 30c lineal ft. First-class work. George Garver, Alhambra 3020.

CEMENT, plastering work, no job too large or too small. Reas. & guar. work. TH. 7744. YO. 4755.

CEMENT work, all kinds. Day or contract. Mixer. DR. 6513.

GEN. cem. contr. Reas. prices. 5 to 10 mos. to pay. 1522 W. 55 st. VE.4400

CEMENT work, A-1, artistic, out of the ordny. Olson, EM.4267, RO.8580.

GUAR. cement work, day or con. 7.M. Matthews, 435 E. 27 st. HU. 2251-W.

STUCCO AND CEMENT WORK. 1640 N. TALMADGE. PH. 596487.

Bids Wanted —8-F

Want contractor, furn. material & build home, exch. eq. 5-rm. home. DE. 3404.

Hardwood Floors —8-K

HARDWOOD floors machine sanded, cleaned, waxed. Hansley. RO. 8923.

WANTED—HELP— Male

ADVERTISEMENTS under this heading are restricted to those offering bona fide positions without any investment required. Positions requiring an investment will be found under the heading, "Investments Required." Educational ads will be found under the heading, "Educational—School, College, Private Instructions," "Business Training Courses" and "To Learn Trades."

Miscellaneous —10

MEN AND WOMEN:

KNOW YOURSELF
MR. BATES BOOTH
A. B. (STANFORD)
M. A. (U. SO. CAL.)
INSTRUCTOR OF THE UNIVERSITY OF CALIF. EXTENSION DIVISION AND PROFESSOR OF PUBLIC SPEAKING
WILL ADDRESS YOU ON
APPLIED SALES PSYCHOLOGY
FOR THE BENEFIT OF ALL INTERESTED IN THE FUNDAMENTAL PRINCIPLES OF SALESMANSHIP AND HOW TO APPLY THEM.
YOU MUST
KNOW MR. BOOTH TO FULLY APPRECIATE THE PRACTICAL AND INSPIRATIONAL NATURE OF HIS WORK AND THEREFORE THIS SERIES OF SEVEN LECTURES WILL BE GIVEN
FREE OF COST
WITHOUT THE SLIGHTEST OBLIGATION
THE MAN SPONSORING this work is a local millionaire who trains men and women for executive and sales positions without regard to present work, past performance or walk of life. A John Doe or a John D. Rockefeller have equal chance.
NO COST. NO OBLIGATION.
ENROLLMENT TUESDAY UP TO HOUR OF FIRST LECTURE. TUESDAY, JULY 10TH, 7:30 P.M. 201 S. WESTERN AVE., NEAR 3D.

BOILERMAKERS, mining co., Ariz., $8.25 day. Body builder & cabinet maker, 75-80c hr. Sheet lead burner, 90c hr. Machinist, 75c hr. Acetylene welder, 90c hr. Elec. welder, 90c hr. Tile setter, baths, contract. Ornamental iron blacksmith, $6.50. Turret lathe machinists, scale. 2 tool makers, 85c hr. Lathers, $4.50 per th. Brake man, fender man. Elec. welder, 75c hr. Garage man, $40 mo. fd. Candy maker's helper, $2.50 day. Boy for pool hall, $30 mo. fd. Night porter, hotel, $80 mo. room. Baker's helper, 50c hr. 2 tent pullers, orchard. 2 piece work. Pruners, citrus. $3.65 day. Dairy barn foreman, $100 mo. ranchers, orchard men. Ranch man, $30 mo. fd. Ranch teamsters, milkers. Man & wife, apt. house, $75 mo. Married ranchers, orchard men, milkers.
MURRAY & READY EMP. CO.
504 Towne Ave.

3 MEN to assist in taking orders
SPARKLETTS ARTESIAN WATER
California's finest drinking water. Permanent work for right men. Attractive sales campaign.
PAY EVERY SATURDAY
SEE MR. BARGAR
4520 YORK BOULEVARD

YOUNG MEN (2)
Satisfied to start with large corporation at $25 to $30 a week. This is not selling, but men selected must have good personality and be capable of meeting public. Excellent chances for rapid advancement. Address Y. box 196. Times Office. Be sure to give phone number.

Maytag West Coast Co.
Desirable opportunity for permanent employment with large company. Young man over 25, good habits, steady and reliable. Car essential. Apply 1229 West 9th St.

FIRST-class paper hanger, painter & general repair man: must have knowledge of carpentry, to do general refinishing and repair work for real estate firm. This is a steady job for the right man. Only men under forty years will be considered. Address V. box 596. Times Branch.

WE want a man of good appearance with fair education, not over 45, who is willing to accept orders and do conscientious work. Future possibilities excellent. Automobile necessary. Interview after 9 a.m. MR. DENNY. Suite 202, Second Floor, 3757 Wilshire Blvd., nr. Western.

RETIRED MEN—SALARY
If your time hangs heavy on your hands we will pay you $5 a week & good commission for 1 hrs. work daily. No definite hours. No selling required. Pleasant, congenial work. Call mornings only. Marney, 634 S. OLIVE ST.

OPPORTUNITY for neat appearing ambitious young man to obtain profitable employment, selling experience helpful, but not essential. Apply ROOM 207, 737 So. Terminal st.

CALIFORNIA corporation desires the services of 2 men with cars. Fine opportunity for advancement. Call 8 to 9:30 a.m. 3960 S. Grand ave. Star Roof Co., Inc.

SANTA Ana, Orange, Anaheim, Fullerton, Whittier and all outlying towns desirous of opening offices for the J. E. Roof, Inc., see Mr. P. F. Covell, mornings. 700 Quinby Bldg., 7th & Grand ave.

AUTOMOBILE HELP
Battery men (able take charge of dept.) Fendermen, brake repair men, Hup & all around mechs., service sta. opra., washers (white & colored), boys to deliver circulars. Ken Clarke's (Agcy.) 425 Venice Blv.

PHOTOGRAPHER, outside work, camera man, caller out & salesmen; new day before 2 and Mon. & Tues. crew just starting. YO. 5132 Sun. before 2, & Mon., Tues. before 10.

WANTED—Boy for all-around work in furniture factory, low wages to start, chance to learn. Permanent if satisfactory. Address X. box 47, Times Office.

MEN, experienced in meeting the public, for five hours work a day. No selling. Drawing account. MR. HUGHES, 1701 S. Grand ave.

WANTED—Exp. carbon paper salesman, familiar western territory or having eastern connections. Address X. box 222. Times Office.

AUTO MECHANICS 65c-85c
Car washers, floormen, sanders, rubbers, fender men, drivers. SEE AUTO EMP. AGCY. 702 E. 6TH ST.

HIGH school boy to help A-10 high school boy in geometry, thru summer school. $12. Address W. box 359, Times Branch.

COMMANDS ATTENTION INSTANTLY. Your pay daily. Outfit free. Real money to real men. Experience unnecessary. 907 Loew's State Bldg.

LAWYER, part-time, to do corporation work exclusively. State age and experience. Address MT. box 571, Times Branch.

EXPERIENCED general assistant in photographic portrait studio. State salary & references. Address X. box 21, Times Office.

WANTED—Watch repair man. Apply at Employment office after 8 o'clock Monday. Sears-Roebuck & Co., 9th and Boyle.

MAN and wife, institution laundry, $150 per month; full maintenance. Address Y. box 145, Times Office.

AUTO SERVICE MGR., one with O.M. C. exp. pfd. Ken Clark's (Agcy.) 425 Venice Blvd.

WANTED—Experienced washman for finish dept. Highland Laundry, 1784 N. Spring.

WANTED—Good exp. chemist for high-grade perfume work. Address V. box 433, Times Branch.

YOUNG MAN, 18 years or over, to learn real estate business. See Mr. Covell, 700 Quinby Bldg. 7 & Grand

NEAT, enterprising yg. men (4) $5 day easy. Apply SPEC. ORDER DEPT., Rm. 313, 253 S. Bdwy.

DISTRIBUTOR by mfgr. profitable adv. spec. Box 41, Times, Pasadena.

BOY to assist business college for tuition. RM. 508, 747 E. HILL.

GOOD home for male student. Work part time. RO. 6229.

WANT experienced hydraulic elevator operator. See Mr. Steele, Hotel Clark

MAN with grocery, fruit & vegetable experience. 5206 MELROSE.

WANTED—HELP— Male

Miscellaneous —10

SUMMER job for young man, also perm. pos. open. 4006 Sunset Blvd.

Store and Office —10-A

A-1 CONTACT man, age 40-45, selling exp. ...Open
STENOGRAPHER ...$110
BURRS, Mach. Bkpr. ...$100
TYPIST, Bank exp. Van Nuys ...$ 85
CONSOLIDATED AGENCIES, INC. 932 Bartlett Bldg. (Agy.) 215 W. 7th

STENO., country ...$150
STENOGRAPHERS, young $110-$120
BURROUGHS bkpr. ...$120
JR. draftsman mech. ...$125
CREDIT clerk, 19-22 ...$ 85
Los Angeles Coml. Service (Agcy.) 307 Van Nuys Bldg., 7th & Spring.

ORDER clerk, experienced man wanted in the handling of sales & factory orders. State experience fully & salary expected in first letter. Address X. box 44, Times Office.

CREDIT Verifier, 18-21 ...$85
COLLEGE Grad. Figures ...$[illegible]
BUSINESS SERVICE BUREAU 312 Spreckels Bldg., 714 S. Hill Agy.

WANT young man from 18 to 20 for stock room and store work. Give full particulars. Address X. box 17, Times Office.

SEMI-SENIOR ACCTS ...$175
COLLECTION MGR. ...$175
Occupational Service Bureau (Agcy.) 325 WESTERN PACIFIC BLDG.

CHART reader, oil refinery exp., young man ...$130-$140
Hummel Bros. (Agcy.) 529 Towne.

SHIPPING clerk, 25 to 35 ...$150
SUMMERS & SUMMERS AGCY. 412 Consolidated Bldg.

AMERICAN boy to run errands. Must be white. $16 wk. 113 W. 9th st. bet. 7 & 8 a.m.

BKKPR. & credit man for retail store. State exp., refs., sal. expected. Address X. box 4, Times Office.

WANTED—Senior accountant having experience with local C.P.A. Address D. box 262, Times Office, L. A.

ACCNTNT., receivable ledger clk. $90. Address X. box 83, Times Office.

Business Training Courses—10½-A

GET OUT OF THAT RUT & LEARN assaying, cyaniding, oil and chemistry. Hedges Lab. 328½ S. Spring.

$140 AND up. Customs, etc. Exam. soon; prepare now. See Mr. Ward, 1609 W. 9TH ST.

Salesmen, Solicitors —10-B

Most Attractive
High class salesmen with good cars—men who can also direct efforts of others.
BEACH PROPERTY
fully developed—ready NOW—one of the most beautiful spots along entire Pacific Coast.
NO RESISTANCE
to sales here—we own and operate one of finest hotels on Coast, just newly furnished—golf, riding, tennis, fishing and open-air plunge besides a beach, second to none. Intensive campaign under way. Right men will find this best opportunity in paper today.
South Coast Land Co.
912 GARLAND BLG. 740 S. BDWY.

MEN AND WOMEN
Would $20 per week for one hour of your spare time daily interest you?
GET THE FACTS
This is part time, if employed, and can be made permanent. You will not be asked to buy or sell anything. Apply any time during day or evening.
See COLWELL
"Yours for Success"
818 S. FLOWER ST.

SUGAR
A going Sugar Company has a Limited preferred stock Issue to offer on a very attractive basis and are prepared to give a high Class man unusual support, apply
501 ROOSEVELT BLDG.

REAL MONEY
Large eastern manufacture increasing production, can use 2 or 3 financially responsible business men to take charge of distribution and manage sales organization in this and adjacent territory. Product is in universal demand. Earnings sufficient to interest highest type of applicants. Give full details regarding past business history and telephone number in order to secure interview with general manager when he arrives in Los Angeles. Address R. box 114. Times Office.

Ambitious young man with auto. We will teach you and pay for use of your car.
RAPID ADVANCEMENT
See Mr. Lewis or Mr. Partridge. Before 11 a.m. 901 FINE ARTS BLDG. 811 W. 7th St.
811 W. 7th St.

Well Estab. Cemetery
Has opening for three salesmen with cars to call on people who have requested information regarding cemetery property. This work is clean, dignified and highly remunerative. Spend 15 minutes & get full details. Call 10 a.m. to 2 p.m., Rm. 849 Western Pacific Bldg., 1031 SO. BROADWAY.

MEN 6
Age 22 to 35, for sales work handling summer trade. Must be satisfied with $36 weekly. Men employed will be assigned to a store in their neighborhood. Permanent position for those who qualify. EMPLOYMENT MGR. 9:30 or 1:30 only. 818 SO. FIGUEROA.

RUNNYMEDE
Means high cash returns, monthly, on every $ invested, & positively secured. We have qualified leads and must have 2 more good salesmen at once to help us write Runnymede sales.
JACK MURPHY ORGANIZATION
734 SO. ALVARADO ST.

IF you are a specialty salesman, have a car and can qualify, can make some real money calling on grocers, butchers, delicatessens, eating places and hospitals. Commission 70%, drawing. Call between 10 a.m. and 4 p.m. at 512 E. 9th st. Also some Southern California territory open. A. J. DEER CO.

RUNNY MEDE
An Excellent Proposition
The fastest selling deal in Calif. We need three salesmen. Also have opening for 1 good solicitor.
ME. 7588 618 W. 8th St.

SALESMEN
2 CLOSERS & 3 DISTRICT MGRS. New city property, enormous improvement campaign going on, creating great activity. Haulage & top comm. 8:30 to 11:30 wk. days. 340 S. Vermont.

PRODUCER to sell Chamberlain weather strip & waterproofing installations to building owners. Good pay for right man. Clean record necessary. Apply 10-12 a.m. CHAMBERLAIN METAL WEATHER STRIP CO., 1073 N. Wilton Place.

SALESMEN with car and insurance experience preferred. Wonderful opportunity to secure permanent and profitable employment. Leads furnished. Room 414, Broadway Central Bldg., 424 SO. BDWY.

SALESMEN
To call on groceries, delicatessens, fruit & meat markets with a specialty line. Commission only. 407 E. 4 St. Star Paper Co.

WANTED—A salesman who has had advertising experience. This is a wonderful opportunity for a hustler willing to work on a commission basis. Address S. box 583, Times Branch.

Automobile Salesmen
An exceptional opportunity for a good man selling Chevrolets, bonus & commission. See Mr. Belden. 4076 S. VERMONT.

AUTO SALESMAN
To sell new line of Dodge 6s and Graham trucks. Good future in fast growing territory. 1214 WILSHIRE BLVD., Beverly Hills.

EXPERIENCED linoleum salesman wanted by a local wholesale house to call on trade. Must have selling experience. Address Y. box 233, Times Office.

FINE OPENING FOR SALESMAN with car. L. A. DIST. See us. 3910 MONETA. HU. 5264 (for appt.)

YOU can become a better salesman if you will come to 1047 S. Grand Ave., Mon. night, July 9th, at 8.

Romola Incorporated
7TH FLR. COM'L. EXCH. BLDG.

ENERGETIC drivers and solicitors for dry cleaning. 1355 W. Jefferson.

WANTED—HELP— Male

Salesmen, Solicitors —10-B

Interesting News To The Real Estate World
THE FRANK MELINE CO., the largest and best-known real estate firm and community developers west of the Mississippi River, is perfecting a reorganization of the sales force under the capable leadership of Mr. Mel Anderson, the general sales manager of the Meline Co.
A great progressive program is being carefully laid out in accordance with our new policy. We are keeping pace with the times.
We have a large number of splendid properties on the market. They are selling. We have many men making money.

EXPERIENCED MEN
We invite you to come in and talk with our manager of personnel. Get acquainted with our trained executives. We want men with experience. We have an ideal place for them. Men of this caliber will find in the Meline organization that which they have long been looking for: INTELLIGENT CO-OPERATION AND A WORKING PLAN.

INEXPERIENCED MEN—NEWCOMERS
We have opportunities for you to learn the real estate business in all of its various phases.

A GREAT FUTURE IS POSSIBLE FOR YOU
NOW is the time to arrange an interview while the management is particularly seeking men of high character and ability, experienced or inexperienced, to fill important places.

YOU MAY BE THE MAN
We study your individuality and fit you into the position for which you are best adapted. We give you personal attention. We help you to succeed.
Promotion is from within. Your opportunity for advancement is limited only by your ability and efforts.
We have a special research and contact department which is always at your service.
Don't worry about prospects. Your success is our chief concern. NOW is the time. See our manager of personnel today.
ASK FOR MR. REID
The Frank Meline Co.
Mel Anderson, Gen. Sales Mgr. Third Floor Sun Bldg., 706 So. Hill.

SALESMEN AND SOLICITORS
WILL YOU WORK?
Green Gold Opportunity
Avocado Income Estates
100% Co-operation
SPECIAL TRAINS VIA SANTA FE. LUNCHES AND LECTURE REGARDLESS OF YOUR PRESENT POSITION DO NOT FAIL TO INVESTIGATE THIS NOW.
Office open 8:30 a.m. to 8 p.m.
General Open Sales Meeting Tuesday, July 10—8 P.M.
COME IN AND LEARN HOW YOU TOO CAN MAKE REAL MONEY.
John P. Mills Org., Inc.
354 So. Hill

THREE MEN
We are putting on the most intensive campaign to expand our business and offices that has ever been attempted. Any man who has sold, or has tried to sell, or wants to be a salesman, if he still believes in himself, then come in and we will show him that four people out of eight want our service. Money and advancement for you. Just follow our instructions. 340 ROOSEVELT BLDG.

Commission Salesmen
You can earn big money selling the wonderful refrigerator operated with gas. No noise—no moving parts—nothing to ever wear out. Sold on very easy terms on a money back guarantee. INTERVIEWS MORNING ONLY.
California Servel, Inc.
1630 W. 7TH ST.

PERSONNEL MANAGER
Only man who is well acquainted with the sales and soliciting fraternity in real estate subdivision need apply. OVER-RIDE ON WHOLE TRACT
See Mr. Evans
3828 WILSHIRE BLVD. Wilshire & Western

Vacancy for
SALESMAN
929 E. Colorado St., Pasadena

SALESMEN
An invitation to attend our direct selling classes; learn how and why our men make good money. Decide for yourself; daily, except Saturday, 10 to 12 a.m.
REAL SILK HOSIERY MILLS
World's Largest Silk Hosiery Mills
RM. 304, 650 S. GRAND

RADIO SALESMEN
I have two positions open which present rather unusual opportunities to two men between the ages of 21 and 45. Must be satisfied to earn $35 to $45 weekly to start. After September earnings will be $75 to $85 weekly. A car is necessary. These two men will be advanced to executive positions of trust after qualifying. See Mr. Cameron, 10 to 12 a.m. only. 815 S. BROADWAY.

SALES MANAGER
To organize & sell low-cost insurance. A real proposition. Only A-1 need apply. DIRECTOR OF SALES, 1157 S. HILL

YOUNG advertising solicitor who has had phone experience, salary and commission with earning capacity. Call any morning after Sun., 1300 S. Figueroa.

SALARY—COM.
Old concern wants 4 producers with local record. Write complete record. Good job right man. Interview if satisfied. Address T. box 456. Times Branch.

WANTED, auto salesman with popular line of sizes in Los Angeles. Pays salary and commission. Give experience. Must be honest and reliable. Address X. box 48. Times Office.

WANTED, salesmen calling on hardware, wholesale & stationery trade. Another calling on upholsterers and furniture factories. Good side line, established business. Address X. box 34. Times Office.

SALESMEN—$15 day easy. Come and see the way our men are turning in orders, selling merchants. $1 deal. Pay day every day. 406 S. Spring. Room 515.

YOUNG men 17-35, to take orders with crew manager. Must be satisfied to earn $25 weekly to start. See MR. GIBBONS, Rm. 535, 130 So. Broadway, 8-9 a.m.

SOLICITOR-SALESMAN, excellent opportunity for a go-getter; selling laundry service house-to-house. Carlson Laundry, 712 W. 3rd st.

SALESMAN with car. Nat. adv. specialty. Full protection. Leads furn. Str. comm. Address X. box 198. Times Office.

SALESMEN: Sell acre estates for the price of a city lot. The talk of the town. Get in now. Top com. 802 Builders' Exchange Building.

ONE salesman capable of calling on high-class business men, selling an article of merit. Room 611 Cotton Exchange Bldg.

SALES manager, with crew, stock sales, good proposition, write full particulars. Address X. box 106. Times Office.

STOCK salesmen for new deal connected with aviation; motors; California permit; leads furnished. 1217 Financial Center Bldg.

ADVERTISING salesmen, exp. men earning $300 mo. Pay daily. Rm. 428 Union Insurance Bldg.

STOCK salesman with clientele, quick money to producer. Address W. box 29, Times Office.

STATE DISTRIBUTORS
Device used concrete construction. Call Cunningham, EM. 1167, for apt.

CLOTHING salesmen to sell a two-suit deal. $8 com. Beautiful large samples. 1302 WEST 10TH ST.

MR. STOWELL NEEDS A FEW REAL CLOSERS AT ONCE. RM. 403. 615 S. HILL STREET.

WANTED—HELP— Male

Salesmen, Solicitors —10-B

ADVERTISING

MEN AND WOMEN
Do You Want Work?
WILL YOU WORK EVEN 1 HOUR DURING THE EVENING OR DURING THE DAY? If so you should read every word of this "ad" and investigate. This work is PART TIME if EMPLOYED and can be made permanent. Positions are made possible because of expansion of our Los Angeles offices. You have the opportunity of earning $30 to $60 in this spare-time work during the day or evening.
WE DO NOT DESIRE REAL ESTATE SALESPEOPLE NOR DOOR-TO-DOOR CANVASSERS. NO RED-TAPE, NO SCHOOLS OF INSTRUCTIONS. YOU DO NOT NEED EXPERIENCE AND YOU DO NO SELLING. If you are white and over 25 years of age, whether employed at present or not, you will be given every consideration and an opportunity to earn an EXTRA WEEKLY CHECK while still retaining your present position.
Some of the work may be done at home and will not interfere with your present occupation. NO BUSINESS EXPERIENCE REQUIRED and persons in all lines of employment can do this SIMPLE ROUTINE WORK.
You will not be asked to buy anything. YOU WILL NOT BE ASKED TO SELL ANYTHING. WE pay weekly.
Entire Second Floor
COMMERCIAL CLUB BLDG.
11TH AND BROADWAY
Entrance on 11th street.
Tuesday
8 P.M. sharp.
Be prompt. None considered after the above time.

SALESMEN
"Know The East Side"
Are you interested in a permanent connection with a big, reliable corporation alongside of men, some of whom are earning more than the average bank president?
If you are ambitious, honest and anxious to tie into the big development of the EAST SIDE of LOS ANGELES—if you aspire to get into a business that has a momentum which offers real opportunities—if you can visualize retiring on your income in the next four or five years—if you are willing to pay the price of success—good, hard, earnest effort—if you can pass muster into the
RANSOM GREEN ARMY or the RANSOM RED ARMY
We have an opening at present that may mean your entire future. Interview Mr. Krotz mornings before 12 o'clock.
If you are experienced and know how—you ought to reap a golden harvest now—if you are inexperienced, but willing—we will teach you our business.
The inexperienced man of today can be the experienced man of tomorrow.
Don't fail to hear the inspiring, educational lecture by
HARRY W. KROTZ
On Tuesday evening at 8 o'clock sharp. It may be the turning point in your life. Come early. Get a seat. Bring your friends.
650-52 South Olive St.

REAL ESTATE
Salesmen—Saleswomen
FOR THE
PACIFIC SOUTHWEST EXPOSITION
AT
LONG BEACH
We will sell improved lots (75% less than one mile of harbor water)
(AT A BANK APPRAISERS CERTIFIED CASH VALUATION)
during the ten million dollar exposition at Long Beach July 27th to Sept. 3rd. Newspapers, expositions, everything combined to focus attention of visitors (estimated over two million) on future of port. Possibilities for investors unlimited. Nothing else to sell in California. Appeal to investors should be irresistible. To qualify you must be real salesman. In answering give full information and two references as to honesty and ability. Can use several solicitors in our elaborate booth at exposition. Also one Class "A" lecturer. Address Tims, Box 551, LONG BEACH.

SALESMEN, America's largest wholesale tailoring house selling direct to wearer has an opening to represent them in Los Angeles. A real plan for man who wants to make $5000 this season and to build a permanent business for himself. No capital needed. We furnish everything and give you exclusive territory. 100% pure virgin wool tailored to measure suits and overcoats at $23.75—real $45 values with no extras for any size or style. Tailoring experience desirable but not necessary. We teach you. Ask the room clerk at the Biltmore Hotel for Mr. S. L. Reinschreiber, anytime Sunday, Monday, Tuesday, July 8, 9, 10.

BROKERS!
Possibly you have ability without opportunity. If you had real cooperation from 25 high grade men like yourself, who had good properties to match up with you and make deals, an office of 30 years' experience and wonderful prestige to back you, and you worked as hard as you do now, you would get real results. Our proposition will interest any broker who is a specialist. We have an opening for two high-grade men.
C. C. C. Tatum Realtors
215 Merchants' Natl. Bk. Bldg.

WESTLAND Sales Corporation, exclusive distributors, have entirely new proposition sold through dealers to 75% of the homes; need four high-class men as supervisors, capable of taking charge of large territory and organizing sales force for same. Ten district managers to take charge of dealers' outlet. Drawing account will be arranged. Car and references required.
Note—This is legitimate, salable merchandise. 567 Chamber of Commerce Bldg., 9 a.m. to 4 p.m.

SALES MANAGER WANTED
We have an unusual offering for a sales manager to take complete charge of the selling of our new farm lands project located in Southern California. If you are a man who has shown results, or are showing results at this time as a sales executive, you will find with us the most profitable connection in Los Angeles. Your application will be treated in strict confidence. Address V. box 600. Times Branch.

POSITIONS OPEN
We want two men, preferably with sales experience, but to the man who is ambitious to become a salesman we will teach our line. Compensation to start will be moderate but advancement is assured. Address MT. box 572. Times Branch.

SALESMEN WANTED
BIG PAY
Brand new proposition. Be your own boss and work up a steady income. Easy selling. Every merchant wants it. Call week days after 3 p.m. Room 210, LISSNER BLDG., 524 So. Spring.

WANTED—A salesman of good appearance to call on the better business men of Los Angeles to present a high-class proposition; position permanent and remunerative. Address V. box 426, Times Branch.

WE have opening for neat-appearing, ambitious man, employed or unemployed, selling exp. helpful but not essential. See Mr. Mangold, 710 Subway Terminal Bldg.

REAL estate salesmen and solicitors, increase your earnings five to fifteen dollars daily without interfering with your regular business. Apply Property Catalogue, 204 E. 11th st.

OAKLAND and Pontiac salesmen, demonstrators furnished, 5 to 8% commission; good opportunity for workers. Call 3021 Pasadena ave.

BONA FIDE, CLEAN, DIGNIFIED DEAL. ONE YOU CAN SELL. 1012 CHESTER WILLIAMS BLDG.

SALESMAN with car, capable of earning $500 mo., to close big deals in the wealthier homes. 3370 Wilshire Blvd.

WANTED: House to house salesman. Catholic, with car. Excellent opening for right man. 237 Wilcox Blg.

OUTSIDE salesman for restaurant equip. Must be experienced. 228 S. Spring st.

WANTED—Expr. machinery salesman. Must have own car. 2014 Santa Fe.

NEON sign salesmen & agents. 2832 W. 10TH ST.

SALESMEN, 2 for government oil land. Filings. P.O. box 584, L. A.

YOUNG man with car for doughnuts, big money. 410 So. CHICAGO ST.

WANTED—HELP— Male

Salesmen, Solicitors —10-B

EXPERIENCED MORTGAGE OR BOND SALESMAN
An attractive position is open in a well known Mortgage and Bond Company to a man who can make good in selling conservative investments. Must have lived in Los Angeles at least one year and furnish references. Drawing account and commission. Answers will be held confidential. Address MT. box 567, Times Branch.

SALESMEN, 2 single young men, 25 to 30 years, high school education, to sell loose-leaf accounting forms, machine book-keeping supplies and lithography. 3 months' training in our school for salesmen. Salary while in training. Salary and expenses when assigned to territory. Must be willing to travel and to take a territory anywhere in the United States. See MR. JONES or MR. GORDON, Charles R. Hadley Co., 330 North Los Angeles st.

HIGH-Grade specialty salesmen, men with adding machine and cash register experience preferred. Must furnish bond and references. Apply 734 W. 6TH ST., MR. PATTY.

SOLICITORS (10) for bottled water, hustlers can make big money. See Dennison, Magnetic Spring Water Co., 618 W. 8th st.

SALESMAN WANTED
THE T. J. LAWRENCE CO
418 ARCHITECTS BLDG. 5 & Fig.

Trades —10-C

WANTED—Experienced draftsman and designer, steel furniture and accessories. In answering give full particulars. Fine opportunity for experienced man. Address P. O. Box 666, Pasadena.

WANTED: Meat cutter, A-1 retail market, 5 days per week, off on Tuesdays. Salary $35, or more if worth it. McFarland Meat Co., 4227 CENTRAL AVE.

GLASS benders wanted on high class Neon tube work, best wages, union conditions. THE KANSAS CITY NEON LIGHT CO., 2716-22 McGee Trafficway, Kansas City, Mo.

CABINET shop foreman, A-1 man, 20 yrs. experience. Must not be over 40. Steady work for the right man. State exp. & salary expected. Address W. box 342, Times Branch.

BUILDING superintendent for Class A construction. Give age, experience and full particulars. Address X. box 278, Times Office.

WANTED: Experienced tool & die maker. Apply in person. Edison Electric Appliance Co., Inc., ONTARIO, CAL.

WANTED — Experienced lithograph transfer. Steady employment, top pay for the right man. Address X. box 41, Times Office.

WANTED: Experienced tool & die maker. Apply in person. Edison Electric Appliance Co., Ontario, Cal.

WANTED—Experienced tool and die maker. Apply between 7 & 8 p.m. 457 North Lake, Pasadena.

1ST-class aluminum molder wanted. Apply 981 E. Vernon ave.

BUTCHER, must be 1st-class man, at once, refs. Apply 7600 S. Vermont.

CARPENTER helper, Mon. a.m. 2730 GLENDOWER AVE., Hollywood.

1ST-CLASS MEAT CUTTER. 1602 E. COLORADO, GLENDALE.

To Learn Trades —10½-C

$$$ MORE MONEY $$$
YOU, Mr. Man, can earn more as a trained auto mechanic or electrician. Thousands of skilled men needed everywhere. Good jobs, steady work and real wages to men who can qualify. We can train you for these good jobs in a short time. Practical training assures you. Small cost. Let us give you the FACTS about the auto or electrical business. VISIT TODAY. See our shops and judge for yourself. No obligations. Open from 8 a.m. until 5:30 p.m., and every Monday and Thursday evening until 9:30 p.m.
NATIONAL AUTOMOTIVE AND ELECTRICAL SCHOOL. 4006 S. Figueroa street.

LEARN WELDING
Tom's School, 7421 S. Alameda blvd.

Commercial Art Instructions —10-½-A

Do You Like To Draw?
Unusual opportunity with the World's largest commercial art firm —MEYER BOTH CO.—For spare-time training, day or evening. All materials supplied. Call or write for free illustrated catalogue.
STUDIO OFFICE
915 W. P. Story Bldg. 6th at Bdwy. Open eves. till 9.

SHOWCARD writing taught quickly in coml. shop. Earn while learning. Day or eve. 530 S. Broadway. Rm. 20[illegible]

Professions, Vocations —10-F

HYDRAULIC ENGINEER
for Sales Service in Mexico. Must be experienced in handling contacts with Latins, tactful but aggressive, speak and read Spanish fluently. Give full particulars education, affiliations, age and experience first letter. All replies held strictly confidential. Address W. box 7, Times Office.

WANTED—Experienced black & white lettering artist, young, by one of largest lithograph houses on coast. Write giving experience. Address X. box 38, Times Office.

Farm and Garden —10-E

PERMANENT position with large organization for gardener and nurseryman, one who can direct crew of men, propagate and care for materials; in reply state age, experience, married or single, salary expected and state other qualifications. Address X. box 290, Times Office.

WANTED: Working foreman on dairy and alfalfa ranch, 90 miles from Los Angeles. Address X. box 99, Times Office.

WANTED: 1st class gardener to live on place. 1712 Milan Ave., South Pasadena. Phone El. 1436.

Investment Required —10-E

WE are looking for a man possessing high-class executive ability, willing to make a substantial investment, man, where his money will be fully secured, bearing 8% interest and with a liberal share in the profits of the business. Apply in person, 10-11 a.m. or 2-3 p.m. 600 Hibernian Bldg., 4th & Spring.

MONEY FOR YOU AT HOME—Men & women can earn $15 to $25 a week in spare time writing showcards. No canvassing or soliciting. We instruct you & supply you with work. Write today. The Menhenitt Co., Ltd., 134 Dominion Bldg., Toronto, Can.

MAN for battery, ignition electric shop, mfg. own batteries. Exp. not req., worker with a willingness to learn. Salary & profit. Small inv. terms, ½ interest. Owner, S.E. cor. Santa Barbara & Western.

ACTIVE mfg. corp. desires reliable man to fill executive position; $200 mo. during 3 mos. trial; increased salary & int. in bus. if you qualify; $1000 returnable. Inv. req. For details apply 1503 W. PICO.

AM opening my third auto rental bus. in exclusive Wilshire district and want young man to operate same. Fine profits right from start and a real future. $2000 cash required. 3613 WILSHIRE BLVD.

RELIABLE man for office and inside duties with estab. commercial firm, exp. not nec. as I must teach my system. Refs. req. Good sal. & div. of profits. Small inv. 1167 S. Bdwy.

SUPERVISING doctor for clinical dept. of club. Salary possibilities over $5000 per year. $500 investment. State qualifications. Address X. box 274. Times Office.

MAN to work in old estab. firm. One satisfied with $50 per week & ½ of profits. Small investment req., well secured. 2034 W. Washington.

SALES AGENCIES
Affording large returns to man with few thousand. Address V. box 364, Times Branch.

MAN—Help in office. $150 mo. to start & int. in big profits. Natl. mail-order item. $1000 inv. req. Address Y. box 265, Times Office.

CHEF & steward on large food concession. Must have $500 cash. Salary & position. Don't call unless you can qualify. Ph. AT. 0273.

WANT young man to invest $350 as partner and take position in office. Address Y. box 207, Times Office.

HELPER—AUTO SERVICE STATION. $12 day. No exp. nec. if good worker. $150 req. for part. int. 518 W. 9th.

HELPER, auto serv. sta., exp. unnec. if worker. Oppor. to make $10 day. $150 req. for int. 817 SO. GRAND.

MAN for light factory work. $350 buys ½ interest; be your own boss. Good wages. 1612 W. Pico.

HELPER—AUTO SERVICE STATION. $12 day. No exp. nec. if good wrkr. $150 req. part. int. 701 W. 6th.

RELIABLE, ambitious man for estab. laundry route. $250 cash bond req. Carlson Laundry. 712 W. 3rd st.

ASSISTANT, big Hollyd service sta. $75 wk. start. Exp. unnec. if wkr. Small inv. Apply 5000 Hollyd. Blvd.

AUTO service st. helper, exp. unnec. if willing wkr. $10 day. $125 req. See Owner, 932 S. OLIVE.

WANTED—HELP— Female

Miscellaneous —11

REFINED lady help manage & work for rent of mod. apt. 229 N. Grand

WANTED—HELP— Female

ADVERTISEMENTS under this heading are restricted to those offering bona fide positions without any investment required. Positions requiring an investment will be found under the heading, "Investments Required." Educational ads will be found under the heading, "Educational—School, College, Private Instructions," "Business Training Courses" and "To Learn Trades."

Miscellaneous —11

TWO ladies of personality and ability over 25 years of age, salary and commission to those who qualify. Experienced real estate solicitors, please do not apply. Call in person at 3313 WILSHIRE BLVD. 9 a.m. Ask for MRS. CONE.

AT ONCE
LADY WANTED
Must be of fair intelligence, neat and between 30 and 40 years old. Opening in large company doing big business. Apply sales manager in person, 9 a.m. HARRY H. CULVER & COMPANY 620½ W. 6th st.

WOMEN, ATTENTION
The woman who would like to increase her present income to engage in pleasant, interesting work can become associated with an old established local organization. INTERVIEW MRS. ESSLINGER After 10 a.m. 743½ S. SPRING

WOMAN of unquestioned culture and refinement, pleasing personality, 25 to 40 years old, with high school or college education, for high-class traveling position, paying salary & railroad from start. Preference given to one who on account of financial reverses finds it necessary to become self-supporting. Call for appointment, J. Nagell, Hotel Clark.

WOMAN of good personality and fair education, for desirable position with reliable corporation; must be loyal & faithful to her work, capable of gradually assuming responsibility, and willing to learn details of company's business. Must be able to work without a boss. Write DEPT. D. W. M. Garland Bldg.

TEACHERS WANTED—Earn vacation salary. Pleasant, dignified work. Wonderful opportunity. Ph. HO. 5529 for appointment.

Telephone Solicitors FOR Part time work. Must be able to do this work at home. Call Room 410 QUINBY BLDG.

LADIES to paint handkerchiefs, pillow tops, etc., at home. Piece work, excellent pay. Permanent work. No experience neces. We teach free at our studio. We supply silks, patterns, not paints. E. Morin, 122 W. 3d, RM. 321.

WE need woman with some educational background coupled with a keen interest in the problem of character development in children; women assisting in this work are earning splendid incomes. Call 731 H. W. Hellman Bldg.

WANT young woman attending college for evening soliciting sales work. Hours 5:30 to 8:30. One who is interested in the study of advertising or business preferred. Address X, box 22, Times Office.

ASSISTANT TO MANAGER Middle-aged lady of good appearance to assist sales manager of large concern in interviews and contact work. Excellent remuneration will be paid person who qualifies. C. C. Jones, 3877 W. 6th street.

LADIES—We want a few ladies. Experience not necessary. Salary and commission if you qualify. MR. DENNY, Suite 202 Second Floor, 3757 Wilshire Blvd., nr. Western.

WANTED, 12 girls for revue. Must have good figures & attractive. Experience not necessary. Also models. Monday 10 a.m. POM POM Cafe, 8533 Santa Monica Blvd.

TEACHERS—A real opportunity in interesting, dignified and pleasant vacation work. Apply room 207, 737 N. TERMINAL.

WE have opening for sincere, ambitious women who want to earn $25 and $50 wk. during spare time, employed or unemployed. See Mr. Mangold, 710 Subway Term. Bldg.

WILL give lovely home to ref. honest woman alone for ans. phone and asst. in fine apt. house. Address V, box 492, Times Branch.

STOCKRM. CLERK (auto.) able keep stock records, invoice, etc., not over 25 yrs. of age. Ken Clarke's (Agcy.) 425 VENICE BLVD.

TWO ladies who have had a little exp. in facial treatment, for demonstration work. Apply 1515 W. PICO 2-5 p.m.

GIRL for art studio at beach, percentage basis, will teach work. Address X, box 87, Times Office.

LADIES to learn real estate business, paid while learning. See Mr. Covell, 700 Quinby Bldg. 7th & Grand.

WOMAN: One interested in physical culture health extension work. Dr. Petinak's clinic, 1111 Haas Bldg.

WANTED—2 women without cars at once. MR. HALL, 1763 Cahuenga, Hollywood.

WAITRESSES, $14 to $18; mother's helpers, $20 to $40. NATIONAL EMP. AGCY., 221½ S. Spring.

GIRLS of good appearance; steady work, good pay. Mr. Covell, 700 Quinby Bldg., 7th & Grand ave.

MASSEUSE, expert Swedish. Must be young & exp. Permanent position. Good salary. Ph. Santa Monica 26077.

LADY WANTED AT ONCE to assist sales executives. 620½ W. 6TH ST., Second Floor.

LADIES (4) neat, business-like, 2-6 hrs. daily. $5 day easy. Apply Rm. 313, 353 S. Bdwy.

INSTRUCTOR who teaches ballet, toe and acrobatic dancing. Long Beach 635155.

YOUNG ladies, 2, over 23, special work, earning $18 per wk. Call VA. 9533 for appointment.

W. hsekeeper, hotel, out, $80, fd. Anderson Agcy., 126 W. 3. R. 205.

Store and Office —11-A

FIRE insurance clerk 25-30 .... $100
Burroughs bkpr., 21-26 .... $100
Steno., dictaphonist, 21-26 .... $110
Legal steno., 23-31 .... $100
Steno., P.B.X., R.R. exp. $100
Typist, sales record, 30 .... $90
Typist, auto exp. $85
Bkpr., steno. $115
Bkpr., F.C., ½ day $75
Spanish steno. $75
Steno., sales $90
Bkpr., F.C., 21-26 .... $115
Steno., recept. $85
Bank steno. $100
Elliott Fisher opr. $85
Steno., ½ day $40
Escrow stenos $100
Several stenos., 21-26 .... $90-$100
Organization Builders Emp. Agency. 306 Cham. Comm. Bldg., 12th-Bdwy.

BKPR. STENO., auto fin., fut. $137
BKPR. STENO., Real. ml. ofc. $115
STENO. P.B.X., stock, bond $100
STENO. SNAPPY PERSONAL $90
BKPR. STENO. lite finance $100
ELLIOTT-FISHER bkpr. steno. $125
FILE CLK. typist, young $70
STENO. p.b.x. opr. gd. future $78
ASST. BKPR. typ. p.b.x. opr. $90
BKPR. A-1, splendid future .... Open
BILLER, asst. bkpr. $85
Pacific Audit & System Co., Inc. 829 Story Bldg. (Agy.) 6th & Bdwy.

LEGAL steno. secy A-1
BKPR. steno., meet public $125
STENO., lite bkpr., mtg. exp. $125
BKPR. typist, meals and $100
STENO. secretarial $125
DICTAPHONE steno. $100
STOCK ledger clerk $100
Los Angeles Coml. Service (Agcy.) 307 Van Nuys Bldg., 7th & Spring.

EDIPHONE STENO. $100
LEGAL STENO., EXC. OPP. $130
LEGAL SECY. $100
E. F. BKPR. REC. .... OPEN
BKPR., ACCOUNT Rec. $100
Business Women's Reg. (Agcy.) 619 Hollingsworth Bldg. cor. 6th.

HIGH-Class bond office wishes thoroughly capable switchboard operator. Good appearance and personality. Good salary. Address V, box 456, Times Branch.

STENOS (3) 1 legal .... $90-$125
Bkpr. steno. .... $100-$125
P.B.X. typist $90
L. A. Retail Board of Trade. 1122 Board of Trade Bldg. (Agcy.)

A-1 FIRE insurance clerk, state fully qualifications, experience, age and salary expected. Address V, box 539, Times Branch.

GOOD stenographer and stock clerk for furniture factory, must be good penman and accurate. Address V, box 461, Times Branch.

STENO., Munroe opr., attractive. Open
POLICY WRITER (2) .... $115-$125
Occupational Service Bureau (Accr.) 335 WESTERN PACIFIC BLDG.

LEGAL stenos. (2) .... $110-$130
Steno., A-1 personal $125
Legal steno., temp. (3) .... $5 a day
Collins Agcy., 1234 Loew's State Bg.

FIRST-CLASS stenographer and asst. book-keeper, state salary expected. Answer typewriter. Address X, box 95, Times Office.

BOOK-KEEPER, stenographer, permanent pos. Good future, $85 to start. Address X, box 104, Times Office.

STENO. bkpr., Hollywood $125
Steno., cler., young .... $25 wk.
515 Merritt Bldg. 307 W. 8th. Agy.

LADY to phone my customers, state experience. Address V, box 405, Times Branch.

GIRL for general office work with knowledge of bookkeeping. Address X, box 280, Times Office.

STENOS, TYPISTS, BOOK-KEEPERS L. A. EMPLOY. BUR. (AGCY.) 618 CONS. BLDG., 607 S. HILL

Legal stenos. F. S. Beavis, agency since 1912 "everything human for the office." Chapman Bldg.

BOOK-KEEPER, small lumber yard exp., suburban, some steno. .... $125 Hummel Bros. (Agcy.) 529 Towne av

STENO., A-1 .... $150 815 NEW ORPHEUM BLDG.

Cr. Tracer, typist, P. C. Bkpr. PHILLIPS AGCY. 233 So. Brdway.

WANTED—HELP— Female

Business Training —11½-A

POSITIONS WAITING, learn comptometer, Burroughs, Elliott Fisher, Underwood, Moon Hopkins, machine bkpg., escrow, Calif. realty law. 6 weeks. Shorthand in 3 months. Supplies free. FIGURES Inst. 605 W. 7.

WANTED—3 girls to assist in office in exchange for complete business training. Machine or Gregg Shorthand positions guaranteed graduates. CALIF. COMMERCIAL COLLEGE, 2711 W. 6th st. FI. 1122.

HIGH-SCHOOL GRADUATES DON'T DELAY. If you want to EARN YOUR EDUCATION ask NOW about our part-time plan. Woodbury College, 727 S. Figueroa.

TYPING & FILING, 6 WEEKS PITMAN OR GREGG Shorthand. Part time positions for students. KURTZ EDUCATIONAL SERVICE 506 S. Hill, cor. 6th. TU. 7316.

GIRLS to do light office work, ½ days in exchange for secretarial courses & small salary. UNION BUSINESS COLLEGE, 1007 S. GRAND AVE.

SHORTEST shorthand in the world. Priv. instr. in shorthand & typing. Sum'r. rates, half-day positions. 312 Black Bldg., 4th & Hill. TUcker 9953.

STUDENT can earn $28 mo. assist office ½ days or room, board & $30 mo. at other work. EFFICIENCY BUSINESS COLLEGE, 747 S. Hill.

LAB. & X-ray taught. Only one in city by M.D.'s. Suite 820 Southwest Bldg. MU. 4611. Eve. CR. 1553.

COMPTOMETRY & TYPING course. No expense. Assist in office. COLLEGE, 1727½ W. 16th. BE. 1643.

SHORTHAND, Dillon, reporter & private teacher. Wilcox Bldg. 21st yr.

SECRETARIAL training, coaching for speed, expert priv. instr. DR. 1323.

Saleswomen, Solicitors —11-B

SOLICITORS
BRAND NEW DEAL
You who are working for $15 a week on quota basis I can use you if you will work. Would $10 per day be interesting?
PAY EVERY DAY
Bring me your prospects whom you have failed to sell on high priced property and I will make you money.
GET THE FACTS
Grand opening Monday nite (eats n'everything.) 8 p.m. Don't fail to be at this meeting. Bring your salesman and I will show you something that will open your eyes to money making opportunities that you never dreamed about. Quit kidding yourself on high priced property.
See; "Hollywoodvale" Colwell
818 S. Flower St.
Monday Evening 8:00 p.m.

Ladies of Refinement
$20 PER WEEK
BONUS & COMMISSION
SEE MR. ZIMMERMAN
901 Fine Arts Bldg.
811 W. 7TH ST.

OPENING
Require two refined, educated ladies who will work under my direction on a project that is different from anything ever offered before. I furnish all material if you have a personality that demands attention, phone TRinity 4873, Mr. Puntenney.

SALESLADIES
Young ladies with personality, of good appearance, age 25 to 35, accustomed to earning $75-$150 per week, to call on established territory. Sales experience and car essential. No others need apply. For appointment phone Mr. Jordan, TR. 3878.

SOLICITORS
Permanent drawing account, the right system, closed car, salesmen to help you and leads for you. Big commissions. Can only use ten.
805 FINANCIAL CENTER BLDG. 704 S. SPRING ST. CALL 8:30 TO 11 A.M.

SOLICITOR AND SALESLADIES WHO ARE WILLING TO WORK CAN MAKE A HUNDRED AND UP WEEKLY SELLING BOULEVARD BUSINESS LOTS ONLY; NEAR UNIVERSITY TRACT. CALL GR. 9352 BETWEEN 9 AND 12 A.M. FOR APPOINTMENT.

SEE OUR ADVERTISEMENT under Male Help Wanted starting "Know Yourself." BATES BOOTH. Applied Sales Psychology. You are invited.

4 LADIES of neat appearance, improved acreage, within city limits, for price of ordinary lot is selling. Apply 9-10 a.m. 243 N. BEVERLY DR., Beverly Hills.

WOMEN 18 to 45 years & of good appearance, to introduce new organization. 5 hrs. wk. Good sal. plus commission. E. Gilmore, 240 S. Vermont. Wk. days 8:30 to 11:30.

TWO neat ladies for pleasant profitable selling, experience helpful but not imperative. Every woman a prospect. Not indiscriminate canvassing. 3424 W. Washington.

LADY solicitors. Wonderful opportunities. Salary & commission. 321 W. 3RD ST. Room 627. Western Mutual Life Bldg.

BRANCH MANAGER For largest line dresses, lingerie, hosiery, from mill to customer. C. & D. Co., 1030 Loew's State Bldg.

SEVERAL LADIES NEEDED, PART OR FULL TIME. LADIES' KNITWEAR MADE TO MEASURE. CHARLES RAY SPORT SHOP, 2646 W. PICO.

SALESWOMEN, crew canvassers, $1 daily and 50%; manager delivers. Tel. 674-J, 6738 Irvine St., No. Hollywood.

WOMAN as partner in realty, no invest. must be worker, write exp. Address Y, box 127, Times Office.

BONA FIDE, CLEAN DIGNIFIED DEAL—ONE YOU CAN SELL. 1012 CHESTER WILLIAMS BLDG.

Trades —11-C

MILLINERY DESIGNER Unusual opportunity is offered to a thoroughly competent designer for trimmed hat factory, $3 to $5 lines. Shats & Co., 336½ S. Broadway.

BEAUTY operator with own equip. Choice loc. 1749 W. Santa Barbara.

EXPERIENCED hand ironer. Apply Highland Laundry. 1786 N. Spring.

Commercial Art Instructions —11½-CA

ART TRAINING LADY, YOUNG. Now employed, to train as Commercial Artist, Illustrator or Cartoonist; no interference with present employment. For personal interview write your name, address stating age, phone, hours and line of present employment. Write McTEER STUDIOS, 261 East Colorado St., Pasadena.

To Learn Trades —11½-C

Do You Like to Draw?
Unusual opportunity with the world's largest commercial art firm—MEYER BOTH CO.—for spare-time training, day or evening. All materials supplied. Call or write for free illustrated catalogue. STUDIO OFFICE 916 W. P. Story Bldg. 6th & Bdwy. Open eves till 9.

BONNAZ EMBROIDERY TAUGHT Also oper. power mach. on dresses. Hemst., cutting, etc. 4 trades, $25. Pos. waiting. 224 S. Spring. Rm. 524.

Household, Domestic —11-D

REFINED girl, 20-30, general housework, good plain cook. Fond of children. Must stay on place. References. $50. 597765.

HILLSIDE unfurn. apt. to couple in exch. for service in owner's apt. Little gardening. Phone OL. 6525 bet. 10-11 a.m. 1811 Edgecliff Dr.

GIRL WANTED
GENL. HSWRK. 3 ADULTS. 1 CH. OR. 1664. 180 S. LAS PALMAS.

EXCH. partially furn. 4-rm. bung., few hours' housework. Adults. AX. 1564.

WOMAN, white, light hswrk., children, prefer one wishing good home. Sun. a.m. or Mon. $30. OR. 3456.

WHITE maid for genl. housework, fam. of 6, in L. A. $75 mo. Address X, box 13, Times Office.

WOMAN for general housework. Good plain cook. Room with bath & $35 mo. OX. 7657.

COOKS, couples, all domestic workers reply on Melruth Bev. Hills Agency. Courtesy at 421 Canon Dr. OX. 6116.

WANT hskpr. 30-40, on ranch, North Hollywood. 1 adult, 1 child. Ref. Address Y, box 231, Times Office.

COOK, white, $125; cook, gen., $90; couple, cook, chauf., butler, $125. MUTUAL AGCY., 406 S. Main.

COOKS & couples, all domestic workers. Brown Emp. Agcy., 1414 Santa Monica Blvd. Bev. Hills. OX. 7131.

COOKS, butlers & 2nd maids. Prepare for better positions. MELRUTH'S SCHOOL, 621 S. Vermont. WA. 4031.

YOUNG couple, 1 child, want woman, general housework & cooking. Nice home. $40 month. HO. 0812.

DOMESTIC help, all nationalities. German Agcy., 406 S. Main. Rm. 236.

WANTED—HELP— Female

Household, Domestic —11-D

COOKS & gen., beach, small fam., $100; another, city, $85; cook & butler, $200; another, Bev., $175; gen. maids, $65-$80; mother's helper, $40-$60. Couples for hotels and apt. hse. NORW.-AMER. AGCY., 101½ S. Broadway.

DO COME TO THE OCEAN
I need several A-1 cooks, maids, couples, butlers, genl. domestic help with refs. Steady jobs, good pay. MARY B. SCOTANUS AGENCY 331 Arizona, Santa Monica. Ph. 24868

[illegible] refined, unincumbered 30-40, to take charge of fine ranch house for 3 adults. Good cook, willing to work, no laundry, $45. Apply to S. E. Moller, box 37, Palmdale, Calif.

STUDENT, part-time domestic service upstairs and care of two children, time away 9 to 2; state age, references, employment, telephone No. Address V, box 398, Times Branch.

GIRL or woman under middle age for general housework. Must be good plain cook & neat housekeeper. Permanent place for right party. Wages $50 mo. Phone RO. 3880.

COOKS, $100; 2nd girl, $70-$75; cooks & downstrs., $90; gen. maids, $65-$85; mother's helpers & couples. All nationalities. SWED. AGCY., 304 S. Broadway.

NURSING housekeeper, white woman for rheumatic lady. Family 3 adlts. Wages $80. Ref. required. HE. 1687. 542 N. ARDEN BLVD.

MOTHERLESS home; two children, state salary expected, age, phone number. Address V, box 503, Times Branch.

WOMAN to run small institution laundry with helper. Wash wheel extractor. $75 per month, full mainten'ce. Address Y, box 143, Times Office.

WANTED—As mother's helper, young white woman, experienced with children. General housework. $35 month. 146 So. Arden.

DEPENDABLE white woman, general housework for 2 adults & assist with care of child. $40. WH. 9502.

WHITE woman, assist housework. Not over 45 yrs. $35 mo. 4 adults. 1115 S. RIMPAU BLVD. OR. 6359.

WOMAN for gen. housework & cooking, wages $50 mo. 6332 COLEGATE AVE. WH. 1227.

MOTHER'S helper, young, white woman, experienced with children; Light house duties. OR. 2212.

GOOD woman for general housework & cooking. $40. WA. 5253.

WHITE woman, must be good cook. 5 in fam. Gd. $40 mo. 934 N. Western.

CAPABLE white girl, genl. housework, 1 child, refs required. $50. WH. 5843.

GIRL for hswk., plain cooking. No lndry. Stay nights. $50. WH. 3228.

HOUSEKEEPER for rooming house in exch. for rm. & bd. 1223 S. Alvarado.

GEN. mdse. $45 to $75. Holly. Emp. Agcy., 4366 Sunset. OL. 1987.

GOOD home with lady, exch. for light services. 5677½ Buchanan. (Rear.)

WOMAN 21 to 35 yrs. for housework. $10 week. GR. 5771.

AMERICAN or Mex. girl, gen. housework. $30 per mo. to start. GR. 7184.

WANTED—Working housekeeper. Apply P. O. Box 316, El Segundo, Cal.

Professions, Vocations —11-F

NURSES WANTED
Emergency hosp., lumber camp $125
Charge nurse, T.B., country $125
Grad. nite duty, O.B. hosp. $85
Grad., nite duty, country $100
Grad., nite duty, suburban .... $85-$90
Grad., nite duty, city $80
Grad., day duty beach town $80
Grad., genl. T.B. hosp. $80
Grad., gen., suburban $90
Central Registry & Nurses' Home of L. A. (Agcy.) 702 W. 17TH ST.

LADY chiropractor or osteopath, not over 35, for good paying permanent position. Address V, box 444, Times Branch.

CLASS A hosp. positions open. Drs. & Nurses' Reg. Agcy., Ferguson Blg.

Investment Required —11-K

LADIES, good appearance, accustomed to meeting public, as managers of branch stores. Permanent connection with old reliable concern. $200 cash security required. 4800 So. Normandie.

MAKE money at home, needlework. Apply 832 W. 58th st., bet. 10 and 3.

WANTED—HELP— Male and Female

Miscellaneous —12

WANTED: First class white couple, woman for cook & maid, man chauffeur & butler. Must have local references. For Malibu Beach. Salary $200. Only thoroughly experienced need apply. DR. 0746. Mrs. LEE. Call Monday.

MARRIED couple to manage apartment house, husband should be able to perform minor repairs. State experience, salary desired. Must furnish reference. Address X, box 60, Times Office.

MAN & wife to manage small bungalow ct. in S. Pasadena, for rent of furn. apt. Steady employment for right people. Address D, box 361, Times Branch.

Investment Required —12-A

COUPLE wanted to take charge of fine confectionery store, prominent transient corner. $250 required. See OWNER, 1407 W. 10TH ST.

PARTNER in mail-order business, will teach you; nominal investment req. Address Y, box 201, Times Office.

Instruction, Misc. —12-B

WANTED
POTENTIAL ARTISTS
FOR
THE SCREEN
TALKING MOTION PICTURES
WAS CREATED A GREAT DEMAND FOR NEW ARTISTS BY PICTURE PRODUCERS
WE DO NOT WANT ASPIRANTS FOR ATMOSPHERE WORK
IF YOU ARE SINCERELY INTERESTED, THINK YOU HAVE A GOOD VOICE AND PHOTOGRAPHIC QUALITIES APPLY AT
1329 Gordon St.
NOT LATER THAN MONDAY, JULY 16TH
JOHN E. INCE
WILL GIVE A
FREE
SCREEN TEST
AT THE
John E. Ince Studios
1329 GORDON ST.
Go to 6000 blk. on Sunset Blvd.
CALL IN PERSON OR MAIL
ADDRESS ....
T.-7-8-28.

HEAR BATES BOOTH M. A. (U. SO. CAL.) Applied Sales Psychology No cost—No obligation Tues., July 10th, 7:30 p.m. 251 S. WESTERN AVE.

EMPLOYMENT— Agencies —14

CALL AL. 4427 FOR ALL KINDS RELIABLE JAPANESE WORKERS.

WANTED—SITUATIONS— Male

Miscellaneous —15

STUDENT, strong, healthy, married man, wants spare-time work as janitor or handy man. Small pay. Call Mr. Moffatt, AX. 9061.

JAPANESE—Experienced cook, breakfast, supper. Take care garden for small wages. Housework if desired. TANAKA, OL. 4427.

COLORED boy, 17, wants steady job. Can help around house and yard, drive, etc. Also has shine stand. Phone Monday, ROchester 0375.

YOUNG white man, chauffeur, drives any car, must have work at once. Anything. Loc. refs. HU. 6579-J.

COLLEGE student, clean cut, seeks place to earn bd. & rm. WARE, TR. 8491.

COLLEGE student seeks part-time employment. Anything a clean ambitious American can do. TR. 8491.

YOUNG man desires afternoon or night work. College student. Call Elliot 1133, MR. GREEN.

EXP. janitor, chauffeur, gardener, wants steady or part-time work. Splendid ref. AT. 6280.

FILIPINO ELEVATOR OPERATOR. REFS. EXP. E. C. PERALTA. MU. 4411.

YOUNG man, 25, exp., wants position driving, or any kind of wk. DR. 4119.

YOUNG man wants steady work, any kind; con drive. Refs. AL. 2881.

RELIABLE man of 50 wants work. I have Hudson coach. Phone 554-517.

MALE nurse, any case, will travel. Address V, box 536, Times Branch.

U.S.C. man desires work. Excellent driver. References. Call WEst. 5924.

COLORED porter, ref., exp., in or out, small wages, if req. work. AT. 5086.

ALL-around man, pos. as janitor or porter in apt. or hotel. HU. 0427-J.

JANITOR, middle-aged man, experienced. HUm. 6503-J.

MAN wants house or window cleaning, janitor work or odd jobs. HU. 4028-W.

WATCHMAN, bank or else. Pioneer Texan. Ed Allen. 230 E. 2nd st.

EXP. FILIPINO JANITOR. A-1 CITY REF. AT. 9627.

FILIPINO houseboy, genl. useful, drive car. Knows city. Ref. WA. 0143 Mon.

HOFFMAN presser, men's clothes, wants work. Phone OLympia 5914.

WANTED—SITUATIONS— Male

Miscellaneous —15

AMBITIOUS experienced salesman, asst. sales mgr., secretary. Age 37. Personally acquainted with all Calif., Utah, Colo., New Mex., Ariz., So. Idaho, desires permanent connection with future. Little traveling. Best Calif. References. Address Y, box 270, Times Office.

MAN with 6 years' Ford Motor Co. exp., sales & serv. promotion work, age 28, desires position with reliable concern where there are possibilities for advancement. Address X, box 54, Times Office.

JAPANESE—Competent, good English, want 2, 3 days work week, apartment. Reference present employer. TANAKA, OL. 4427.

COL. boy as helper in garage, begin for $12 wk. Exp. shoe shiner. EM. 3807.

EXP. col. man, do any kind of garage, mech., etc. Ref. HU. 2250-R.

MAN with 6 children, night watchman & janitor wk. ref. OL. 6368.

Store and Office —15-A

JUNIOR executive, 32 years old, married, with 11 years' N.Y. bank and brokerage exp., now employed, desires connection with L.A. bank and brokerage house; familiar with all departments of banks, securities and bank office management. Address X, box 118, Times Office.

BOY Boy, 18, Gentile, speaks English, Spanish and German, desires office position with established firm. Experience and opportunity wanted. References given. Carlos Jaeger, 2779 Irvington, Huntington Park.

CREDIT MANAGER 10 yrs.' experience as credit & collection mngr., ready accept pos. July 15. Best refs. & own car. Wm. R. Reed, 945 3rd ave. RO. 7997.

A-1 executive accountant, office mgr., bookkeeper, fin. statements, mfg. costs, surveys, etc. Ref. Address X, box 51, Times Office.

LOCAL bkpr.-acct., office mgr., credit exper. Age 35. C.S. Perm. job, reliable concern. Part time considered. DU. 0547.

A-1 accountant, bookkeeper, keep small set books, prepare statements, reasonable. Address X, box 49, Times Office.

AUDITOR, night-time, keeping, opening & closing books. Specialize restaurants & gas stations. Mod. price. Address V, box 360, Times Branch.

ACCOUNTANT, expert, full or part-time. Open & keep books. Statements, statistics, Systems, Tax. Audits. BURNETT, VA. 3744.

PART TIME BOOK-KEEPING EXPERT ACCOUNTANT. PERSONAL SERVICE. NO STUDENTS. THOMASON, WE. 1345.

PRACTICAL efficient accountant, keep books part time, open, close books, prepare financial statemt. TU. 3385.

BOOK-KEEPER, Acct. 15 years' exp., age 35, married, wishes steady position, moderate salary. EM. 4293.

YOUNG man, 28 years old, 10 years' general office experience, book-keeping, cashier. OX. 8298.

THOROUGHLY experienced office management & general books, available immediately. Phone Inglewood 1602.

BOOK-KEEPER wants another set of books to write up. Phone DU. 6682.

BKPR.-TYPIST, COMPETENT BEGINNER. WARE, TR. 8491.

GEN. office work or accounting by rel. man. 10419 Grevillea st., Inglewood.

STENO.-secy., long exper. S. Davis, 8285 KIRKWOOD DRIVE.

ASST. young bookkeeper-cashier, accurate, rel., local exp. CH. 4289.

Salesmen, Solicitors —15-B

SALESMAN, 5 years' insurance experience, have car, know city. State line & remun. basis. Can get results. Address X, box 91, Times Office.

SALESMAN exp. in retail lines. Men's wear, furniture, etc. Married. 109 Fraser ave., Ocean Park.

EXP. mdse. salesman, $20 wk., com. Address Y, box 237, Times Office.

Trades —15-C

EXP. all-around machinist wants position on maint. and repair. Address X, box 122, Times Office.

COMPOSITOR, capable all-around job, ad, stone. Neat work and reasonably fast. CH. 5127.

LINOTYPE operator, A-1 work for reasonable wage. BE. 1387, box 104, 841 W. 23rd.

CARPENTER, painter (young,) neat work, $5 day. A-1 work guar. Immed. service. Go anywhere. CH. 0141.

CARPENTERING, paint, tint, fencing, gen. repairs. Experienced. Anywhere, $6 a job. BE. 2477, eves. Sun.

LINOTYPE operator, floor man, general newspaper exp., wants position, 853 W. 62nd Place, TH. 7806.

CARP., finish, frame, door hanger, day $8 or contract. CH. 3715, eve.

LIC. engineer, expt. ice mach. repair, etc. Local ref. UN. 0434.

BRICK work, fireplaces, chimneys & repairs. Reas. GL. 7875.

CARPENTER—Repairing, alterations. No job too small. Phone DU. 5306.

HOUSE painter wants work. $6 day. Has tools. Refs. AN. 8756.

BOY wants steady job as cabinet maker's helper. Call CH. 4293.

A-1 BRICK mason, plasterer, tile setter. Go any place. HU. 6703-W.

1ST-class millwright, machinist. A-1 refs. 12 yrs. exp. CA. 4409 eves.

Chauffeurs, Teamsters —15-D

CHAUFFEUR, MECH., GARDENER. REFINED, REL. WHITE. 15 YRS. EXP. AS MECH. KNOWS CITY. GO ANYWHERE. GOOD WORKER. REAS. WAGES. 7 YRS. LOC. REF. MU. 3147, R. 11.

CHAUFFEUR & mechanic, 7 yrs. exper. in city. Drive own car if desired. Refs. Newman, VE. 4050, to 2 p.m.

CHAUFFEUR, Japanese, wants position, private family. 15 yrs. exp. on high grade cars in city. Best of city ref. TU. 4853.

EXP. chauf., butler, or gardener. English. 40, thoro. rel. & careful driver. 7 yrs. 1st class loc. ref. Can stay on premises. Call THOMAS, 51901.

GOOD-natured Japanese yng. man, A-1 chauff. 10 years' exp. Wants better pos. Do other work. Still in job. 1542 7th, Santa Monica. George.

CHAUFFEUR-mechanic, German, with 20 yrs. exp. in Calif., & the very best refs. Priv. fam. I am clean cut, ambitious and reliable. HE. 3324.

CHAUFFEUR and exp. gardener, drive any make of car. Single, white, age 33, 1st-class L.A. ref. Address 834 Dunsmuir ave., or ph. WH. 4276.

YOUNG Filipino wants a position as a butler & driver or cook & driver. Personal ref. ME. 3294. Room 45.

CHAUFFEUR, Filipino, exp., A-1 refs. Does housework. MUtual 9948. Call BEN.

CHAUFFEUR, middle-aged, careful, experienced. Ref. Whole or part time. Ph. after 6 p.m. GR. 1367.

YOUNG man, white, wants job driving; exper., refs. Call Glendale 2724-W between 6-7 p.m.

COLLEGE student, experienced driver, wants part time job. Call afternoons. DU. 6135.

WANT a permanent place for our faithful chauffeur. Dependable. Good character. Lee Miller, DU. 6959.

FILIPINO, experienced driver, knows the city. Ex. plain cooking, gardening and housework. Call MU. 0729.

EXPERIENCED FILIPINO DRIVER. A-1 REFS. 6 YRS. IN L.A. PRIVATE FAMILY. ME. 8154. APT. 107.

CHAUFFEUR, young, white, drive by day, week or month. Phone WH. 1896 between 7:30-10:30 a.m.

CHAUFFEUR, single, 14 years high-grade cars, careful, courteous, trustworthy. A1 refs. Ph. Arthur, EM. 6173.

YOUNG lady driver, 10 yrs. exp. Know city well. Good ref. DR. 4489.

A-1 CHAUFFEUR & MECH. 20 yrs. exp. in L.A. Private family. Best loc. refs. VE. 9770. Mann.

NEAT-appearing young man as chauffeur in private family. Experienced & willing worker. DElaw. 1204-M-4.

YOUNG man wishes pos. as chauffeur & gardener. Go anywhere. Reas. wages. TU. 6850.

CHAUFFEUR wishes pos. priv. fam. A1 mech. 8 yrs. in L.A.; exp. on high-grade cars; best loc. ref. OL. 4279.

COLLEGE student will chauffeur afternoons or eves. Exp. & dependable. $30 mo. minimum. WARE, TR. 8491.

YOUNG Swedish man desires position as chauffeur or gardener. Local references. BEacon 5767.

WANTED—Position chauffeur, 20 yrs. experience, high-grade cars. Ref. Address T, box 492, Times Branch.

YOUNG man wishes position as chauffeur and gardener. Careful driver. Knows city and So. Calif. AL. 2167.

SWEDISH chauffeur wishes position in priv. fam. Careful driver. 10 yrs. exp. in L.A. Good local refs. DR. 4030.

COL. man as chauff. & handy man in house & yard. 10 yrs. exp. all cars. Good ref. AX. 8685. WM.

CHAUFFEUR, mechanic, A-1, young, neat, courteous, exp. long-dis. driver. Address Y, box 146, Times Office.

NEAT col. man, 12 yrs. exp., mt. & city chauffeuring & comp. butler. Sober & reliable references. AX. 7014.

CHAUFFEUR, Am., 27, ref., steady work. No drink, or smok. HU. 3949.

CHAUFFEUR, exp., col., drive any car. Ref. Go any place. AX. 5460.

CHAUFFEUR, exp. young col. Willing to do any work. Refs. ME. 5502.

COLORED man, exp. diver, wishes any kind work. Ph. HU. 1169-J.

NEAT exp. col. man as chauffeur, butler or houseman. Ph. HU. 0237-M.

COLLEGE student, chauffeur, 6 hrs. day. Best of refs. Ph. 590025. Hudson.

EXP. young chauffeur, priv. family. Ref. HU. 2039-M.

CHAUFFEUR, Amer., mechanic, butler, any car. WE. 4531. Apt. 11.

EXP. chauffeur, truck driver or janitor, col., knows city. ref. HU. 5718-M.

YOUNG man, reg. chauf., wants work delivery or priv. car. AX. 0394.

STUDENT assist hswk. & chauffeur for rm., board & $10 mo. TU. 9120.

EXP. chauff., young, neat, has ambulance driver's ref. Call HU. 7514.

CHAUFFEUR, exper., age 30, refined, good habits, best refs. GA. 3658.

COMP. chauffeur, houseman. White. Uniform. Obliging. Ref. RO. 7681.

WANTED—SITUATIONS— Male

Chauffeurs, Teamsters —15-D

EXPERIENCED, reliable chauffeur wants a job. Knows most all places of interest in So. Calif. Ph. 596523.

EXP. Filipino chauffeur, Houseman, Gardener. Local refs. ME. 8205, R. 27.

CHAUFFEUR, clean cut young man, local ref. Drive any car. OL. 5280.

CHAUFFEUR, Am., safe, careful driver. Local ref. Phone MU. 3072.

COLORED man, cook or drive. Call DU. 1358. RO. 3407. Good refs.

LICENSED chauffeur, long exp., also do hswk. & gardening. WE. 6311.

YNG. man, col., chauffeur, handy man around place, A-1 ref. AX. 7861.

EXP. col. chauff. & janitor wants work. HU. 7407-R. HU. 8209-W.

Hotel, Restaurant, Club —15-E

JOB, hotel or resort. Do painting, plmbg., wiring, carp., gardening. 45. Sober, industrious. 1507 W. 82nd st.

CLERK in hotel or apartment-house, excellent references. Address X, box 40, Times Office.

HOTEL clerk seeks position, 18 years' local ref. Ph. TR. 3394, Room 435.

NIGHT or day clerk. Middle-aged, hotel or apt. exper. AX. 3975.

CHEF, col., exp. Fine soups, pastries & entrees. AX. 0264.

COOK, Germ., 22 yrs. exp., all around & pastry. Call DR. 9486. Mr. Ebner.

Professions, Vocations —15-F

MIDWEST engineer desires work with surveying crew or subdividers. Phone AXridge 7533.

CIVIL ENGINEER, 14 YEARS EXPERIENCE. BOX 392, AZUSA.

Farm and Garden —15-H

GARDENER, Scotch, first-class, can show first-class references. Wants position on private home, age 38 yrs., lifetime exper. in Scot. & Cal. Thoroughly understands care of Calif. flowers, shrubs & lawn. Ph. GRanite 3519.

PLACE on "chicken ranch?" Experiment. Will care for small mountain ranch, middle aged, active, single, Amer. Batch? Phone DUnk. 1854. Address X, box 220, Times Office.

TEACHER wants 4 hrs. work a day until Sept. on chicken ranch or farm for board and rm. Phone 595234, between 6 and 7.

MARRIED man, 27, wishes ranch work or anything. Fair wages, good home for wife and self. J. DAY, Gen. Del., Azusa, Cal.

A COMPETENT all-around gardener wishes position in private place. Wm. W. Fuller, 846 Stanford ave. Phone MEtro. 0970. Hotel Alomah.

ALL kinds of garden work done by experienced gardener. Vacant lot cleaning. HU. 5568-W.

[illegible] lawns cared for by the day or month, by competent gardener. DR. 2312.

POULTRYman, middle-aged, experienced, but not an expert. George H. Pfaff, Carlsbad, Calif.

LAWN & garden service, Wilshire or Windsor Square. Phone McKee, 9 to 5. MU. 7427.

MIDDLE-aged man wants job on small ranch. Able-bodied. B. Taylor. 115 E. Tisbener, Compton.

LAWNS cared for, garden work, lots cleared. Mr. Hunt. 599-958.

LAWN, garden, yard work, lots cleaned. Reynolds. CA. 4343, eves.

1ST-class gardening, tree surgery. Job or day. Pendergast, YO. 4193.

GARDENER, German, tools, places by mo. VA. 7348. 8-12 a.m.

EXPER. gardener wants part-time work. Refs. GArfield 8556.

JAPANESE expert gardener, care of lawn by day or mo. VA. 3673.

House Servants, Caretakers —15-J

COOK, baker, houseboy, colored, wishes work. Plain or fancy service. City refs. 4160 Beverly Blvd. Ask for DICK.

CHAUF., col., young, able and willing. A-1 butler & gard. Best city ref. 11 mos. on last job. Do not lose day. At your serv. Ph. HU. 3964-J.

A-1 COOK, houseman, butler. Take full charge. A-1 chauf. Local refs. HU. 2313-W.

A-1 COL. CHAUFF., BUTLER, GARDENER, YNG., NEAT. LOCAL REF. WAGES SECONDARY. DE. 3058.

SITUATION wanted, chef & pastry cook, 1st-class, priv. or club. Ph. YOrk 3140.

FILIPINO boy, cook-helper, pantry-helper, or all-around kitchen boy. R. Peralta, phone MU. 0662.

COLORED MAN, experienced porter or janitor, local refs. Ph. DR. 2268.

EXP. houseman, good cook, good ref. in or out of city. HU. 7330.

EXP. man wants place with family or bachelor, as cook or butler. AX. 8484.

HOUSEBOY, plain cook, Filipino college student. Ref. ME. 5556. Apt. 28.

EXP. col. man wants hsman. & porter wk., hotel, apt. 51974.

JAPANESE school boy, speaks a little English. Pos. in family. DR. 3890.

FILIPINO COOK, BUTLER REFERENCES. ME. 4152. Apt. 4.

EXP. cook & hswk., small family. L.A. H.S. Filipino student. RO. 1909.

CHINESE yng. man, good cook. Best refs. 421 N. L.A. st. Yun Lew.

JAPANESE schoolboy wants a position in Hollywood. MU. 0809.

FILIPINO cook-butler. A-1 ref. Call MEtro. 4615.

EXP. col. chauf., hsman., butler, gd. cook, best ref., uniform. HU. 1982-M.

EXP. Filipino houseboy. Write E. MANGOSING, 321 W. 1st, L. A.

YOUNG man wants hotel or apt. hse. in or out of town. Ref. AT. 5424.

FILIPINO JAN'R., EXP. WITH FINE REFS. ME. 8154. APT. 107. LUIS.

JAPANESE schoolboy wants position in small family. TU. 4863.

FILIPINO ck., butler, sm. fam. Go anywhere. Best city ref. HU. 1000.

Painting, Decorating and Carpentering —15-K

THIS WEEK ONLY
House paint, $1.75 gal., worth $3.25. Roof paint, 75c gal., worth $1.75. Labor 75c hr. Need work & money. VA. 7348.

PAINTING, TINTING High class, guaranteed workmanship, reasonable prices. 30 years established here. We deliver the goods. UN. 1624.

GOOD carpenter builds screen porches, shelvings, other alteration work. AX. 2305.

RMS. tinted $1.50 up or ex. ptng. tint., papering for fur. apts. RU. 3704-J.

PLASTERING, repair work a specialty. Interior, exterior. Call evenings. F. KUHLMAN, HO. 0474.

CARPENTER, painter (young,) neat work, $5 day. A-1 work guar. Immed. service. Go anywhere. CH. 0141.

CARPENTER — Partitions, shelving, gen. repairing. Estimates free. Reas. MU. 4681.

CARPENTER (elderly) wants any kind of repair or inside finish work. AX. 7536.

PAPERING 30c; tint. spraying $2 rm. Stucco water proofing & painting. DR. 1014.

PAINT, TINT PAPER, LOW PRICES. RELIABLE WORK. MR. HILL. RO. 6737.

TINTING and paper hanging. 25c a roll and up. Ph. DR. 1760.

PAINTING—AT. 0677

PAINTING, tint, paper, $3 rm. up. A-1 wk. stuc. water proofing. 591194.

PAPERHANGING, painting, reasonable. Give us a trial. TH. 8744.

PAINTING, papering, tinting, $3.50 rm. up. Hardee & McSorley. WE. 4750.

PLASTER PATCHING, NEW AND REPAIR. PHONE OL. 1667.

TINTING, paperhanging, painting. Clean, careful work, reas. AT. 5203.

PAINT kitch., bath, laundry rm., tint. Work guar. Mat. furn. EM. 8990.

CARPENTER, rough or finish. First-class, reasonable. VE. 7124.

FOR real good painting, tinting, enameling at reas. prices call AN. 4822.

CARPENTERING, painting, day or job. Quick serv., clean work. WH. 5186.

$5 WILL paper, paint or tint room; work guar. 10 mo. to pay. DR. 1992.

PAINTING, RELIABLE, LOW PRICES. RO. 6737.

ROOMS painted or papered, $5. Tinted, $3. Credit sys. DIXON, TH. 5807.

PAINTER, paper hanger, A-1. Own tools & outfit. Go anywhere. AX. 9601.

PAINTING, tinting, enameling, $4.50, day or cont. ME. 7373. Drake.

PAINTING, papering, special prices to apts. and courts. TH. 6715.

PAINTING, tint., papering, very reas. Want wk. Ref. Go anywhere. CH. 4681.

PAINTING, tinting, enameling, day or contract. $6 per day. CA. 5567.

PAINTING, day or est. Also cement work. Let us figure. AN. 5226.

PAINTING, papering, tint, low figures, know how. Go anywhere. FI. 1829.

CARPENTER, DAY OR EST. NEW OR REMOD. REP. AN. 5226.

Day Work —15-L

I AM AN EXPERT ON HARDWOOD FLOOR CLEANING, WAXING AND POLISHING, WINDOWS, KITCHEN, GENERAL CLEANING, NEW HOMES, BUNGALOW COURTS. ESTIMATES FREE. YOUNG WHITE AMERICAN. ALL WORK GUARANTEED. VE. 1843.

FLOOR & FURNITURE POLISHING. KITCHENS, WOODWK. CLEANED. WINDOWS WASHED. AMERICAN. WHITE. YOUNG. FAST. RELIABLE. WORK TODAY. REFS. RO. 9473.

FLOORS MACHINE POLISHED, $2.50 RM. MACHINE SANDED, $6 RM. KITCHENS WASHED, $3. WINDOWS CLEANED, 10c. ALL WORK GUARANTEED. ME. 7672.

MAN expert at such work will clear up and burn trash on your lot. George L. Banks, 430 North Main St., Los Angeles, or phone ME. 3703.

STAR JAPANESE DAY WORK House cleaning, gardening help, etc. Phone OL. 7922.

JAPANESE, gen. housework. Call at noon & evening. DUnkirk 7098.

EXP. house and yard man. 40c hour. White Amer. ME. 8145.

HSE. clng. flrs. wax. kit. bathrms. washed, exp. white man. MU. 4834.

COL. man wants rubbish to haul and yards to clean. AX. 7995. AX. 0627.

WANTED—SITUATIONS— Male

Day Work —15-L

SPRING HOUSECLNG. Phone BE. 9253 for reliable efficient neat young WHITE man. Polish HDW. FLOORS, clean KITCHEN, bathrms., wdwk. & windows. 1st class worker. Not a company. Go anywhere. BE. 9253.

REPAIRING furniture, couches, chairs recaned, fit anything. AX. 4838.

Firs. Clnd. Waxed DU. 0185

WINDOW washing & housecleaning. Col. man. DR. 1197.

WANTED—SITUATIONS— Female

Miscellaneous —16

WIDOW 35, traveled extensively, now holding important executive position, desires position in South America, Mexico or Cuba. Speaks Spanish & German fluently. Long secretary experience. Personality. References. Address Y, box 288, Times Office.

REFINED, capable woman, 45, wishes position as housekeeper, companion to elderly lady or elderly gentleman. Give nurse's care, A-1 cook. Drive car. Free to travel. DR. 3344.

UNINCUMBERED woman wishes congenial home, as companion-housekeeper to elderly lady. Experienced in diets, refs. exchanged. Address 3994½ S. Hobart Blvd.

COMPANION for lady. Excellent reader, secretary, care of wardrobe. Best references given & required. K. H. P., WA. 8283.

COLLEGE graduate wishes position, experienced traveler, driver and with children, can go anywhere. Address XX, box 396, Times Branch.

CAPABLE woman of several years experience wants position as manager of apt. or court. Address W, box 349, Times Branch.

REF. mid.-aged widow wishes position as mgr. court, bachelor's apt. or motherless home. Address V, box 472, Times Branch.

WOMAN with several years' experience wishes position as matron in institution. Good refs. Address T, box 487, Times Branch.

EXPERIENCED New York milliner would like position with good retail firm in L. A. or vicinity. Address X, box 50, Times Office.

NURSERY governess, fluent French, English, long exp., des. position in cultured family. Best local refs. EX. 4221 a.m.

REL. woman to do mending, remodeling, nursing. 50c hr. Ref. Exp. DU. 4023.

LADY, 40, ref., educ., care for child or elderly person. Address V, box 533, Times Branch.

LADY manage apt. house, competent, reliable, exp. P.B.X. HE. 4727. Apt. 304.

MGR. apt. hse. or court. Many years' local exper. Best ref. Can give bond. Bet. 8-11 a.m. DR. 7968.

[illegible] lady will assist manager for furnished apartment. Address X, box 199, Times Office.

Housekeeper for couple or semi-invalid, take full charge, can drive. $75 per month. DRexel 3497.

REFINED young college girl, 20, exp. careful driver, wishes to drive for elderly couple to suit. HE. 2807.

COMPANION to elderly lady or couple. Will make herself useful. Refs. Address Y, box 283, Times Office.

EXP. hskpr. wants pos. in apt. house court or bung. Ph. BE. 3309. Address X, box 81, Times Office.

GOOD exp. sewing woman, power machine, desires home work or factory. Address X, box 79, Times Office.

Linen woman, gd. exp., des. pos. hotel, sanitarium, etc. best ref. BE. 3309. Address X, box 80, Times Office.

REFINED, quiet, practical nurse would like employment, will do housework, home nights preferred. Reas. OL. 8087.

RELIABLE lady, 30, refined, wants care of children. 50c hr. 586-601.

LADY wishes to manage apt.-house or any day work. [illegible]

GIRL, col., rel., for apt. or hotel or ½ day work by wk. VA. 8878. Katherine.

PART time wk. 30 yrs.' college edu. 10 yrs. bus. exp. Alhambra 3273-W.

PRACTICAL nursing or confinement. RO. 4596.

YOUNG woman wants management of apartment, exper. Phone HE. 4443.

MAID and waitress or boarding hse. Efficient. References. MU. 5743.

MOTHERLY woman will care for children eves. Ref. WE. 1749, morns.

COLLEGE student, 20, will care for children, home nights. DE. 9877.

LADY, 45, in W. Hollywood, cares for children, 35c. hour. OX. 9063.

COL. help furnished. Janitors, decorators & general housewk. HU. 1353.

Store and Office —16-A

STENOGRAPHER & GENERAL OFFICE WORK by refined young lady. Pleasing personality. Small office preferred. Local experience. Phone 594581.

SECRETARY-STENO. 8 YRS. LOCAL EXP. AUTO FINANCE, MTG., BONDS, REAL ESTATE. CLEVER EXECUTIVE. VA. 1638.

SEC'Y-Steno., thorolly competent. Excel. personality. Exp. legal, real estate, mtg., loans, etc. Also bkpr.-correspondent. Miss Dunn, DE. 3631.

SECRETARY, exp. stenographic, financial, R.E., credit; gd. correspondent, col. educ., desires pos. of responsibility. Ex. refs. FI. 3820.

YOUNG lady, cultured & refined, wishes sec. position. Trav. exten. Holly. res. Good refs. GR. 1919.

EXPERT file clerk desires position. Capable of managing department. Address Y, box 134, Times Office.

STENOGRAPHER, 2½ yrs. exper. College education, desires permanent position. BE. 0229.

STENOGRAPHER, typist, receptionist, desires ½ day or full day office position. $8 to $18 week. WE. 5068.

BKPR.-steno., 10 yrs.' experience, capable full charge. Open, close financial statements. Alhambra 560.

STENOG., dictaphone & clerical wk. by capable young lady, gd. personality. Local exper. VE. 7405.

YOUNG LADY WANTS POSITION AS COMPTOMETER AND FILE CLERK. $18 WEEK. FI. 4845.

BKPG., correspondence, sales, general; initiative, thorough, pleasant; 50c hour. Miss A. HE. 1695.

SECY.-STENO. 8 yrs. banking, commercial exp., capable handling details, assume respon. Platt, DR. 4853.

BOOKKEEPER, expert, reliable, 15 yrs. exp. Take full charge of books, financial statements, etc. AT. 7280.

STENO., typist, A-1, wishes temporary work. Apt. 12, DRexel 4608.

TYPIST, office attendant, seeks ½ day work. $6 wk. WARE. TR. 8491.

TYPIST wants manuscripts to copy at home. DR. 2887.

BOOK-KEEPER, steno., 12 yrs. local exp., temporary or perm. BEac. 4245.

STENO.—Asst. bkpr., neat, accurate, willing, exper. $25. 599-482.

RECEPTIONIST, accurate typist, will work ½ days. $8 wk. TU. 2580.

EXP. stenographer, secretary, willing, desires permanent pos. MU. 8064.

BOOK-KEEPER, steno., 10 years exp. Local ref. Miss Boyd, TUcker 8962.

SPANISH steno., seeks opportunity. Thoro. competent. TR. 8491.

TYPIST, take charge of small office. EM. 6532.

PRIVATE secy., bright, exp., nice appearing, young. WA. 5574.

BOOKKPR., expert, exp. various lines. Manage ofc., light steno. OR. 6890.

TWO Gregg stenos & ONE steno.-typist want position. TR. 0417.

Saleswomen, Solicitors —16-B

EXP. capable saleslady, with car. Salary. Address Y, box 142, Times Office.

Nurses —16-C

POSITION wanted by infant's nurse. Prefer position with member of Junior League. References. Will leave city. Phone YO. 3211.

NICE home for your mother while you take your vacation. Address X, box 29, Times Office.

EXPERIENCED practical nurse. Elderly people specialty. Call Mon. DU. 7581.

NURSE, competent, wishes care of invalid or convalescent, city or country. Address X, box 211, Times Office.

BEAUTIFUL home, trained nurses, convalescent, sick, aged. Rates reasonable. Distitions, GL. 0482.

PRAC. nurse, 45 yrs.' exp., wts. any case, mental, chronic or otherwise, in patient's home. HO. 8261.

PRACT. nurse, young, exp. with children and invalids. ME. 3285.

EXPERIENCED PRACTICAL NURSE. ANY CASE. CH. 3064.

NURSING by rel. mid.-aged pract. nurse. YO. 2347. 7715 S. Hoover.

NURSE wishes position hospital and practical exp. $75 per mo. GL. 4203.

PRAC. nursing, chronic or any kind, thoroly exp., best care. TH. 8837.

PRAC. nurse, care for invalid, comp. asst., go beach or mts. TU. 4152.

NURSE, efficient, wants wk. by week, day or hr. Ref. MU. 2479. GA. 6136.

PRACTICAL NURSE EXPER. & EFFICIENT. AX. 7778.

NURSE, C. S. cases preferred. References. MI. 2079.

PRAC. nurse, kind & eff. A-1 cook & hskpr. Speaks Spanish. HE. 3247.

PRACTICAL NURSING, $3 PER DAY PHONE HO. 4302.

Housekprs., Domestics, Cooks —16-D

CAPABLE, dependable woman wishes employment in home. Understand caring for children. Address R, box 116, Times Office.

WOMAN with hospital training will care for invalid. 1068 Lewis Ave., Long Beach. 628-192.

WANTED: Position, family adults, ranch or city. Josie Bean, colored. UN. 1587.

COL. Women's Club, A-1 cooks, tea room parties, mother's helper. AT. 5334.

LADY as hskpr. or companion. Good cook, serve, gen. hswk., for movie people. Refs. MU. 3421-J.

CALL TRinity 8091 FOR HIGH CLASS HELP MUTUAL AGCY. San Fernando Blg.

LADY, exp. in nursing & hswk. wishes position. No obj. to children. Mrs. Parker, 587-023.

WANTED—SITUATIONS— Female

Housekprs., Domestics, Cooks —16-D

TEACHER attending university mornings wishes light housework afternoons for room, board and small compensation. References. Address Y, box 287, Times Office.

REFINED quiet woman, daughter 15, charge of motherless home; elderly people. Congenial, modern home, only. Small sal. Best character refs. Sub. or country. Box 512, Gardena.

EXPERIENCED, capable, middle-aged woman, trained nurse, desires position as housekeeper for business people or care for baby. Phone MUtual 9171.

CAPABLE, refined woman, pleasing personality, will care for elderly lady or refined elderly couple and their home, excellent manager. Best references. Aftr 10 a.m. FI. 1791.

ELDERLY gentlewoman, pract. nurse, desires pos. compan. & light nursing, assist in home, good cook, ref. exchg. $10 per wk. 2115 S. Union.

EXPERIENCED middle aged housekeeper would like ½ day work. Call between 12:30 and 5 Monday. Phone OR. 3186.

LADY, ref., assist few eves. a week or stay with children for nice room & board. Address Y, box 287, Times Office.

TWO refined, educated uninc. women capable taking full chg. of small summer home, hotel or camp in mountains. Refs. GRanite 9622.

EFFICIENT, clean col. maid would like gen. hswk. by wk., half day, apt. work or day work. A-1 ref. Call WE. 6697. Apt. 4, until 2 p.m.

A CAPABLE exp. woman, second maid, $80 mo. or cook & downstairs at $80 mo. DR. 5426.

EXPERIENCED young white woman, good cook, wishes position in small family. References. $75. GR. 4543.

TRUSTWORTHY, exp. white woman, good plain cook, neat hskpr., can go ahead with her work. 581716.

FOR dependable help of all kinds call Brown Empl. Agcy., Beverly Hills. OX. 7131. Formerly Scotanus.

REFINED woman wishes care of children Sun. nope and Monday. 116 S. Hope, rm. 47. ME. 3063.

HSKPR. in motherless home, bus. cpl., cook in gd. fami. Ref. Mrs. L. 1423 W. Pied. Laverne Apt. DR. 4536.

YOUNG col. woman, work as maid, small family. Can cook; half days. AX. 7013.

COMPETENT col. girl, part or whole time, cook or maid. Go home or stay. Excel. refs. HU. 7975-W.

RELIABLE woman, good cook, capable of taking full charge. No laundry. Address V, box 499, Times Branch.

H. S. colored girl as mother's helper or light housewk. Home nights. HU. 1459-M.

GERM. woman, mid.-aged, prac. nurse, light hswk. Like children. Refs. 6932 Estrella ave., nr. 69th st. & Hoover.

HSKPR. exp. woman. Good refs. Educated. Swedish. DR. 1893. Address Y, box 285, Times Office.

COMPETENT girl wishes cooking or general housework. Address V, box 485, Times Branch.

LADY wishes to place excellent col. cook, city or beach. Ph. morns. HE. 9417.

EXP. rel. col. woman, good cook. 5 years last place, wants perm. position. DRexel 7301.

MIDDLE age col. woman wants work, small family, good plain cook. Phone OLympia 7389.

DEPENDABLE girl wishes a mother's helper job, light cooking; come home evenings. AX. 3009.

YOUNG white woman, good cook & hskpr., wishes position small family. Reliable. refs. GR. 4543.

EXPER. hskpr. & mother's helper, also take permanent work by day or wk. Address Y, box 141, Times Office.

COL. girl, good cook, ½ day work. Refs. HU. 5601.

EXP. col. maid wants ½-day work. HU. 0722-W.

COLORED woman, A-1 cook. Stay or come home. AT. 8145.

COL. COMPETENT COOK & HOUSEKEEPER. AX. 1896.

CHILD nurse or governess, white, experienced. Best reference. RO. 6460.

LADY, middle aged, good cook, hskpr. Small family. $10 wk. DE. 4000.

FIRST class colored girl, cook & driver. Refs. MEtro. 8227.

EXP. colored woman, work by day or week. AX. 4848.

EXP. hskpr. wants ½ or all day. Sldy. pl. Hm. nites. ME. 4124, apt. 4.

COL. A-1 cook or chambermaid, pos. for ref. bachelor. Ref. ME. 8031.

NOR. girl, $85, cook & hskp., exp. Ref. 3829 Redondo Blvd. WH. 4021.

NEAT col. girl wants ½ or all day work. Call AX. 0452.

STUDENT will assist light housework for rm., board & salary. TU. 4095.

SCHOOLGIRL wants a position as mother's helper. MU. 7867.

RELIABLE woman wants day work. VE. 6017.

COL. girl, gen. hswk. & plain cooking. Gd. ref. Home nights. HU. 8008-W.

MAID with references wishes work. HUmbolt 5846-J.

COMP. col. woman cleaner, cooks, laund. by day or week. HU. 4152-W.

RELIABLE col. girl, cook or general maid. Best refer. HU. 5883-J.

EXP. col. girl wants general housework & plain cooking. HU. 4554-W.

YOUNG white woman, housework & cooking afternoon. ALbany 3549.

HIGH school col. girl wants pos. Come home or stay nights. AX. 4040.

SCOTCH lady, 30, light hswk., fond children, sleep home. Hollyd. OL. 1398.

ELDERLY lady as housekeeper in small fam. 644 W. 90th st. TH. 1309.

HSWK. exp. woman, gd. cook & server, pvt. fam. ph. calls 9 to 1. ME. 5424.

HOUSEWORKER, cook, waitress, neat, ref. Good wages. 591248.

COOKING & hswk. in city by exp. Norwegian girl. $75. MU. 7863, R. 2.

COL. reliable exp. cook and housekeeper wants position. HU. 4132-R.

HSKPR., business or motherless home, or manage apt.-house. DU. 9412.

HSKPR., mid. aged & girl 12 motherless or cook on ranch. 455 E. 4th st.

COLORED 1st & 2nd maid. Best city references. Call AXridge 3250.

COL. woman wants place as mother's helper, & light work. HU. 2166-M.

MIDDLE-aged French woman, cooking, light housework, adults. FI. 3623.

TWO experienced girls. Cook & maid. Bachelors pref. AT. 6860.

COMPT. white woman, first-floor work or light general. ME. 3063.

CHILD nurse, trustworthy, efficient, kind, loves children. City ref. 558097.

EXP. col. girl, ½ day or day work. Hotel or private fam. Ph. AX. 3782.

GOOD Vienna cook & neat hskpr. Lge. family of adults. $85. ME. 7869.

COL. woman, hotel or apt. work. Consider morning work. HU. 5938-J.

GERMAN, middle-aged lady. Light hswk., plain cook. UN. 3861.

HSKPR. or cook, small hotel or restaurant. 13 yrs. loc. exp. CH. 4738.

EXPERIENCED reliable col. cook & 2nd maid. Have unifm. HU. 3243-W.

EXP. reliable woman wants gen. hse.-work. Good cook. Adults. 558870.

COL. girl, neat, A-1 cook, ½ day eve. place. $12, car fare. AT. 8069.

YOUNG lady desires ½ day housewk. S.W. preferred. Ph. VE. 7827.

MAID, col., wants hotel or apt. or housework. Phone HU. 3052-W.

EARLY morning work, ironing or cooking. 40c hr. CA. 5440.

COL. girl wishes work as mother's helper. Care for child. BEacon 6819.

SALAD maker. Experienced, or str. cooking. Ph. 582-529.

JAPANESE lady desires general hswk. by day. OL. 4303 after 6 p.m.

EXP. woman wants cooking or housework in family. A1 ref. AX. 3492.

COOK in family or institution; no table service. Local refs. TH. 3069.

NEAT, exp. colored girl wishes gen. hswk., ½ day or all day. AX. 2486.

3 A-1 Col. cooks, gen hswk., 2nd mds. Pasa., Bev., Holwd. ref. RO. 6256.

COL. girl, half or day work of any kind. AX. 4522.

YOUNG girl, exp., will assist in care of children. OR. 9206.

NEAT col. girl, do gen. hswk. & cooking. ½ or all day. HU. 4361-R.

COOK or hskpr., exp., pleasant, rel., young Amer., wages $80-$85. TU. 5146.

Mother with baby wants light hsewrk. Ph. bet. 7 & 2. No. Holly. 785-M.

GIRL wants work. Exp. plain cook. All or ½ day. Refs. HU. 4498-M.

Dressmakers, Seamstresses —16-E

UNINCUMB. hskpr., accustomed to children, neurotic exp., knows food values; can take full charge. Sub. private, sanatorium. MU. 2281, r. 237.

DESIGNER of silk or cotton dresses. Years local experience. 599-945 before 10 a.m.

DRESSES, coats, ensembles, and alter; plain dress one day; eve. appnts. your home or mine. Ref. OR. 8612.

DRESSES, alterations, plain sewing, good work. $3.50 day. EM. 1729.

SMART, classy dresses made in your home. Speedy. Ref. $5 day. DR. 0739.

HI class sewing, apparel, drapes, etc. 9 yrs. L. A. Best ref. VE. 6789.

SMART gown finished in 1 day. A-1 designer. $6 day. HOlly. 0969.

EXPERIENCED, quick, design or copy any style. $6 day. Ref. DR. 6474.

NEEDLEWORK, all kinds, dressmaker's helper. $3. HO. 5360.

DRESSES of exquisite beauty made in your home. GL. 6743.

A DRESS a day, fit and style guaranteed. $5 a day, ref. TH. 2315.

DRESSMAKING, home or by day. $2.50 per day. AN. 3356.

SMART dresses made in one day. Call AX. 2831.

LADY, exp., wishes work in dressmaking shop. MU. 1151, Rm. 219.

DRESSMAKING, $3.50 day, at your home. Call AT. 3302.

SMART dresses, coats, sport wear, ensembles, remod. $4.50. FI. 3607.

HI-class dressmaking, altering, or repairing. Work guar. AT. 0254.

FRENCH dressmaker, aft.noon, evening gowns, remodeling $5 day. OL. 7919.

ALL kinds sewing & alterations. Fine experience. $2 day. DU. 7877.

WANTED—SITUATIONS— Female

Day Work, Laundresses —16-L

WHITE exp. woman wants work by the day. 50 cents per hour. MRS. PAYNE, 425 West 97th st.

WIDOW woman wants laundry, housecleaning. Not afraid to work. By day or hour. AT. 9903.

LADY wishes housework from 9 a.m. to 3 p.m. Will care for children. 40c per hour. Ref. AX. 4271.

EFFICIENT, trustworthy, German laundress, A-1 ironer & house clnr. Go anywhere. Ref. AN. 6146.

EXP. white laundress, A-1 housecleaner, quick, willing, not afraid of work. Perfectly rel. OR. 7224.

REL. WOMAN WANTS WHOLE OR ½ DAY WK. HELP CARE CHILD. AT. 8406.

WIDOW wants house cleaning, helping movers, packing dishes, etc. AT. 6916.

A-1 LAUNDRESS wants bundle to take home. Will laundry cheap. MI. 3997.

CAPABLE woman wants cleaning by day or week. References. Address Y, box 282, Times Office.

LAUNDRESS, white, personal laundry a specialty. Done right and reasonable. Call and deliver. 584690.

EXP. woman wants washing, ironing, cleaning, by day. Ref. AT. 5894.

NEAT & rel. col. girl wants ½ days, steady pos., morn. pref. MI. 1514.

YOUNG white woman, exp. laundress & house cleaner, steady. AT. 7307.

LAUNDRESS, first-class, wishes day work. Good worker. AT. 7104.

SWEDISH laundress wants day work, good ironer. References. RO. 3961.

HOUSEWORK and cook expert. German (38,) by hour or day. DR. 8379.

EXP. laund., 1st-class in all household duties, city refs. HU. 6078-J.

RESPON. col. girl wants ½ day work or day's work. HU. 4603-M.

WANT housecleaning & laundry by hr. or day. Ph. DU. 8347. Good ref.

WOMAN, young, exp., wants work by day, hour. Refs. Ph. MUtual 7086.

PRACTICAL col. woman wants work all or ½ day. References. EM. 3807.

WHITE woman, capable, wishes housework & cleaning by day. DU. 7378.

EXP., reliable white woman, sweeping, cleaning, ironing. CA. 3279.

A-1 LAUNDRESS, rough, dry, finish. Call & del. TU. 7130.

JAPANESE woman, experienced, wants gen. housework or laundry. OL. 9176.

GOOD exper. white woman, laundry, ironing, cleaning, etc. MU. 7913.

SWEDISH laundress, 1st-class, wants day work. Best ref. MU. 7360.

FIRST-CLASS white laundress, refs. if req. $3.50 day. MEt. 6450.

A-1 LAUNDRESS BY THE DAY. AX. 6636.

WANTED—SITUATIONS— Male and Female —17

I have now several white & colored couples waiting with excellent refs. MARY B. SCOTANUS AGENCY Sta. Monica 24868 or Glendale [illegible]

HOTEL or apt. House management by thoroughly experienced couple of refinement. Young. No children. Address V, box 596, Times Branch.

MIDDLE age maid & janitor or care for small hotel or apt. Reas. pay. Address X, box 197, Times Office.

FIRST-class white couple, cook, butler, chauff., gard., neat, refined, full charge; local refs. Phone 581983.

MARRIED man past middle-age, expd. in hotel and apt. work in exchange for apt. or wages. DRexel 3167.

COUPLE, middle-aged, exp. and ref., want apt. or court to manage, some wages. Tel. WE. 4639. Apt. 5.

ENGLISH couple, cook, butler, houseman. Competent, local refs. MONTAGUE, WAkefield 4563.

COUPLE, C.S. home preferred, cook, butler, houseman, gardener. $150-$180. 1247-C 6 st., Santa Monica.

YOUNG couple, gardener, housework, references. H. Warn, 518 Jefferson st., Hawthorne, Cal.

REL. col. girl for gen'l housework or couple. Gardener, chauf. Mid. 3960.

WANTED— To Rent

Miscellaneous —18

PHONE your want-ads to The Times. No credit arrangement necessary. Courteous experienced ad-takers, day and night, will help you with your copy if desired. METropolitan 0700.

Rooms —18-H

GENTLEMAN wishes room in private fam. Below Alvarado. I have piano. Address X, box 82, Times Office.

LADY wishes one room apt. on car line. State price, etc. Address X, box 277, Times Office.

SLP. pch., gar., small pr. fam., reas. [illegible] Address V, box 500, Times Branch.

Rooms and Board —18-J

WANTED, room and board in refined, cheerful private home. C.S. preferred, for convalescent wife and employed husband. No nursing required. Walking distance to Glendale Blvd. and San Fernando Road. Address X, box 157, Times Office.

WANTED—By a couple with 2-year child. Man employed. Mrs. & child in private family, Wilshire dist. No other boarders or chldn. State rate. Address V, box 422, Times Branch.

REFINED business girl wishes real home, private family. Wilsh. dist. only. Preferably room and board. Address V, box 442, Times Branch.

BOARD & room for mother and child near 6th & Westmoreland. Address V, box 466, Times Branch.

BY young business woman in quiet neighborhood. Prefer no other boarders. Address X, box 90, Times Office.

NURSE, empl., with boy 6, wants rm. & board, priv. fam., neighborhood La Salle & Washington. BE. 2473.

WIDOWER wants room and board. Address XX, box 522, Times Branch.

YG. man, gd. habits, in pr. Cath. fam. Address Y, box 234, Times Office.

Houses —18-K

WANTED—House 8 to 10 lge. rms. Extra lge. living rm. Besmt. furn. 2 baths. Centrally located, Wilshire dist. 2 or 3-yr. lease. GR. 6418.

IN Hollywood, a 3-bedroom bungalow, furn. or unfurn., also 2 bdrms. furnished. HE. 1662 or HE. 6583.

WILL care for your home like yourself from 1 to 3 mos. Can furnish A-1 ref. GL. 8276.

ADULTS desire attractive Wilshire bung., 3 bed. Unfur. Give details. Address V, box 465, Times Branch.

UNFURN. house, suitable subletting; good loc., reas. rent. AT. 9304.

LADY caretaker for home in summer free. Ref. Mrs. Berray. DU. 1685.

Flats, Apartments —18-L

BUSINESS man wants 10 mos. lease on high-class apartment. Will give clear lot 50x150, worth $1250, one block from school, Monterey Park. Replies confidential. Address X, box 24, Times Office.

GENTLEMAN wishes small neat apartment, close in, $25-$30. I have piano. Address X, box 83, Times Office.

UNFURN. apt., R., G.L. range, at once. Address W, box 34, Times Office.

Stores, Offices, Business Pty. —18-M

EXPERIENCED attorney will exchange services for office accommodations. Address X, box 279, Times Office.

SALESMAN wants desk, table space, downtown office building, moderate rental. Phone G. Belmont Hotel.

WANTED to rent, part of office. What have you? ME. 2587.

ANNOUNCEMENT

The following subdivision of Rental Columns will enable Times' readers to more quickly locate the place they want to rent.

West and Northwest
Includes all west of Main street and all sections north of Jefferson street—West Adams, Pico Heights.

South and Southwest
Includes all south of Jefferson street and west of Main street—Vermont Square, Manual Arts, Angeles Mesa, Goodyear district, etc.

East and Southeast
Includes all east of Main street and south of Mission Road—Boyle Heights.

North and Northeast
All north of Mission Road and east of Glendale Boulevard—Elysian Park, Highland Park, Lincoln Heights, Garvanza, Glassell Park, Huntington Drive.

TO LET—ROOMS— Furnished, Etc.

West and Northwest —19-A

ROOM in private home. No other roomers. 2307 W. 20 st. Phone RO. 0183 for appointment.

BEAUTIFULLY furnished room, exclusive Wilshire private home, gentlemen. Refs. 670 S. Kingsley. WA. 8414.

BUS. girl wishes another girl to share flat, C.S. pfd. Gar. incl. 4644 Saturn st. OR. 7889.

Y.M.C.A. rooms include membership privileges, gym. & swimming pool. $3.50-$7.50 wk. 7th & Hope.

SUNNY rm., private ent. & bath. Gar. Gentleman only. W. Washing'n dist. 1834 S. Mansfield ave. WH. 0390.

ATTRACTIVE room, private home. 143 S. St. Andrews Pl. HE. 9687.

$25 MO., pleasant front room, private entrance, tile bath. 1427 SUNSET.

50c & pkg. $3, $4, $5 rms. & cabins. Gar. 1006 S. Burlington. DR. 8611.

NICE airy rms., hot & cold running water. Walking dist. 670 S. Bixel.

$5, nice rm., con't hot wat. Phone, pkg. Gar. opt. 1036 W. 20. AT. 9824.

$25 TO young woman employed. 684 S. Catalina St. WA 5277.

$3.50—LARGE front rm. housekeeping priv. Gar. Close in. W car. AT. 8410.

$5 RM., priv. residence, Wilshire. Business woman. Busses, S car. HO. 7871.

$30—Beautiful rm. adj. bath, shower, gar. No other roomers. EM. 4877.

TO LET—[illegible]

[illegible]

HOTEL FIG[illegible] 939 S. F[illegible]

[illegible]

TO LET—HOUSEKEEPING [illegible]

[illegible]

BIOLA HO[illegible]

[illegible]

TO LET—APARTMENTS— Furnished

Miscellaneous —21

THE ALBA APTS.
715 S. ST. ANDREWS PLACE
Near Wilshire Blvd. & Western ave. Beautifully furnished new single & double apartment with dinette and electric refrigeration. Very quiet and homelike. Good view. Must be seen to be appreciated. Rates reasonable. Phone DRexel 2249.

FREE
Let us locate you in desirable apts., without cost or obligation. We will call for you and show selected lists in locations and at prices which will meet with your approval. RENTAL SERVICE BUREAU 540 Roosevelt Bldg. TR. 1046.

$45 Francesca Apts. $50
Large attractively furnished single apts. with electric refrigeration. Weekly maid service. Close to stores. 1131 W. SANTA BARBARA. 1 block west of Vermont. E, M, U or V cars. 20 min. to 7th & Bdwy. Phone UN. 3119 or VE. 0379.

$45 MONTH
FERGUSON-VANCE APTS. 320 N. ARDMORE
In heart of Wilshire, brand new, with elect. refrigeration, dinettes. Richly furnished, colorful. ½ blk. off Beverly Blvd.

$45 "Barrymore" $65
EXTRAS INCLUDED
SINGLES AND DOUBLES
GARAGE IF DESIRED.
336 N. ALEXANDRIA AVE.
VERY CHOICE APTS. OL. 1834

APT. SEEKER
SHOP WITH US
We take you on auto tour of best bargains in apartment rentals. A free service to you. Open Sundays and evenings. Call TR. 6739.

CHESELTON APTS.
Quiet, luxuriously furnished. Westlake dist. Summer rates. $40 & up. 923 South Parkview. DU. 4264.

West and Northwest —21-A

$55 UP SINGLES — $70 UP DOUBLES
JUST OPENING
CARITA APARTMENTS
412 SO. COCHRAN AVE.
1½ BLKS. NORTH OF WILSHIRE
3 BLKS. WEST OF LA BREA AVE.

SOMETHING NEW AND DIFFERENT
Large, spacious singles and doubles beautifully furnished, including electric refrigeration, light, gas, heat & service.

ARDMORE APTS.
THE UNUSUAL
Singles and doubles.
$50 TO $75.
Very spacious apts., all outside rms. Artistic dinettes and finest furniture in city. Large enjoyable lobby and patios. Always cool. Ball and Billiard Rooms. Maid serv., auto park included. Must be seen to be appreciated. Inspection invited. 437 NORTH ARDMORE. Just north of Beverly Blvd.

SUMMER RATES — JUST OPENED
Allendale Arms Apts.
Lge. beautifully furnished cor. doubles & singles with twin beds if desired. Exclusive Wilshire dist., close to shopping center, car lines, bus. Apts. are equipped with every modern convenience. All extras included. See these before renting. 3972 W. 8TH, CORNER NORTON.

$25.00 $30.00 $35.00
COZY SINGLES
See these and you will want to move in. Close to banks, stores and markets. Overstuffed furniture and clean as a pin. Practically new brick bldg. CLARK APTS. BE. 8839. 1317 Fedora. (Nr. Pico & Vermont.)

NEW CHARLOU APTS.
Large Singles & Doubles
IN THE WESTLAKE DISTRICT
Spacious closets, beaut. dinettes, Frigidaire. A real home within walk. dist. of 8th & Bdwy. 821 Green ave. at 8th, bet. Valencia and Union.

THE PARK LANE, corner of Fourth st., at New Hampshire, offers a corner double and a front single apartment, extraordinary, custom furnished, to permanent residents at rates no higher than mediocre houses. No transients.

JUST COMPLETED
4 & 5-rm. ultra mod. studio home apts. finest in city. furn. or unfurn. Gar. Janitor service.
7632 HOLLYWOOD BLD.
"THEY'RE DIFFERENT" SEE THEM NOW

ASHTON ARMS
R AND H CAR SERVICE
517 N. RAMPART
Singles and doubles. Elevator. Reas. rates. A home where every attention is given to the tenant.

EL PATIO APTS.
Attractive & beautifully furnished double and single; dinette, bedroom, $55 up. Refined atmosphere. 314 S. NEW HAMPSHIRE.

4 ROOM SUITE
Twin beds, 2 baths, 2 showers. 24-hr. switchboard & daily maid serv. Wilshire dist. 608 S. St. Andrews.

OXFORD APT. HOTEL
608 S. ST. ANDREWS PL.
WILSHIRE DISTRICT
Singles with twin beds, spacious doubles & 4-rm. suites. Daily maid & 24-hour switchboard service.

Astor Mansion Apts.
Near the Ambassador Hotel. Large singles and doubles with daily or weekly service. Electric refrig. 751 SO. MARIPOSA. WA. 1791.

$50 Up, Shelbourne Apts.
Beautiful apts. & doubles, maid service. All extras included. ½ block to Ambassador. 729 S. BERENDO.

MARLYN APTS.
Low summer rates, incl. phone, gas, lites, service. 836 Fedora st. N car. Half block Ambassador Hotel.

$35 COLLINGS APTS. $70
Beautifully furn. ultra modern singles & 4-rm. apts., gas, lights incl. 932 S. MARIPOSA, nr. Ambassador.

$35—RHODA APTS.
Sgls. Tile features, overstuffed furn., lite, gas, laundry incl. Close in. M-J cars. 2305 S. Hope st., off W. Adams.

CHEVY CHASE APARTMENTS
Singles & doubles. Rates reasonable.
WEEKLY JANITOR SERVICE
1427 ACACIA. Take D or C car. Phone DRexel 7212.

LINDY APTS.
$45 mo. Brand new, just opened; beautiful ultramodern, elec. refrig., walk. dist. from your office. 947 W. Winfield, off 12th and Georgia.

$45 Ardmore Arms $45
3 rms., real bdrm., ext. bed, individual unit. 969½ S. Ardmore. L car.

$45, attractive apts. Gar. Ovstfd. tile bath & shower, dress-rm., beaut. Wilshire dist. 5c cars. 673 Shatto Place. Pierre Crest Apts.

$30 KANIWALD—$55
Singles & doubles, o'stuff., maid. serv. 1214 S. LAKE ST. BE. 0890.

SUMMER RATES
NEW RICCARDO APTS. $37.50 UP. 2618 W. ADAMS. HO. 6263.

$30 TO $40. Attr. sgls. & dbls., ovstfd., tile bath, kitchen & dressing-rm., 5c car, beaut. W. Adams dist. 2657 Budlong. LA SUNSHINE APTS.

$35 UP. Modern single. SUMMER RATES. Wilshire dist. 8 car.

Hillshire 207 S. Berendo

826 S. CATALINA
Comfortable sunny apt. overlooking Ambassador. Gas, light, garage incl.

$6.50 Singles, $9 dbls. Hot water, elevator, maid service. Close in; 3 car lines. 1515 S. Figueroa. WE. 6669.

$30 & $32.50—SINGLES
Ovstfd., tile baths. C car. Nr. Hoover & Melrose. 831 Lucile. OL. 2485.

$40 UP. KASTLE KNOLL APTS. Incl. gas, lites, phone. Weekly service. Wilshire dist. 162 N. Kenmore.

RESPECTABLE people can find clean apts. and $25 up rents at the Elsinore. 2672 W. Pico. F car.

$40—New singles, tile bath, shower; dr. rm., jan. serv., ½ blk. stores; gar. Univ. Cal. 626 N. BERENDO.

$25. 3 RMS. upstairs. outlook 3 sides. walking distance. adults. private home. 939 S. UNION.

BACHELOR APTS. & sleep rms., suit. for 4 or 6. Call HARRY. AT. 7323.

ONLY $20! 2 rms., screen pch., free park. W car. 1040 W. Washington.

NICE APT. AND GAR. 2126 CAMBRIDGE, NR. 16TH & HARVARD.

GIRL to share apt. with business girl. $20 month. PR. 508291.

$22.50, newly dec., evthg. pd. Frk. spc. 2612 S. Flower st. AT. 9652. AT. 6474.

$37 UP. Large 3-rm. apts., ovstfd. 1425 W. 4TH ST. C-D car to Lucas.

$5 WK. New apts., 911 Diamond st. Off Figueroa, N. of First. (Auto Pk.)

LADIES only, $25 & $30 mo. Cozy singles. 645 N. Heliotrope. OL. 2659.

$6 & $7 WK. Overstuff. mod., cozy apts., nr. City Hall. 216 N. Beaudry.

3-RM. mod. apt., nice and clean. 2108 Glendale Bl., nr. 2, 3, V, W cars.

3 RMS., bath, 2 beds. FRIGIDAIRE INCLU. $30. 8521½ W. 6TH ST.

$5 SINGLES. Engadine, priv. bath, fr. park. 10th & Westlake. DR. 3100.

$25 TO $32.50. Sgles. Large, light & clean. Dudley Apts., 407 W. 12th st.

$4.50 WK. UP. Cool apts., cont. hot water, walk dist. 212 S. Bunker Hill

$30. MELWOOD APTS. Mod. single, o'stuf. furn. 1420 S. Bonnie Brae.

West and Northwest —21-A

JUST OPENED
THE OJAI
APARTMENTS
Hollywood's Best
More than the ordinary apts. They are real individual homes. Inspection invited. 1929 N. WHITLEY. Phone GLadstone 9306

Berendo Grand View Apts.
In the center of Wilshire-Ambassador District. Singles & Doubles. Summer Rates. 3715 W. FIRST ST. Phone DUnkirk 1365

Annrose Arms
Now Renting
Singles & Doubles
Summer Rates
Electric Refrigeration
Easily accessible to Wilshire-Western ave. Shopping Center. 3950 W. 8TH ST. Phone WAshington 8739

ANATOLE APTS.
Opening Saturday
JULY 7TH, 8 P.M.
Electric Refrigeration
Elevator Service
Luxurious Lobby
Gas steam heat
Roomy wardrobes
Complete service
Artistically furnished.
EVERY APARTMENT IS A 'HOME'
Reasonable Rates
4226 SO. FIGUEROA. AX. 3305.

WILSHIRE FURN. APTS.
Just completed. 608 So. Cochran. 1 blk. N. of Wilshire. 3 rooms, living rm., bedrm., dinette & kitchen. Garages, elec. refrigeration, gas and elec. free. Elegantly furnished, new Spanish, up-to-date bldg. 8 cozy 3-rm. home-like apts. See these before renting. You will like them. Manager on premises. 608 So. Cochran.

Endicott Apts.
Artistic apts. in new & modern bldg. Elevator, dinettes, Frigidaire. Individual attention with A-1 service. All extras included. Garages available. Quiet, refined neighborhood. 8 and R cars. Special rates. $60 up.
407 So. Kenmore

Summer Rates
KENMORE CLINTON
570 N. KENMORE
Wilshire residential district. Beautiful 5-story concrete bldg. New large singles and doubles. Extras included. Daily maid service. Take R car. Phone 592090.

CLIFFDALE APTS.
Large singles, doubles and bachelor apts. Located in quiet neighborhood. Electric refrigeration, elevator, etc. Gas and lights included in exceptionally reasonable rates for the summer. 838 Sanborn ave.

$50
Beaut., large, modern single apts. in Wilshire dist. with every convenience for people employed, including daily maid service. Frigidaire. LA BERTHA APTS. 960 So. Oxford. L or N cars.

REMBOLD APARTMENTS
564 N. Larchmont Blvd.
Now available the best large singles $50 to $60. Beautifully furnished. Elec. refrig., large tile bath & shower, on B or N car line, new brick bldg., extras inc. HO. 6772.

BROWNLEIGH APTS.
636 SO. ST. PAUL AVE.
A good place to live.
Quiet, refined, easily accessible. Sunshine and air in every room. Tile bath, spacious D. rooms, mirrored. Come and see. D car.

NEW DOUBLE $50
LARGE Apt. including Garage. More for your money than anywhere in Hollywood, twin & double beds. Near U.C.L.A. 2 carlines. 1160 N. Edgemont. 596-736.

RUTHANNA APTS.
ATTRACTIVE SUMMER RATES. Singles, well furnished, in excellent neighborhood; janitor service, electric refrigeration and mod. conven. 128 S. WESTMORELAND. WE. 0231.

OPENING TODAY
THE GLEN-IVAR
1412 N. Kingsley Dr. ½ blk. S. Sunset. Delightfully cool & airy singles and doubles, beaut. furnished. MUCH CLOSET SPACE.

THE TRAYMORE
R AND H CAR SERVICE
523 S. RAMPART
LARGE SINGLES AND DOUBLES
Elev., Frig., steam heat, maid serv. Nicest Private Park in City.

MARIPOSA LODGE. Typical summer resort, right in city, putting green, marine gardens; large porches for tea, bridge and lounging; refrigeration, garages; janitor service; summer rates. Call 1012 N. Mariposa, nr. Santa Monica Blvd.

THE ASTOR ARMS
SUMMER RATES, $75 UP
CLASS A BLDG. WITH GARAGE
Gramercy Dr. at 8th. DU. 7814.

AVALON APTS.
SUMMER RATES. Large attract. singles. Wilshire, Ambassador dist. Weekly serv. & incidentals incl. 8 car. 324 S. CATALINA. WA. 5050.

TREMONT APTS. 641 S. Berendo st. Wilshire district. Splendid accommodations, elevator service. All outside rooms. Abundance of sun and air. Attractive singles from $45 to $75 per month. Tel. WAsh. 9361.

CAMARITAS APTS.
RECENTLY OPENED
$45 UP, SINGLES & DOUBLES
531 S. KENMORE. DU. 3994.

SEVILLA APTS.
New large singles. Wilshire dist. By day, week or month. Reas. rates. 539 S. MANHATTAN. FI. 4235.

$45 Lewellyn Manor $65
New brick bldg., soft water. Frig., elev., ph., maid service. Apts. wired for radio. 307 N. Rampart. DR. 9550.

New Library Apts.
Opposite new library on Flower. Very close in. Strictly first-class. 519 S. Flower. ME. 8134.

SUMMER RATES
ELVERA APTS., 1411 Acacia. Maid service weekly. Phone for information. 558757.

Wilshire La Brea Dist.
Choice double furnished apartment. $65 including light, gas & electric refrigeration. WH. 7055.

$45 Casa De Flores $50
4418 W. Pico. Reduced from $75. New beaut. dbl. hotel apts. Frig'aire.

$35, extra lge. elaborately fur. front single. New. cor. bldg. Lge. tile kit. with nk. Dress. rm. Ph. 3 car lines. Edray Apts. 1801 So. Bonnie Brae.

$35. ATTRACTIVE SINGLES, incl. gas, lights & ice, beautiful Wilshire dist. 5c cars. Strictly modern. GRAYMOOR. 2818 LEEWARD.

THE LOWRY APTS.
$42.50 Singles, $65 Double. Best loc. 563 N. Heliotrope. OL. 2596.

LAKE VISTA APTS.
Attrac. dble. Real bedrm., shower, extra bed. 1244 S. LAKE. L & P car. KENMORE, 530 SOUTH—
Marjune Arms; WA. 7553
JUST OPENED. SPECIAL RATES.

DE LUXE APTS.
Gorgeously furn. Frigid. $40 & up. Wlk. dis. 1407 Crown Hill, cor. Lucas

$37.50—Westlake Dist.
Lge. sun. apts. Tile feat. Bkf. nk. Jan. serv. 1021 S. Parkview. L car.

NEW up. fr. dbl., summer rates, free ice, gas, lts., serv. 1152 N. Kingsley.

JENSEN APTS. STRICTLY MODERN. STEAM HEATED. LOW RENTAL. 1706 SUNSET BLVD.

$35—Beaut. front apt. and slp. pch., gas, lt. and phone. 1619 S. St. Andrews Pl.

247 N. New Hampshire, Harcourt apt. $40, large single $60. Front double bedroom. Parking space.

2 RMS., very desirable apt. Reas. rent. Bedroom with twin beds. Gar. 1818 12th avenue. EM. 7075.

WELLHAN APTS. New, walk. dist. 6 blks. Biltmore. 637 S. Bixel st. Also Pauline Apts. New. 1100 S. Berendo

$25 & $30, singles, priv. baths. ST. ANDREWS APTS. 2208 W. PICO.

SINGLES & doubles, newly decorated. 2422 1-4 S. HOPE. M & J cars.

YNG. lady, share new apt. with lady. Ref. exch. DU. 1577 before 11 a.m.

NICE large 4-rm. apt., extra bed, garage, $40. 512 Harper ave.

APTS. & rms. priv. bath, close in. Empress. 1337 Shatto st. DR. 2960.

JUST OPENED
Oliver Cromwell
418 S. NORMANDIE
EXCEPTIONALLY
Low Summer Rates
For Better Living Quarters
Large Outside Rooms, with Transoms, always Cool and Airy. Singles, Doubles, Hotel Apartments, 1 to 4 rooms. Beautiful grounds. Lobby and Furniture. Individual Dish Washers. Tile Baths. 24-Hour Service. Quiet. Homelike. Refined.

LA CRESCENTA APTS.
939 S. GRAMERCY PL. RO. 3945. Beaut. furn. doubles, singles, twin beds, maid service. Frigidaire, ballroom. EXTRAS INCLUDED. L car. Mr. & Mrs. Jack Watson, res. mgrs.

YORKSHIRE MANOR
$50 UP. WILSHIRE DIST. $35 UP. 523 S. WESTMORELAND. DU. 1678. NEW sgls., dbls., mohair furn. dinet. Frigid. Jan., maid service. All extras incl. R car. Wilshire bus.

$45 Raleigh Apts. $55
ADJOINING AMBASSADOR HOTEL. Beaut. furn. sgls., extras & maid service incl. Close to Wilshire bus & N car. 739 S. Mariposa. FI. 2068.

$60. 3 new large sunny rooms. Shower. Garage. 4634½ De Longpre, near Vermont & Sunset.

$40—SINGLES. Extras included; elec. refrigeration. H, R, & D cars. 440 S. Lake st. at Westlake Park.

$35 LIVE IN WESTLAKE $40
Overstfd. furn., tile bath. Close in. Maid service. 516 S. UNION AVE.

$45 UP—Beaut. front. dbls., bdrm., nr. Ambassador. Free pkg. Palmview Apts. DR. 9368. 936 S. Kenmore.

$17.50. SOL BUNO APT. GAS. LIGHTS INCLUDED. DR. 9068.

2 LGE. front rm. apt. Phone, priv. bth., hot wtr. Cls. in. 131 W. 21 st.

$35—Dble., lovely furn., twin beds. St. James Park. No. 40. U car. BE 3543.

BEAUT. front apt., compl. outstf., lights, gar. $32.50. 2417 Juliet St.

4 RMS., 2 BEDRMS. 3219 DESCANSO DR. 1 blk. S. of 3200 Sunset.

$30 UP. Steam heat. elev., lobby, ovstfd. YULE APTS. 1243 W. 6th st.

Hollywood —21-W

Somerset Apts.
6075 Franklin ave., Hollywood. Sunny, beautifully furnished apts. including bachelor apts. Free light, gas, garage; 24-hour switchboard service, spacious private park—ideal for those wishing quiet, refined and beautiful surroundings. Most unusual. Tel. HE. 4161.

HOLLYVIEW ARMS
NEW
Most Modern
Large, luxuriously furnished. SINGLES AND DOUBLES. Two Baths. BEAUTIFUL VIEW. Close to Car Lines. SUMMER RATES. Inspection Invited. 590641. 1725 NORTH EDGEMONT

LOGAN APTS.
SUMMER RATES, $50 UP
New apartments, singles & doubles in Hollywood's finest residential. Spanish furniture, dinettes, Frigidaire, telephone, gas, lights, laundry & maid service included. 1633 N. BRONSON.

BLACKBURN APTS.
BEST IN HOLLYWOOD
SUMMER RATES
Ideal location, 24-hour switchboard and daily maid service, water softener, refrigeration, 4-room, 2 baths. Single and Bachelor Rooms. 1805 N. WILCOX. GR. 5151

$35 EVERYTHING $40
Dandy sgls. in corner apartment. Phone, light, heat, gas service. Fine transportation, 3 cars, 2 busses, only 2 blks. to Western & Melrose. 5183 Marathon. See today sure.

VILLA DORIA
New, tastefully furnished 3-room apartment home of distinction. Separate entrance. Elec. refrig. 3 exposures. Near Hollywood Blvd. 1746 N. KINGSLEY DR.

HOBART ARMS
712 N. HOBART, OFF MELROSE
Beautiful new single apts., tile baths, overstuffed furniture, maid service, $35 and up. N car. HO. 3140.

THE HILLVIEW APTS.
6533 HOLLYWOOD BLVD.
Ideally located in heart of Hollywood; lge. sgl. light, linen, maid service included. New and attractive rates.

$50 Hartley Apts. $75
Newly decorated single with twin beds. Double. Southwest exposure. 1427 NO. KINGSLEY DRIVE.

$40 BEST VALUE
Large singles, best accommodations incl. light, gas, phone serv. 747 N. Wilcox nr. Melrose. HO. 8241.

DISTINCTIVE 3 and 4-rm. apartment homes; individual entrances, large garden, wide street, electric refrigeration. Garages included. $70, $75, $80. 1846 N. Winona Blvd. 597261.

$40—ELEANOR APARTMENTS—$60
UNUSUALLY LARGE SINGLES
LUXURIOUSLY FURNISHED
ELEVATOR. PRIVATE GARAGES
1800 NO. VERMONT AVENUE

THE FORMOSA
7139 Hollywood Blvd. next door C. S. Church. Dbl. & sgl. apts. & cottages; quiet, yet near activity. Reas.

GREATLY REDUCED
DOUBLES, large & beaut. furn. Ex. incl. 24-hr. switchboard serv. Bradford Apts. 1825 N. Cahuenga.

DOR ELAINE APTS. Beautiful bachelor apts. with private bath, including all extras. $35. 1516 N. Normandie.

IF you are looking for a new beautiful mod. & homelike single visit the Spanish design. ST. KATHERINE. 6534 FOUNTAIN. HO. 5464.

STUDIO ARMS APTS.
$42.50. SINGLE BACHELOR. $47.50. BEAUT. APTS. WITH ELEC. REFR. EXTR. inc. 5462 Marathon. HO 9778.

$40 —Charles Apt.— $60
Singles & doubles, cool & quiet. 5c car, nr. U.C.L.A. 1246 N. BERENDO.

WHITLEY ARMS APTS.
New management. Singles, $40 to $50. Summer rates. Extras included. 1926 WHITLEY AVE. GR. 3888.

SINGLE APARTMENTS
Nr. Santa Monica & Western. 5 car. 5c fare. 5323 MONROE. HOlly. 3780.

$55—LA PASADA APTS. Everything incl. Extra bed, gar. Near markets, car & bus. 1317 FORMOSA AVE.

$45. 4-R. 2 or 3 beds. Cont. hot water. Lg. yd. Nr. Hollyd. foothills. 1833 N. Western.

VERY desirable front singles, light and clean. Janitor service, price reas. 6220 La Mirada. GR. 1776.

ROBERT APARTMENTS. Brand new. An ideal place, everything inc. Frig. Reas. rent. 1641 N. MARIPOSA.

$20, $25 & $30, clean, sunny apts., tel. serv. Santa Monica at Gower.

$30—SINGLE, everything incl. 1533 N. Edgemont, bet. Hollywd. & Sunset.

DOUBLE apart., twin beds, piano, gas & lights pd. $75. 1352 N. Formosa.

$30-$32.50. Greycourt. Sgls. & dbls. 1681 N. St. Andrews, blk. Western.

3 RMS. & bath, over garage, $30 mo. 5346 Lexington av., or ph. OX. 5678.

4-RM., attrac. lower apt. $100 a mo. or will sell furn. GL. 3634.

MARTEL APTS., 1423 N. Martel. ½ blk. from Sunset. Gd. trans. GL. 6204

$37.50. 2 NICELY furn. apts. Light, gas paid. 807 4-5 N. FULLER.

South and Southwest —21-B

$35 UP, MISNER APTS.
Summer rates, beaut. new apts., tile bath, large closets. 210 W. 43rd Pl.

$20. SINGLE apt., hot and cold shower, kitchenette; near 2 cars. Close in. 1108 W. 37th DR. BE. 6692.

DOUBLE apt., ovstfd. furn., very mod. tile bath and sink. Price $35. 5957 S. Broadway.

LGE. single apts., slp. pch., 2 beds, h. gas, linen, gar., ph. $25. 388 W. 41.

$20 & $25. 2-rm. apt. & parking sp. 3011 BRIGHTON AVE.

East and Southeast —21-C

$20. 2 RMS., bath, garage, water, light & gas. 1834 E. 58 Pl. Ph. DE. 3374.

TO LET—APARTMENTS— Unfurnished —21½

NEW 3-rm. apt., bedrm., also extra wall bed. Electric refrigeration, hot water and janitor service. Close in, on car line. 159 S. Commonwealth.

$45 UP—Dbl. & sgl., twin & dbl. beds, dinette, gas, lts., gar. incl. Beaut. loc. 2028 Beachwood Drive.

3-RMS. with dinette. Wilshire dist. Bargain $35. Electric refrig. incl. 742 SO. SPAULDING. WH. 7218.

BEAUSEJOUR, America's finest apt. bldg. 3 to 7-rm. apt. $85 up. 8300 FOUNTAIN AVE. at Flores. HE. 3494.

$75. LEITER APTS. 3 large rms., choice front, real bedrm., ext. bed, Frig., blk. E. Vermont. 32 Shatto pl.

CASA LINDA—4-5 rms. on Moreno dr. Facing grounds of Bev. Hills High School. Quiet, artistic. OR. 7401.

NEW doubles, extra large living-rm., bedrm., elec. refrig., gar. $45. 1676 S. Rimpau. RO. 8535.

$20, $25 & $30. Clean, sunny apts., tel. serv., Santa Monica at Gower.

Strictly mod. 3-r. apt., free refrg., hot water. 1401 N. Catalina. Ph. 590576.

TO LET—APARTMENTS— Unfurnished —21½

Wilshire Unfurn. Apts.
Just completed, 3 rms. each, elec. refrigeration, garages, large rms., large dining rm. & kitchen, excellent finish, must be seen to be appreciated. If taken at once will rent for $65 including garage, worth $90. Come & see them. Manager on the premises. 650 S. Cochran, ½ blk. N. of Wilshire.

$55 AND UP
LARGE SPACIOUS DOUBLES
Hardwood Floors—Artistic Drapes.
WE ALSO FURNISH LIGHT, HEAT, GAS and REFRIGERATION
(3 Vacancies Only)
625 SO. COCHRAN
½ block north Wilshire Blvd. 3 Blocks west La Brea.

ROYAL MADRID
In beautiful West Hollywood; 5-rm. palatial suites; latest N. Y. duplex principle; delightfully cool; lovely garden; unexcelled view; underground garages; Frigidaire. 1224-26 Flores St. Office on premises. Phone HOlly 6068.

EL MONTALVO
FIREPROOF
2, 3 and 5-room specially attractive apts. Will please those who demand the best. 2nd & Mariposa.

Lamkin Apartments
HOLLYWOOD HILLS, new doubles, gar., thoroly mod., elec. refrig., walk. dist., very quiet, res. sect. Fine view. 6941 Camrose Dr. GR. 3916.

SUMMER RATES
New Spanish apts. Big, airy dbl. Last word in kitchens. Frigidaire. Near 2 cars and Sunset bus. 1220 N. ORANGE GROVE.

THE BROWNVIEW
Beaut. sunny apts., new, 3, 4 & 5-rm. apts. Frigidaire & hot water inc. 7 minutes to Broadway. 240-48 S. Coronado. Office, 244 1-4. DU. 6791

212 S. KENMORE
Ambassador dist. 3 large rms., real bedrm., extra bed, newly dec., reduced summer rates. S car. WA. 8138

MOST attractive bldg. Unusual features, 3 r. dinet., apt. flat, lge. bdrm. Ext. bed. Frigidaire, garan. $55 & up. One apt. Entire frontage bldg. $75. Very choice. 212 SO. CATALINA.

$75. NEW 4-rm. Spanish, carpeted, range, Frig. Unit heat. Col. tile bath, ext. bed. Gar. maid serv. Liv. rm. 15x21, dinette 9x12, bedrm. 13x15. 1226 Havenhurst. GR. 6531.

BEAUTIFUL dbl. apt. 2 beds, Frigidaire, strictly mod. Fine W. Holly. location. $37.50 to $45. Inquire Apt. 6. 846 Edinburgh ave.

$40 Up—1500 W. 9th St.
Large living rm. Kitchen, bath, bedrm. serv. Tennis, billiards. WA. 1974.

BEAUT.! New! Different! Real home. All outside rms. Low rent. 2 cool 2nd fl. bdrms. Lge. airy 1st fl. liv. rms. Frig. Gar. 248 S. Hobart.

FRONT double with gar. 3219 DESCANSO. 1 blk. So. of 3200 Sunset.

3 RMS. Murphy beds, auto. htrs., bit-ins. Gar. Call 111 N. Benton Way.

VENDOME TERRACE APTS. 344 & VENDOME. Fine corner single.

$30—SUNNY single kit., bath, lg. yd., sep. entrance. 1952 Bonsallo. U car.

$40 & $42.50. New 3-rm. apts. Frigidaire & hot water incl. OR. 8210.

TO LET—FLATS— Furnished

West and Northwest —22-A

3 RMS. BEAUTIFULLY FURNISHED UPPER DUPLEX. 152 N. ORANGE DR. OR. 8478.

[illegible]

4 RM. WILSHIRE DIST.
Delightful, cozy home, beaut. furn. with lovely drapes, lamps, rugs, etc. Baby grand piano. Extra wall bed & bkfst. rm. Veranda furn. in cretonne & black wicker. Close in. Bet. Hoover & Vermont. 314 S. HOOVER.

[illegible]

South and Southwest —22-B

3 RMS., sl. pch., 3 beds, gar., nice loc. V, M, U cars. $35. 873 W. Vernon.

3 RMS. and bath, must see to apprec., priv. entr. Rent reas. UN. 8761.

3-RM. elec. furn., tile sink, bath, $40. 2 adults. 470 W. 47 Pl. BE. 7841.

2-RM. well furnished rear, facing lawn & flowers, private entrance & bath. 704 W. 40TH PLACE.

CLEAN fur. flats, 3 beds, slp. porch, new overstfd. furn. Gar. 337, 343 W. Vernon. $42.50. 4346 S. Olive.

BEAUT. place, new, sunny, close in. Lge. liv. rm., bdrm., kit., nk., 5 closets, real home. 636 W. 30TH ST.

$45, newly furn. flat, 3 bds., lan. srv. 1025 W. 38 st. UNiversity 6070.

TO LET—FLATS— Unfurnished

West and Northwest —23-A

9 LARGE ROOMS, AN EXCLUSIVE MOD. HOME. Steam heat. Service. 604 S. Lafayette Pk. Pl. FI. 0415.

[illegible]

$75 BRAND NEW $85
5-RM. duplex, 2 bedrooms upstairs. Tile baths & sinks. Stall showers. Living rms. 15x23. Frigidaire, hot water & garage included. 933 NO. ARDMORE.

[illegible]

South and Southwest —23-B

[illegible]

East and Southeast —23-C

[illegible]

North and Northeast —23-F

4-RM. modern apt., unfurn. $30. 116 SYCAMORE PARK DR.

MOVING, TRANSFER— Storage —33½

LARGE truck, 2 men, $3 per hr. Exp. packers, shippers. Trunks stored. Brugger, Western at Wash. EM. 7601

FURNITURE van to & from San Francisco. Goods insured. Ph. AX. 7480.

TO LET—HOUSES— Furnished

West and Northwest —24-A

[illegible]

JAMES J. DONAHUE
DR. 4951. Wilshire Blv. cor. Western

[illegible]

CHELEW & HOIT
Wilshire at Manhattan.
DR. 4286. OPEN SUNDAYS. DR. 4286

[illegible]

LAACK & WILLIAMS
3739 Wilshire Blvd., nr. Western.

[illegible]

SEE US FOR BEST VALUES
OPEN SUN. 10 TO 3. MRS. MEYER.
Henry de Roulet Co.
WILSHIRE AT WESTERN. DU. 4400

[illegible]

TO LET—HOUSES— Unfurnished

West and Northwest —24-A

[illegible]

5 Rms. Hilltop Bung.
Lovely porch with awning & wicker furniture. Wonderful view garden. House thru. Kitchen in cr. Close to [illegible] Sunset Blvd. [illegible] Silver Lake Blvd. 1436 Elevado St.

[illegible]

RENTAL SPECIALISTS
Newell Van Derhoef, Inc.
6715 HOLLYWOOD BLVD.
GL. 3146.

HIGH-CLASS HOMES & APTS.
$100 TO $1500
KELLS & GRANT
Wilshire and Western. DU. 3000.

HOLLYWOOD Rental Specialists.
Mr. & Mrs. Carr
Real Est. 6331 Holly. Blvd. HE. 9800

Hollywood —24-W

[illegible]

5 Rm., Lovely Bung-Good Loc. HE. 7360

[illegible]

TO LET—HOUSES— Furnished

Hollywood —24-W

3-RM. front bung., beaut. Spanish ct., mahog., tile bath, sink, patio, gar. Adults. 1919 RODNEY DR. 599686.

[illegible]

"WE HAVE THE KEYS"
HOLLYWOOD RENTALS
HOMES, APTS., STORES
FREE LISTS & SERVICE
ROVER for HOMES
6733 Hollywood Blvd. GL. 9999.

[illegible]

South and Southwest —24-B

[illegible]

IF TAKEN AT ONCE
Attractive rate to reliable renter. My home. Attractive 6-rm. corner Spanish bung. Beautifully furn. Flower garden. Dbl. gar. For appt. YO. 7449.

[illegible]

East and Southeast —24-C

[illegible]

North and Northeast —24-F

[illegible]

TO LET—5-rm. furnished house. 6119 Echo st. $40. Apply 6214 ARROYO GLEN ST. Garfield 1382.

TO LET—3-rm. furnished house. 6040 YORK BLVD. $35.

TO LET—BUNGALOWS— In Courts

Furnished —24½-G

5-RM. BEAUT. COURT
Fine loc. Upper & lower. Sun all day. 1 blk. E. of W. Adams car. 2 blks. E. of Crenshaw. $65 and $75. 3843 W. 27th st.

4 & 5 RMS., extra bed, beaut. yd., 2 blks. from Hollywd. Blvd., nr. stores & theaters, summer rates. 1848 Whitley Ave., Hollywood.

4-R. dbl. bung., nicely furn., real bedrm., ex. bed, shwr. 930½ S. Berendo.

TO LET—BUNGALOWS—
Furnished —B416-G

4 RMS., breast. furn. bungalow. Gar. Attractive court. 1 blk. S. Western. 1 blk. N. Pico. 3018 GIRARD.

3-RM. furn. home, 10 wash, court; with gar. 1 blk. Wilshire car. 1140 N. Spaulding.

4 & 5-R. WILSHIRE BUNGS., single or duplex. Gar. incl. 1 BLK. WILSHIRE & ROBERTSON.

6-R. front. furn. unit; all conv. Gar. furn., crystal. $60. 1178 W. Wilton.

4 STORY rms., auto. 2 beds, unfurn. $15. Raleigh Sr. Wilton and Van Ness.

4 VERY clean rms., furn. Pay bedroom, wonderful home. 641½ S. Arlington.

5 LOR. rms., bath, lot. new, 2 beds, 2 sep. closets, tile shwr., tub, inclosed sleep. Gar. unfurn. $45. 1 BLK. TO VAN NUYS CAR. 14615 W. VENDOME. Unfurnished if desired.

3-R. furn. apt., $20. Apply 178 W. 17th. Inquire 1130 S. Hope. Phone WE. 6977 or C. O. Apply cafe.

5 RMS., beautiful sleeping. $40. Tiffany Studio, newly furn. 707 W. Adams. Gar. 2618 Montclair.

5-RM. front bung., well furn., sh., gas, garage. 1407 N. Alexandria nr. Hollywood.

5-RM. cor., newly dec., new cabd. kit., cor. lot, tub, bath, walk, gar. 1171 N. Wilton pl. Apply 1169 N. Wilton.

3-RM. furn. apt., $35. 1 blk. to Vermont. 1423 SANTA MONICA, OR. 6112.

3-RM. furn. apt., $30. 1 blk. to Vermont. 1423 SANTA MONICA, OR. 6112.

5-RM. bung., Garage. Newly decorated. Close to school. $50. 1341 N. NORMANDIE

MISCELLANEOUS—
Office, Store Equipment

$10,000
AUCTION
OF J. J. WEXLER
Restaurant and Hotel
Supply House
1609 So. Main St.
Tuesday, July 10th at 10 a.m.
The entire stock of restaurant, hotel and bakery equipment, including all kinds of tables, chairs, booths, counters, steam tables, refrigerators, ranges, dishes, glassware, silverware, kitchen utensils, etc. Mr. Wexler is closing out his entire stock, as he has leased his building to a department store. Everything must be sold to the highest bidder. Terms cash. Don't miss this sale.
Geo. Fischer, Auctioneer
300-302 S. Los Angeles St.
MU. 8282

SPECIAL VALUES
Office Furniture
New Office Chairs
Priced To Clear!
Typewriter Desks—regardless of values at clearance prices.
New and Used Desks, Chairs, Filing Cabinets, Safes, Tables, Typewriters, Adding Machines, Check Protectors, Etc.
Trade in your old furniture toward new. Convenient terms.
BARKER BROS.
733 South Spring St.
TELEPHONE MI. 1661

SODA FOUNTAIN BARGAINS
10 ft. Italian cut marble Water Compound. Has built-in 10 Fountains in all. Location, with years unless sold before. Also other fountains, chairs, tables, etc. Prices extremely low.
USED FIXTURE DEPT.
Weber Show. & Fix. Co.
310-320 So. Los Angeles St.

STORE FIXTURES
AND EQUIP. "DAVIS SAYS IT"
Everything for grocery, meat, drug or variety store. Large stock for quick delivery. Write, phone or call for our bargain list. Open Sundays.
DAVIS FIXTURE & STORE EQUIPMENT CO.
1000 E. 7th St. TU. 1181

TEN OFFICES
OF OAK, MAHOGANY AND GUNMETAL FURNITURE
Typewriter Desks, Chairs, Files, Chiffoniers, Safes, Tables, Etc.
DESKS FILES SAFES
J. CARR FACTORY STORE
Wholesale and Retail
Office Furniture
631 S. Spring VA. 8301

SAFES
Largest assortment in S. W. U. S. Fireproof, burglar-proof. Also used safes. Prices reasonable. Terms if desired.
SHOWCASE & FIXTURE CO.
FURNITURE, SAFES, DESKS
WESTERN SHOWCASE & FIX. CO.
310-320 So. Los Angeles St.

SODA FOUNTAIN
Bar and retail. Lease for sale. Fine location. Reasonable rent. Will sell cheap. Call 1211 W. 7th St.

Office Furniture
6TH FLOOR
631 S. Spring VA. 8301
USED STORE FIXTURES
Everything in complete stock; all kinds of store fixtures. Call or write
STORE EQUIPMENT CO.
Cor. 9th & Los Angeles St.

FILING EQUIPMENT
DESKS, SAFES, CHAIRS
We sell, rent, trade. Lowest prices. Easy terms. Open evenings.
LOS ANGELES DESK CO.
1311 S. Main PR. 2161

Desks and Files, Used
ALL KINDS OF OFFICE FURNITURE
1326 So. Main PR. 2161

BLANKBOOKS
Grand Clearance Sale
BARGAINS GALORE IN FURNITURE, SAFES, ETC.
Also large stock of Typewriters, Adding Machines, Check Protectors, Etc.
Jewelry, Diamonds, Watches
DIAMOND PAWNBROKERS
Also Buy, Sell or Exchange

WANTED
OUT of the high rent district. Everything in the line of office furniture. Will buy or trade for new. Call 813 W. 7th.
SAFE WANTED: Will pay cash for safe, 4 to 5 ft. high. Call 1947 Mar. 1794.
WHAT VALUE Stock, ADDRESS Z. Box 246, TIMES OFFICE.
SAFE wanted for late, 4 ft. high. Will pay cash for safe. Call 1947 Mar. 1794.
WANTED: Stock of drugs, or what? Give $10,000 clear lots. Valley 1937, Times Office.
WANTED: Answering Service. Address Z. Box 246, TIMES OFFICE

HOUSES—For Sale

South and Southwest —30-B

MUST SELL.

My new 6-room white stucco home on big corner lot. Beautiful large living and dining rooms across front of house, with glassed-in sun porch. Home modern, with hardwood throughout, tile bath and tile drain in cabinet kitchen. Very large lot, with lawns, flowers, shrubs, fish pond and trees. I will sacrifice this house and give deed with small cash payment of only $305 and $37.50 per month. This should rent for $60 or $70. Phone and let me give you more detailed particulars. O. W. REILLY, VErmont 7450. Evenings, VErmont 6087.

PAY LIKE RENT WITH ONLY SMALL DOWN PAYMENT

Attractive 5-room modern bungalow, garage, clear property, all assessments paid, near stores, school. Oak floors, 2 bedrooms, lawn, shrubs, fine neighborhood, ideal location; beach, mountains, fine ranch section. If you are looking for a bargain, don't miss this. For details, phone MR. BLAKELY, VErmont 1865.

DANDY 5-ROOM BUNGALOW

Complete in all details. Real fireplace, hardwood floors, inlaid linoleum in kitchen, garage, lawn and shrubs. Sewer in & paid for. Convenient to car line, bus, stores. Terms $2500, $1000 cash, bal. $30 mo., including all interest at 7%. ANGELES MESA LAND CO., Owners. Key at 5807 WEST BLVD. VE. 0146.

MUST SELL QUICK

Leaving city, must sacrifice my beautiful new 5-rm. corner Spanish bung. Mod. to the minute. Beautifully furn. or sell unfurn. Beautiful flower garden, dble. gar. YO. 7449.

VETERANS, LOOK

Beaut. 6-rm. Span. bung. Big liv. rm., beaut. ceilings, tile sink, bath-rm. & vestibule, extra bath, separate garage. Beaut. dec. Mod. in every way. Open 10 to 5 p.m. VE. 2316 or 606 W. 102nd Place.

$150 CASH DOWN

New stucco bungalow just finished, up to the minute, including refrigerator, breakfast set, tile bath. Must sell for $4000. Our quick sale will close out for $3750. TR. 7723

AUCTION

6-room bungalow, 1516 W. 86th st., Tuesday, July 10th, 1:30 p.m., 5-rm. with bkfst. nook. Hardwood throughout. Shrubbery. Modern. Must sac. W. H. Young, Auct.

Foreclosure Sacrifice

6-R. mod. house, like new. All H. Scott tile drainboard, etc. Price $6500. Terms. E. H. Art stuck. Owner won't last. Also double bung. $8500. OWNER, WH. 8684.

FIRLOCHAN—Choice corner, 66 frntge. OWNER, 17277 W. 67th St. TR. 7723.

SMALL bung., 2 bdrms., bkfst. nk., dbl. gar. Owner must sac. TR. 1677.

BEL-AIR home, 5r., gar., school; sac. sale, for 10 days, $6,250. 24 Ord Bldg.

5-RM. mod. $3700, lawn & shrubs, 8r. car. Real sacrifice. TR. 2577.

East and Southeast —30-C

AUCTION!

5-room bungalow, 145 East 56th st., 1 East of Main. Stucco, tile, bilt-in garage. SUBJECT TO BUILDING LOAN of $1,500. See this. C. H. O'Connor & Sons, Auctrs. SALE WED., JULY 11, 2 P.M.

13-ROOM house, 3 garages, beautiful lawn, all improvements. Total at less than rent. Owner at property, 2107 W. 7th st., one block east of Central. Close Mutual 1431.

$250 DN., $30 A MO. 5-R. BUNG. BIG PORCH, NEAR GOODYEAR PLANT AND WHITTIER BLVD. 3500. CHI. 2986.

ONLY $500 DOWN

Modern 5-R. bungalow & Gl. gar. Price $3600. Apply 2822 Central NEW 5-rm. stucco, fine cor. lot, $4950. Terms. 5 Belvedere, $4500. Very sac. terms. WH. 3978. Owners.

6-RM. stucco compl. furnished, near school & car. 1006 E. 81ST ST.

North and Northeast —30-F

$250 DOWN, bal. $25 mo., home of 4 rooms, close in, only $2350 full price. 5000 Montevista Pl. OA. 2727.

5-RM. modern bungalow, attr. fruit trees in flowers, 2 doors yellow car. 426 E. Ave. 28. Cl. 4662.

4-RM. house, lot 25x90 ft. Full price $1250. 627 W. Ave. 64.

HOLLYWOOD—For Sale, Exchange, Etc.

BARGAIN AT $40,000

An unusual 9-room hillside home, on level lot 66x207. 5 bedrms., panel woodwork throughout and many wonderful built-in features. A marvel of a home, located one bik. north of Sunset Blvd., with a wonderful view. Call Mr. Powell, OX. 6504.

THE FRANK MELINE CO.
6805 Sunset Blvd.

HOLLYWOOD BEAUTY
$25,000 Furnished. Clear

Just off Beachwood N. of Franklin. Gorgeous home, beautiful, unique, bedrm. 2 tile baths & showers, billiard rm., ball rm., semi-hillside, 2 fr. fronteges. You should see this one. Jack Phillips, OX. 6111. Buns. & eves. OX. 5486.

Look At 1740 N. Hudson

Hollywood, 80 ft. frontage, ripe for apt. or hotel. Price $40,000. Consider good lot, or business property for $25,000 equity. Call owner, VA. 7883, or write 401 Merritt Bldg.

Exclusive Whitely Heights

Beaut 8-rm. stucco Spanish home, commanding view, close in, interior & exterior done in 'cb. Tile roof, elect. controlled heat. Must be seen to be appreciated. Call owner, Gr. 6149.

HOME SACRIFICE

On Genesee St. nr. of Sunset Blvd. Stucco bung. with 7 rms., 2 bedrms., 2 baths. Owner east & wires to sell. 6807 Mr. Dyer, HO. 3-8111.

IF you wish to buy a completely furnished home in Holly'd and can afford to pay $15,000 down, we will be glad to refer you to one. TR. 3308, private owner. Price $37,500.

LOOK at 1448 Follett at Sunset Blvd. 5-rm. home, 2 baths, elect. & gas. Lot 75x153. Lot alone worth price asked. Owner's agent, 1600 N. Hudson. GL. 6415, eves. OX. ——.

OWNER, MUST CASH PRICE TAKES MY NEW 7-R. SPANISH STUCCO. CLOSE TO REY. BLVD. MODERN HOME. 458 N. KINGS RD. OL. 1352.

FOR sale or long term lease, large lot, S.E. cor. Lankershim & La Brea. Box 6, Owner.

$6000 equity for $3000. "Own Your Own" 5-room apt. & double garage in Ravenhurst Apts., 1861 Whitley Ave., Hollywood.

THE best big bargain lot in Studio City list. Tree-covered. Beautiful view. Only $1? mo. Owner, OX. 1781.

VINE St. Large corner. Biggest bargain on this wonderful business center. HE. 4302.

DBL. house, 1206-08 N. Citrus. Open Sunday. Bargain. Terms. GR. 6062.

DUP. 2-fam. 12 rms. Latest Spanish. Frigidaire, nr. Fairfax line. Will trade. 6767 Ave. 24. Times Office.

6-RM. new stucco, English home, 3 tile baths, 3 bedrms., just north of Sunset, Hollywood. WA. 3512.

NEW 7-r. stuc. $2000 dn. WH. 7828. 143 S. Crescent Hgts. 995-977.

8 ZONE, 50x156, 7-rm. bung., near 3 car lines. 5656 Lexington. AL. 4770.

WANTED—Hollywd listings. Dorcas Co., 3024 Santa Monica Blvd.HE.3397

NORTH HOLLYWOOD—For Sale, Exchange, Etc.

SACRIFICE, owner going east, new 5-rm. stucco. Model electrical home; oak floors, garage, lawn and shrubs. Terms. 12334 Huston st. North Hollywood. No. Holly. 1843-J.

THE LOWEST PRICED BIG LOT in Studio City, North Hollywood. Tree-covered. $10 per month buys it. Call OX. 2301.

QUARTER acre, full of fruit, heart of STUDIO CITY, only $10 per month. Owner, OX. 7801. HURRY.

STUDIO CITY, by owner, 50-ft. bus. frontage. $7500. Call WA. 9023.

BEVERLY HILLS—For Sale, Exchange, Etc.

BEVERLY HILLS

If you want a home in Beverly Hills & have a fair exchange without inflation, phone Colgord. OX. 4111.

WANTED TO RENT

List your properties with us for rent furn. and unfurn. Clients waiting. OX. 6175.

BUS. lot on Prunes Rd. & Pico st. Must be sold. Cheap for cash. Consider small paper as part or full amount. OWNER, OX. 4194.

FOR sale or trade, ½ blk. No. of Wilshire Blvd. 12 rms., 3 baths to each flat, unit heat. Elec. Frigidaire. OX. 4417.

LARGE new lot 800 blk. nr. Sunset Blvd. Will sell cheap for cash or consider good 1st paper as part or full amt. OWNER, OX. 4194.

FOR rent unfurnished, 7-rm. 2-story home. Best location near Sunset Blvd. Phone WA. 1527.

5-RM. new ultra-modern, near Wilshire, special low rent. Admin. 150 N. REALTOR BD. OX. 9051.

7-R., 3 bdr., cost $12,000, steal, $8500. Open Sun. 1016 Holt ave., nr. Carthay Circle. UN. 0765.

7-RM. stucco. See it today! Make offer, cash or terms. 2262 S. Swall. 200 ft. Pico Pass. Dr. OX. 6851.

THE HOME FINDERS
GEO. H. PRINDLE CO.
1243 Wilshire Blvd. OX. 1054

BURBANK—For Sale, Exchange, Etc.

BUY in Burbank, but buy right. We can help you. See Frank M. Wellington, Realtor, 1914 S. Olive ave. Burbank 406, ph.

RESIDENCE lot, clear, 60x125. Sac. for cash. Owner, WA. 6644.

CORNER bus. lot, Magnolia nr. Buena Vista. Sac. OWNER, CH. 2657.

PASADENA—For Sale, Exchange, Etc.

3 FINE bungalows for sale. 7 rms., 2 baths. $11,500. 6 rms. close in, $10,500. 7 rms., 2 baths, $12,500. Hogan Co., 379 E. Colo. St., Pasa. Bet. 17 yrs. Ter. 2151, sales-rentals.

1-3 BELOW cost. Large new Colonial, 5-4 acres, 356 San Gabriel Boulevard, near San Pasqual.

ALHAMBRA—For Sale, Exchange, Etc.

YOU CAN SAVE $5000 in buying a foreclosure home on one of finest residential sts. 2 bdrms., 2 baths, vacant, move right in—never occupied. Must be sold. Biggest bargain in Alhambra. If Won't last long. FORBES CO.: 6 No. Garfield

NEW 5-rm. English house. Cor. lot. Tile bath, hdwd. firs. thruout. Bsmt. 403 E. Hellman. Alhambra 4277-W.

BEVERLY HILLS—For Sale, Exchange, Etc.

BEVERLY HILLS

If you want a home in Beverly Hills & have a fair exchange without inflation, phone Colgord. OX. 4111.

WANTED TO RENT

List your properties with us for rent furn. and unfurn. Clients waiting. OX. 6175.

BUS. lot on Prunes Rd. & Pico st. Must be sold. Cheap for cash. Consider small paper as part or full amount. OWNER, OX. 4194.

FOR sale or trade, ½ blk. No. of Wilshire Blvd. 12 rms., 3 baths to each flat, unit heat. Elec. Frigidaire. OX. 4417.

LARGE new lot 800 blk. nr. Sunset Blvd. Will sell cheap for cash or consider good 1st paper as part or full amt. OWNER, OX. 4194.

FOR rent unfurnished, 7-rm. 2-story home. Best location near Sunset Blvd. Phone WA. 1527.

5-RM. new ultra-modern, near Wilshire, special low rent. Admin. 150 N. REALTOR BD. OX. 9051.

7-R., 3 bdr., cost $12,000, steal, $8500. Open Sun. 1016 Holt ave., nr. Carthay Circle. UN. 0765.

7-RM. stucco. See it today! Make offer, cash or terms. 2262 S. Swall. 200 ft. Pico Pass. Dr. OX. 6851.

THE HOME FINDERS
GEO. H. PRINDLE CO.
1243 Wilshire Blvd. OX. 1054

BEVERLY HILLS—For Sale, Exchange, Etc.

OPENING PRICES

Your opportunity to secure high-class residence lots located midway between Sunset & Santa Monica Blvd. at low original prices. 2-story restrictions. Best environment.

70x150 ..... $ 9,000
75x146 ..... $10,000
80x160 ..... $11,000
85x170 ..... $12,000

HILLCREST OFFICE
The Frank Meline Co.
OXford 6171. Beverly Hills.

"CAN YOU BEAT IT?"

Located at 458 So. Spaulding Drive, on high ground (not hillside) near high school and grammar school. 8-room, 2-story Spanish stucco, 4 bedrooms, 3 baths. Large patio, unexcelled view. Price only $17,750. Hurry, folks, this won't last long at this price. OX. 5623 or OX. 1131.

BEVERLY HILLS AND Brentwood Exchanges

$25,000 TO $250,000

See us for clean-cut and quick transactions. Brokers.

DAN B. JONES CO.
OX 2807. 9171 S. Crescent Dr. OX 0905.

OPEN FOR INSPECTION

Beautiful new 7-rm. Spanish mission home, attractive living room, 2 tile baths, stall shower, unit heat, sprinkling system, beautifully decorated. Out of construction. A wonderful home for $10,900.

A REAL BARGAIN

Have 50-foot close to new Beverly Hills High School. Price $4800 $1,000 cash.
Balance easy terms.
WALTER G. McCARTY CORP.
Wilshire at Rodeo. OX. 8147.

DON'T FAIL 2 C
236 RODEO DRIVE

9-rm. house, maid's room, servant's quarters. Lot 80x220. Priced to sell. Might consider some exchange. Open 10 to 4. OR. 4004.

PRICED TO SELL

Wilshire nr. Doheny. Price $35,000. N.E. cor. Elm & Charleville, 100 ft. on Elm, 2 duplex units for rent. Key, 307½ N. Beverly. CR. 4306. OX. 4779.

BY owner, new 2-story Spanish type house, 9 spacious rms., 3 bathrms., large lot, loc. 811 Foothill Rd. No. Beverly. Must sell. Will consider part down payment. OX. 5874.

CLOSE to High and 2 Grammar Schls. New 7 bedrooms, 5 baths. $17,500. 223 So. RODEO DRIVE.

4-RM. Span. bungalow, 3 bdrms., 2 baths. $750 dn. $75 mo. will handle. OWNER, WH. 5933.

WESTWOOD HILLS—For Sale, Exchange, Etc.

WESTWOOD sacrifice, $1350 cash equity, income lot 61x127 on blv. nr. sale, for $2,000. Call 24 Ord Bldg. Call OWNER, OX. 1127.

$5000 HILLTOP lot, 2 blks. E. of Wilshire. $1500 cash. WH. 8907.

GLENDALE—For Sale, Exchange, Etc.

Beautiful New Two-Story Stucco

HAND MADE RED TILE ROOF
FOUR LARGE BEDROOMS
DOUBLE TILE BATHS
TILE DRAIN
ELECTRIC REFRIGERATION
$10,500—$1000 Cash

Beautiful new home in Glendale's finest location; high ground, wonderful views, 40 steps of attractive homes, near car and school.

EIGHT SPLENDID ROOMS, tiled entrance hall, stairway, large plate window, massive fireplace, beamed ceilings, French doors open to large walled-in lawn and fountain. Large living room, light on 3 sides, dining room, breakfast room, kitchen, 2 bedrooms with tile bath on first floor; 3 splendid bedrooms, 2 porches, full tiled bath with separate tiled shower on second floor. All walls beautifully decorated in the splendid tint, orange tree, double entrance, 2-car concreting garage. In ideal home in a wonderful location at lowest price ever placed on a home of this character. Open Sunday.

Glendale Realty Co.
REALTORS
131½ So. Brand. Glen. 44.
L. A. FREE PHONE CAPitol 1216.

7-ROOM STUCCO CLOSE IN—BIG LOT

Massive 7-room stucco. Large living room, real gumwood finish, 3 bedrooms, walls beautifully decorated, extra bath and shower-fine lawn, shrubbery and sprinkling system. Located on Wilshire, close in on high ground. It's a real $10,000 home and almost out of the ground for only $7500. $1000 cash only $1700; $1800 cash, balance less than rent. Come and see it at once.

The Akers Realty Co.
141 South Brand. Ph. Glen. 2367.

DANDY duplex, close in. Genuine bargain at $7000.

Excellent 9-room, hollow tile home fine residence corner. $19,000.

Wonderful view lot. 121-ft. frontage, $3000.

DISTRICT REALTY COMPANY
107 E. Broadway, Glendale.
GL. 2021. GL. 1810 evenings.

$12,500 Home For $7850!

Nearly new 9-rm. English, 4 bedrms., unit heat, basement, patio, double garage. Truly a beautiful home. Must be sold. Elec. Frigidaire, $7850. Only $1000 down. CHAS. E. MURPHEY, Ret., 417 S. Brand Blvd. Glen. 2265.

INDUSTRIAL LOTS AND ACREAGE
L. H. WILSON, Realtor

1530 E. San Fernando Rd. Glendale
Glendale 1551. Capitol 1714.

$7850

Large Spanish Stucco
5 rooms, 2 bedrooms
2 tile baths, unit heat
Large lot, fruit trees
WM. H. SULLIVAN
112 S. Brand Blvd. Glen. 5086.

5-RM. Eng. stucco, near new high school, 2 blks. to car & stores. Price $5250. $750 down, easy terms. BROOK & HIGHSMITH, 116 South Brand. Glen. 3990.

H. L. MILLER

Real Estate, Insurance, Loans
215 E. BROADWAY, GLENDALE
Phones: CApitol 7377. Glendale 813.

18 ACRES Canyon properties, $25,000. Close in, wonderful location. E. H. Croswell, Ph. Glendale 4320. 502 National Bank Bldg., Glendale.

BUILDING site wanted, best buy in lots, Bellehurst or Rossmoyne, or north of Kenneth Rd. CApitol 8216.

FOR SALE—For real values see us; 10 lots, $4000 to $14,500. First Mtge. Bond & Mortgage Co., 1743 S. San Fernando Rd.

BEAUTIFUL bungalow court. Income $210 month. Price $20,000. Owner, 1022-B WINCHESTER. Glendale.

BURBANK—For Sale, Exchange, Etc.

BUY in Burbank, but buy right. We can help you. See Frank M. Wellington, Realtor, 1914 S. Olive ave. Burbank 406, ph.

RESIDENCE lot, clear, 60x125. Sac. for cash. Owner, WA. 6644.

CORNER bus. lot, Magnolia nr. Buena Vista. Sac. OWNER, CH. 2657.

PASADENA—For Sale, Exchange, Etc.

3 FINE bungalows for sale. 7 rms., 2 baths. $11,500. 6 rms. close in, $10,500. 7 rms., 2 baths, $12,500. Hogan Co., 379 E. Colo. St., Pasa. Bet. 17 yrs. Ter. 2151, sales-rentals.

1-3 BELOW cost. Large new Colonial, 5-4 acres, 356 San Gabriel Boulevard, near San Pasqual.

ALHAMBRA—For Sale, Exchange, Etc.

YOU CAN SAVE $5000 in buying a foreclosure home on one of finest residential sts. 2 bdrms., 2 baths, vacant, move right in—never occupied. Must be sold. Biggest bargain in Alhambra. If Won't last long. FORBES CO.: 6 No. Garfield

NEW 5-rm. English house. Cor. lot. Tile bath, hdwd. firs. thruout. Bsmt. 403 E. Hellman. Alhambra 4277-W.

SOUTH PASADENA—For Sale, Exchange, Etc.

WINDING up estate. Superior residences valued $18,000. 8 rms., dble. gar. Fruit trees. Lot 70x150. Reasonable offer accepted. 1940 Mission st. ——

534 GRAND AVE.

CORNER STERLING PLACE
Modern 7-rm. stucco, 2 baths, 2-car garage. Lot 55x135. Owner.

HIGHLAND PARK—For Sale, Exchange, Etc.

SACRIFICE eq. for cash or trade, 5-rm. house 4827 Buchanan. DE 3444

HUNTINGTON PARK—For Sale, Exchange, Etc.

MUST sell new 7-rm. Span. home, lot 80 ft. on P. E. 2 tile baths, fir. saved floors, inside patio, West Coast heating. See Gov. at Mdr. 2841 Flower. W. P. DE. 2983.

HUNTINGTON PARK—For Sale, Exchange, Etc.

WANTED, nice car to go east. Payment, never occupied stucco, 300-foot lot. OWNER, DR. 4715.

SAWTELLE—For Sale, Exchange, Etc.

105x167½, cor. Sawtelle, 2 houses, cheap for cash or trade for Venice or phone Scott, 32686 Santa Monica

SANTA MONICA—For Sale, Exchange, Etc.—32-D

Owner's Sacrifice Specially Priced

205 GEORGIANA ST.

Spacious, artistic 2-story home. Has wonderful view, grounds well landscaped, many mature flowers, shrubs and fruit trees. Rooms are large and airy; contains every modern convenience that makes a home complete. Lot 102x200. Be sure and see this one. You will buy it. Open for inspection 9 a.m. to 7:30 p.m. daily. Owner in premises.

MAYNHAM-BUNNELL CO.
608 E. Colorado St. Terrace 6177. Pasadena.

$11,000—A REAL bargain, new 2-sty. artistic Spanish house, studio ceiling, balcony, cellar, furnace General Electric refrigerator, 2-car garage. Located at 2135 Pacific Dr., blk. No. of Brentwood Golf Club. Turn off San Vicente Blvd. at 11,333 Owner, Hudson, OX. 5127, or 1839 Santa Monica Blvd., Rev. Hills.

AUCTION!

Mon., July 9, 2 p.m.
9-rm. colonial res.
Cor. lot, 1100 San Vicente Blvd.
Owner must sacrifice for quick sale. You set the price! Ft. 2134.
C. H. O'Connor & Son, Auctioneers

SEE 615 24th st., 3 bdrms., 2 baths, 2 gars., owner can properly Sunday. Has to be seen to be appreciated. $6500. Terms to suit. Santa Monica Canyon, 4 rms., bath, $15. Garden flores: short cash, short time. Owner walk to bch. H. H. Helbush & Co., 2030 Wilshire. L.A.

CITY LOTS AND LANDS—For Sale —33

LOS FELIZ HILLS

$4000 buys a beautiful 70x211 foot lot in these wonderful hills, offering a panorama of the mountains & Griffith Park. $800 down, bal. in 2 years. No assessments.

WM. H. SULLIVAN
112 S. Brand Blvd. Glen. 5086.

HOTEL OR APT. SITE

PRICE $60,000 SIZE 120x135
1 blk. from Wils. Blvd. & Ambassador. Hotel is the premier location for highest rents, conservatively. $10,000 under value for quick sale. WH. 6812.

FOR sale, easy payments, residence lot No. 463, 50x125, Tract 7668, Bledsoe ave., Alhambra City. 2 blocks south of Venice Short Line, ½ blk. north of Washington Place, west of Culver City. Address J. Wisner, 4632 Franklin ave. Fo. 393480.

Builders Opportunity

Due to dissolution of partnership we are offering lot 60x150 on Vermont ave., 1 blk. north of Hollywood Blvd., for only $15,000 on easy terms. Owner, OR. 4474.

$2500

WONDERFUL VIEW LOT
12 minutes from 7th & Broadway
Concrete streets, ornamental lights. Terms $100 cash, balance $25 per month, three years. Phone OLympia 4709.

I AM subdividing my beautiful estate, which is in the midst of fine homes. A few $2000 large home sites for $1700. Other home sites at the same rate. Convenient car line lights at once. Sensible restrictions. For appointment phone GA. 7163 or DR. 2927.

Builders Opportunity

4-flat or duplex lot 60x130 to 20-ft. alley. Paved street and sewers. High ground, blk. from Pico. Sacrifice price $2100. This is an unusual bargain. Telephone OXford 1164.

OCCASIONALLY

A SPECIAL VALUE IS OFFERED. We have it here in a 9-room view home. Every utility in & paid for. Price $3000. $300 cash. Bal. terms. OLympia 4613.

Wilshire Hotel Site

218 SO. KINGSLEY DR. 75x150. Has 10-rm. house. Make offer. Will take bungalow in Wilshire dist. & some cash. Mr. Johnson. OR. 1121.

PROPERTY valued at $15,000. A lot now $3000. 2 blks. from Hollywood Blvd. 1 blk. from Franklin & Highland. Hillside, ocean view. 5 lots left, will sell whole piece or subdivide. Lankershim 551. Courtesy to agents.

FOR sale, easy payments, San Pedro residence lot, 50x135, Cabrillo and Breakwater Heights. Block 2, 22nd st. near Paian ave. Address J. Wisner, 4632 Franklin ave., Hollywood. Phone 393480.

WESTWOOD

Want reliable builder for $6000 lot on T.D. basis. Easy terms. Univ. & Country Club sec. Exceptional view of L. A. Lot below road. OX. 4906.

A-U-C-T-I-O-N
Tuesday, July 10, 2 p.m.
Corner Southwest Corner
WASHINGTON & ROCKINGHAM RD., about 160x110 ft. Choice! C. H. O'CONNOR & SON, Auctions

La Brea Ave. Bus. Lot

Just south of Beverly Blvd. The choicest corner offered on this fast growing st. CR. 1251.

WESTWOOD HILLS
45x136 residence lot, all improvements. $1500, desirable for home or investment. OXford 2913 or OXford 3467.

Builders Notice

Have good income lot, close in. T. D. basis, or exchange. MILLER, GLadstone 3048.

CLOSING OUT

12 lots 50x135, Beverly Square, $1300, all improvements in. 9150 PICO.

WESTWOOD HILLS
80-ft. residential lot north of Wilshire, $8000. Your ideal homesite or investment. Small down payment. OXford 2913. OXford 1268.

SPECULATORS GET THESE
Transcontinental property, lots in Treacy Park. $1 price. Pay left: $25 & Lose Beach. J. W. MYKRANTZ, Attorney.

$23,000
Main st. corner close to Slauson. $20 ft. frontage. Trade for income. H. H. Helbush & Co., 2030 Wilshire.

BEAUTIFUL HILLTOP LOT, 75x149. view of Hollywood and the ocean. Only 15 minutes from downtown. $415 down, balance 3 yrs. Cl. 7686.

SACRIFICE 4 large view lots. Mt. Washington Dr. & A beautiful villa site, Topanga Canyon. C. Foley, King Edward Hotel.

8 zone double front lot, on main concrete blvd. with bus line. All improvements in and paid. $30 per month. Olympia 4393.

WATCH WASHINGTON
100x140 corner, on Wash. nr. Rimpau. Fine for bldg. at $1000 ft. under value. 5654.

TRUST DEED LOT
In Beverly foothills, $3000 under price, financing already arranged. Cl. 6410.

$1500. GENUINE $3000 lot. Restricted, close in, be car. Magnificent view if you plan a home you won't equal this in L.A. Owner, Tucker 90117.

CLEAR B zone lot, 50x133 on 79th St. ½ blk. from Western Ave. Price $2300, will sell new T. D. basis. Ph. VE. 8392 or WH. 8467.

$6000 REAL BIG SACRIFICE 50x140 Apartment-house site, Los Feliz district. Owner must sell. Call MR. THOMPSON, DU. 2600.

OPPORTUNITY to buy 2 or 3 lots zoned for bus. Best loc. in N. Hollywood, S. F. Valley, at bal. mtg. Own. must sac. McLaughlin, WA. 1361.

$3500 CASH
Takes deed to lot on McCadden nr. Wilshire. Cornelius, Ft. 4667.

WILL SACRIFICE
Lot on McCadden nr. Wilshire, on trust-deed basis. Cornelius, Ft. 4667.

$10,000 BEAUT. lge. cor. lot, 268 ft. on Griffith Park entrance. Oak trees. F. E. Jones, 3054 Los Feliz Blvd.

FORCED sale, beaut. view lot, 140-ft. front, Lakewood ave., near Silver Lake. $4350. OWNER, RO. 0930.

BUILDERS, ATTENTION! Fine 40-ft. lot, W. 59 st. near Rimpau. Sacrifice for $1800. Phone VE 4168.

16 LOTS. SACRIFICE
Lucerne Blvd. & 1st Wilshire. $2500 and up. Terms. WE. 8536.

WONDERFUL BUY AT NORTH HOLLYWOOD. $10,200 ft. Won't last long. Fully restricted. Phone TR. 0448.

HURRY! FEW DAYS ONLY
GRENSHAW BLVD. APT. SITE
$8000. Owner Ext. 8110. OR. 0392.

HERE GOES MY $2300 CLEAR lot for $1100. Must be cash. Best buy in Rockhurst. Trinity 9723.

LEVEL corner lot 50x150, neat cottage in rear. $3600. Easy terms. 1024 MARNEWORTH AVE.

CRENSHAW Blvd. Best loc. 10th. 100x140. B zone. $17,500. Ideal for apt. BEN HELL, TU. 4300, 740 S. Broadway.

OWNER MUST SELL
LaCienega bus. lot betw. Wilshire & Pico. $7500 will handle. OX. 6816.

HARVARD next cor. 11th, $6500, 1ms. Terms. Owner, Ext. 8110. OR. 0392.

LOT close to Blvd. Need cash, make offer. WA. 5277.

$1250, 1st lot Vermont on 107 st. Terms. Owner, 10524 S. Vermont.

WESTWOOD, clear residence lot. Bargain. DE. 7231.

7% DR. GOR. Wilshire Bl. & Hudson, 200x100. $65,000. Owner, Ft. 3820.

RES. lot nr. Highland Ave. & Hollywd Bowl. $2500. $500 cash. HO. 3345.

2 LOTS good loc. to Van Nuys, $5, $1500. Will trade for some gd. car. 8828 Alpine Dr.

APT. corner 1 blk. from Ambassador Hotel. Owner will sac. WA. 3812.

SALE or ex. 100x185 factory site to alley. 53 & Avalon Blvd. TH. 5352

CITY LOTS AND LANDS—For Sale —33

ROSSMOYNE DIST. LARGE COR. 73x140 $4000

ALSO INSIDE LOT 80x133 $2500

SOUTHERN CALIFORNIA HOLDING CO., F. B. NORMAN
420 S. Glendale ave. Glen. 8191.

University Homesites

70x189. $3350. Terms. Cheapest lot in this district of beautiful homes. Price includes all improvements. COOK. DR. 3191.

HOLLY KNOLLS SAC.

73 ft. frontage, sale, resident lot, lights, sewer, concrete sta. in. Only $3000 at 7%. Owner, 2134.

$10,000 CASH or other securities will handle 6-4 room apartments. Newly furnished. Income $500 per mo. Frigidaires & 3 garages, in good renting district. Near grammar and high school. Will deal with principals only. For appointment call Glen. 6242, or write 501 S. Verdugo Rd., Glendale, Cal.

Owner Must Have Cash

New 4-family flat, 20 rms., 5 garages. Sanitas walls hand decorated. Mahog. trim. Colored tile bath. Stall shower. Frigidaire. Nearly income $3000 year. All for $21,500. Address X. box 188, Times Office.

AUCTION
Thurs., July 12, 2 P.M.
6045 Alston St., Montebello Park. 9-family apartment building, completely furnished. Lot 81x137. New 2-story stucco.
Willis Land Co. G. M. Banks, Auct.

GREAT SNAP
If you have $2500 that is not working now is your chance to make $5000, 2 houses on one lot. Lease $60 per mo. Will sell for $16,000. WA. 2548.

$7500—10-RM. DBL.

Nr. Western & Santa Barbara. Cor. lot. 9712 VERMONT. YO. 2767.

BARGAIN. $300 income, 13 apts. all furnished. Lot 47x128. $21,500. Let worth the money. Courtesy to brokers. 162 W. 27th. Apt. 6.

NETS 40% on investment, new ultra-modern finest 4-family in Bev. Hills. $4000 handling. Owner, 150 N. Reeves. CR. 3091.

STUCCO bung. court, inc. $80 mo. Price $6500, small cash payment. Balance $50 mo. 1789 W. 27 Dr.

WANT income-business & apts. that will net 12%, for cash. MARTIN, 930 Western. Rm. 202.

COLORED ATTENTION! GOOD INC. 6-rm. cbl. & 5-rm. $6000. $500 dn., balance Ex. 2022 Central ave.

APT. income $7000 mo. Best location in Hollywood. Owner, HE. 4917.

4-FLAT bldg., 3 rm. each, cottage in rear. $9000. $3? W. 73 st. HO. 8429.

W. Wash. nr. Normandie, 50x150 to alley, apt. or hotel lot. GA. 6560.

$5800 DBL. stucco furn. 1 blk. to new $1,000,000 show. 2128 S. CLYDE.

$250.00 Buys ½ int. in $750.000 Hollywood Corner. Owner, DR. 2648. 11-12

WILL sacrifice mod. 8-R. dbl. $8500. Worth $10,500. $1000 cash. VE.8802

10-UNIT, income $2300. $17,500. $8500 dn. Address W. box 102. Times Office.

SUBURBAN PROPERTY—For Sale —39

ANSWER THIS AD if you want a real acreage bargain in Arcadia. We can set 1 & ½ acres, planted to big assortment fruit trees & improved with a "shack" house for $2750 at reasonable terms.

SCHWACHOFF REALTY CO.
2638 Baldwin avenue.
1 North Santa Anita avenue.
6200 E. Huntington Blvd., Arcadia

YOU CAN EARN A 6-YR.-OLD

KADOTA FIGS

orchard by years and crops. Only capital required. Employment and independence.

Room 323 Chester Williams Bldg.
Phone 8215. Fifth and Main.

10 ACRES—$1500

Ideal for turkeys. Part suitable orchard, good water, close to L.A. Might consider small lot or cabin site up to $250 in trade. $100 handles deal, easy. Address X. box 233, Times Office.

FOR SALE—$10,000
By owner, 10 acres wonderful investment, 45 minutes from Los Angeles over new boulevard. Reasonable terms. Shown by appointment. Address C. O. Dickey, box 203, Venice.

FOR sale, home & income $25,300 per yr. 1 blk. W. Vermont on Olive Blvd. 2 & 3-rm. mod. bungs., frt. trees, etc. Mtg. $4500. Make offer. Owner, OR. 9423.

Arcadia

WILL sac. 1 ac. poultry farm, 4-rm. furn. house, fruit, nr. schools, store. $700 cash, easy terms, or will exch. Owner, 1114 W. 39th Pl. L. A. UN. 1618.

WILL sacrifice 2-acre chicken ranch, 2-room house, near school, good water. Equipment for 1000 chickens, brooder house, rabbits, ducks, fruit. J. A. Jordan, S.E. cor. 2nd & Calif.

Brentwood

LOVELY new modern bungalow, grand view, 2 bdrms., Cholmsted location, Brentwood. Convenient to new university & schools. Grandest, quietest, most restful home in exclusive residential district. $7500. 2477 CARMELINA AVE. Ph. S.M. 23492.

La Crescenta

FOR SALE—30 lots, $15,000, Inc. $2000 Trade for 1st. mtg. or 1st T.D. Address PEOPLES COUNTY BANK, Branch. 1 ACRE OFF CRESCENTA BLVD. BARGAIN. $600995.

Montebello

CORNER acre, 6-room frame house, $5500. Terms. MONTEBELLO REALTY CO.

1 acre, close in, $4250. Easy terms. Jake M. Schaack, 105 N. 9th st. Telephone Montebello 94-J.

Oceanside

50 LOTS, 60 ft. frontage, ocean view, adjoining new $100,000 hotel. Duplex lots available $5000 cash will handle. Noel M. Russell, Box 99, Oceanside, Cal.

Palos Verdes

HALF price for one of the few business lots in Palos Verdes. Must raise cash. Call MR. KOEHLER, TR. 7?

LOT, $8000, for sale for $4000. Apply 6907 WALL ST.

Pomona

FOR ranches of any kind in Pomona for sale or cash, see or write Geo. Hennegard, Realtor, 311 1st Nat'l Bldg., POMONA.

5 A. walnuts & fruit, good house, etc. $8500. ⅓ cash. 1812 S. White ave.

Sierra Madre

EXCEPTIONAL bargain; small house, $6,150. Small fruits; good soil. Full particulars, 285 San Gabriel Court.

ADMIRABLE suburban surroundings. Booklet. HUMPHRIES, REALTOR.

Van Nuys

15 AC. of land at sacrifice, close Van Nuys. 1309 W. PICO.

Walnut Park

3-ROOM stucco, good location, $5500. LIE. 4070.

Whittier

FOR sale by owner, 8-room modern home. Double garage, in most desirable location. Lot 80x140. 6 bearing fruit trees. 140 N. Washington ave., Whittier, California. Ph.416?39

Watts

50 FT. Main st. joint variety store. Ripe to imp. Ph. 598?95.

BEACH PROPERTY—For Sale —59

OCEAN frontage 66x163. Esplanade Road to Palos Verdes. Pacific Ocean. Bluff lots. Restricted & surrounded by palatial homes. Unparalleled investment at $18,000. Mrs. Martin, owner, 1127 Monterey Blvd., Hermosa. Courtesy to agts. Ph. 3243.

FINEST beach lot in So. Calif. Forced to sell. You should more than double your money and may have 4 years in which to pay for it. Address at once, P. A. Benton, 6130 W. 81th st. WH. 1401.

TURKEY FARM. BEST BUY IN CALIF. LOW PRICE. TERMS OWNER. ADDRESS X. BOX 25, TIMES OFFICE.

OCEAN front lot, 17-rm. frame bldg., 2 blks. from Ocean Park Pier. Sac. for $11,500 cash. Owner, 1040 Virginia ave., Santa Monica.

2½ A. chicken ranch in Orchard ar. Riverside, or will trade for L. A. Owner, 1000 Detwiler Bldg.

A WORKINGMAN'S CHANCE—$400 and beach lot, all imp. in, paid for. Easy distance. Only $25 cash, $10 mo. Address X. box 247, Times Office.

FISHPONT Bay income lot, sell for less than original; terms, price! $200 cash requires. TH. 3700.

OCEAN front lot, only $1232 cash. Water, gas, elec. Broad sand beach. Trucker 9784.

FOR sale, beach cabin, furnished

REAL ESTATE—
For Exchange
Miscellaneous —7D

WE OFFER

for sale or exchange a fine home. Value $50,000. Bank mtg. $20,000. We will accept the best cash or trade offered this week.

THIS FINE HOME IS LOCATED AT 2133 ED. MARVARD BLVD.

On an unrestriced lot, 100x100

You have never had a better opportunity to secure such a bargain. Call OWNER, DR. 2106.

WILSHIRE 8-FLAT
FOR B ZONE LOT
OR ACREAGE

for sale, sale or hotel. Just completed 8-family apt., located one block south of Wilshire, 3 rms. each, elect. refrigeration, garage. Income $6000 yr. Will exchange for B zone lot or acreage. Call Owner & Builder, 397-413.

I HAVE an exceptionally fine apartment house just off of West 6th street, walking distance from downtown. Thirty apartments furnished and rented with only $45,000 first mortgage 7%. Will trade equity for business income, four-family flats, or duplexes. Will assume one Mortgage. Owner leaving city.

E. A. Orcutthan
Carr, Hunt, Evans & Co.
740 South Broadway.
TRinity 2381.

WANT LEASE
Imperial Valley Ranch

For equity in high-class 4-story brick apartments, well located and showing good income.

"LET'S TALK IT OVER"

CLINCH & THURTLE
444 SO. WESTERN. DR. 2368.

If Trading Is An Art

We are artists. If trading is a science we are scientists. We claim it is a business, that is why we are here. Our long list of recent transfers is the proof. See us.

TRADING & SALES
S. E. cor. 6th & Western, WA. 1171.

Want Business or Income

Have large Imperial Valley alfalfa ranch leased and showing good inc. Price $162,000; clear. Will accept some mtg. only. See Frank Hinson, with

Earl Taylor, Realtor
922 Chester Williams Bldg. MU. 2268.

A BARGAIN

Have clear 3-story brick apt. & store bldg. in large eastern city. Appraised value $400,000. Will consider property clear up to $175,000. Prefer Wilshire or Hollywood. Owner might consider small 1928 Commercial Coupe. Address X, box 124, Times Office.

WANT BUNGALOW

to $20,000. Have beautiful 4-flat & 7-room 2-story home, both unit well located. Bank loan $14,000. Priced (all) at $33,000. Wilshire & La Brea. WI. 4211 eves.

6-room ranch, clear, pumping plant, water piped to house, fruit trees, chicken houses, 10 miles to Inglewood, 3 miles to Hawthorne. Price $11,000. Will take clear lot, Hollywood or Wilshire district. 2139 Commerce Bldg. MU. 8622.

WANT 50 Ac. walnuts and peaches, clear, incl. 8 acres of water. Want to exchange for $11,000 eq. in land, $6000 cash. Can also turn in clear cor. Glendale on large deal. $6 Glenn, 416 W. 8th St., Van. 1641 or 324 2000.

WANT clear lot, $2000 to $3000, for equity in 5-room modern bungalow, close in. Owner, 1227 Lucile ave. Hol. 1-1-1.

WANT clear income property, Los Angeles or Hollywood, for equity in 5-room modern home, close in. Owner, 1227 Lucile ave. Hol. 1-1-1.

WANT clear lot, $2000 to $3000, for equity in 5-room modern bungalow

APARTMENT, HOTEL and Income Leases

Hotels—Rooming Houses —81

COMMERCIAL HOTEL PROFITS $12,000 YEAR

100-room downtown corner, fireproof, plenty of private baths. Attractive street floor lobby. Rent of furnishings. Modern in every detail. A safe money maker. Low rental. Price $36,000. ¼ cash.

Elmer Investment Co.
605 S. FLOWER ST. MI. 6417.

MUST SELL

Close-in, walking distance, corner 2-story. Rent $8 per room. 25% furn. baths, elevator, nice lobby. Nets $350 a mo. Full price $4000 cash. See Mr. Primmartin, 330 Roosevelt Bldg. TR. 2911.

34 rms., long lease and very cheap rent. Best located and most furnished small hotel in the bay district. Steam ht. Auto. H.W. and private baths. This proposition pays better than $5000 yearly. Full price $6500. $4700 cash, balance easy. 3011 OCEAN FRONT, Ocean Park.

FOR SALE

RITZ HOTEL, Pasadena, Cal. New and modern, open eight months. Books open for inspection. Shows an average net profit $4400 per month. 10 year transferable lease $400 per month. Owner in hospital, now for sale. Will take it in next five days. See manager, CO. 6407.

DOWNTOWN HOTEL

85 rooms, private baths, new and beautifully furnished, 10-year lease, $9 per room. $12,000 cash. Easy terms. This is a money maker.
CARON-HARTSOOK & CO.
MU. 3020. 512 Howard Bldg.

FINE hotel on the best all-year travel highway, beautiful grounds, good dining, finely equipped kitchen, 40 rooms, 22 baths, 9 year lease, reasonable rental. P. O. Box 821, RIVERSIDE.

80-RM modern downtown brick hotel; ground-floor gov't. room; 10-yr. lease; with cheap rent will trade. 5th St. Realty, 1724 4th st.

12-RM., $800, $300 down; terms reasonable for cash. 2632 S. GRAND.

12 rms., rent $80. At your own price. Seen and make offer. 1607 W. 11 st.

HAVE buyers for 7m. house. apt. 1154 W. Jefferson. RU. 4722.

18-R. w'stuf., 3-yr. lse. Westlake, $1150 Tma. 1030 GEORGIA. AT. 9061.

Apartments—Bungalow Courts—82

MUST SELL

Close in, walking distance, corner brick. Rent $8 per rm. 25% priv. baths, elevator, nice lobby. Nets $350 a mo. Full price $4000 cash. See Mr. Primmartin, 330 Roosevelt Bldg. TR. 2911.

"Sixty-Forty Lease"

72 rooms, brick, ideal location, every latest feature, beautiful. ONLY ONE MONTH'S rental until building being completed. See it. DOMINY & CO., 222 Pan Pacific Bldg. North at Gilmore, Fitzroy 7176.

48-ROOM strictly mod. apt., well furnished, clean, rent $2250, long lease, full, steady, no advertising; terms. Want clear exchange. OWNER, HAMMON CO., 830 Chapman Bldg. TU.

31 ROOMS, modern West side apartment, nicely furnished, nets $250. Long lease at $125. Will trade or sell cheap. 5726 S. HOOVER. REALTY, 1154 W. 41st St.

8-UNIT stucco court at 1300 So. Fremont, near Valley. Owner disgusted. Owner must sell at once. Call after 1:30 at 1304 S. FREMONT.

39 ROOM modern, close in, west side. Only $12,000 cash. Clear lease, 60-50 room. Nets $250. Will trade. 54th st. Realty, 1154 W. 41st.

40 ROOMS, FURNISH ON TRADE New bldg., completely fur., single apts., close in, 10-a real bargain. F. C. Shultz, 1154 W. 41st st. RE. 9161.

MUST sell 66-room Hollywood apartment lease and furniture, all beautiful, modern. Small cash handles. TRinity 2901.

FROM Owner of Bldg., 57 rm., westside apt. house. Good furn. & perfect condition. Rent $1,000. Price $9000. Trade 650 S. Flores, TU. 07193.

20-RM. mod., west side, apt., rent $200, lease 5 yrs., price $7500. 5th St. Realty, 1724 4th st. FI. 9161.

18-RM. MOD. APT. EXCHANGE 18 rms., nicely furn., rent $225, lease 5 yrs., price $7500. 5th St. Realty, 1724 4th st. FI. 9161.

WONDERFUL money maker, mod. 7-room lease & furn. exchange for real estate. BODDARD, 621 W. 6TH. ST.

FURNISHED rooming house, 20 rooms, 10 baths & income, ft. 1078.

ST. owner, 44 rms., and apartments, suitable terms. MR. 7134.

Resorts, Rsrt. Wanted, Etc. —83

WANTED—Hotel from owner, trade, or will buy. Must have long time lease, good location. Can pay cash. Address Y. box 817, Times Office.

FOR SALE OR EXCHANGE

for good hotel or apartment of 30 rooms or more, no agents. Address Y. box 26, Times Office.

WANTED—Exchange for rooming & furniture, or to rent. Mr. Mc-Daid, 727 E. Alvarado. DR. 0815-2816

GOOD man in city will trade for billiards hall. Want good apt. house lease and furn. POND, MU. 6772.

WANT apt. or hotel lease in exchange for 2 lots. Owner, 1641 Cahuenga.

ROOMING-house furniture and lease wanted for my lot. DU. 4566.

BUSINESS INVESTMENTS—At Last —84

CRESCENT CITY (Calif.)

WONDERFUL OPPORTUNITY for investment, $1000 & up. My subdivision, practically all sold. CRESCENT CITY (Calif.) property. References given by me & required of you. This investment will pay big profits. U. S. Govt. constructing large harbor there. Immense natural resources. Fronts on U. S. 101. For officials & many prominent men and corporations. Public utilities sold to PUBLISHAY INVESTMENT CO., company operating; many modern bldgs. erected. Millionaires buying lots there. Before Apr. 1st sold. Address XY, box 36, Times Office.

$3000 BUYS substantial int. in vegetable oil extraction & refinery plant. High class form. chemical engineer, part owner, supervised largest refin. in Europe, uses latest methods, wants interest for plant extension & import 500 tons of oil to fill contracts. Prod. sold for over 2 yr. in advance. Over $9000 mo. net prof. estimated. Address Y. box 39, Times Office.

OPPORTUNITY

Make $50,000 next 60 days, apartment house proposition, property valued at $3,000,000. Have option 10 others. Forming corporation. Present capital tied up, money used for protection. $7000 cash all required. Act quick. References exchanged. MR. SMITH, 709 West 8th st.

INVESTORS NOTICE
A Ground Floor Offer

on the finest Avocado land deal in the State. Selling fast. Our books as a friend. For a real legitimate deal and sure profit see me at once. Owner. Address V. box 584, Times Branch.

Office Manager Wanted

SALARY $350 PER MONTH. MUST INVEST $10,000 THAT WILL EARN ABOUT 25%. REFERENCES EXCHANGED. ADDRESS X. BOX 5, TIMES OFFICE.

$20,000
Buys half interest in legitimate business. Principal & profit guaranteed in six months if not satisfied. Business will stand most rigid investigation. Bank references. Address V. box 586, Times Branch.

EXCELLENT opportunity open for A-1 man with $3000 to $5000 in the manufacture and distribution of a household article of universal appeal. Strict investigation invited. See Mr. Gregg, 527 H. W. Hellman Bldg.

HAVE an oil well ready for production. Need $13,000 immediately. Will give big interest. Money secured by real estate collateral. W. A. BYRENS Rm. 204, Biltmore Hotel.

ASSISTANT wanted. Salary $400 per month. Loan of $6000 required. Don't answer unless you have the cash. Box K, ORO GRANDE, CALIF.

CONTRACTOR needs additional capital for expansion of business. Investment, fully secured. Call TU. 2284 for appointment.

WANTED—Broker with, sales force to finance stock issue. Good proposition. Address X. box 286, Times Office.

MOTION picture, need $3000 to complete feature picture, almost finished. Give ½ int. Bank ref. GR. 2294.

$25 PER mo. income on $1000 invested insured against loss. 3978 W. 6th St. DR. 2162.

MANAGER with $3000, security. Pay $12,000 year up. Mr. Lobo, AT. 9659.

BUSINESS OPPORTUNITIES Of Many Kinds

Miscellaneous —85

AM opening garage, 8th & Western. Have following to sublet to auto trimmer, metal man & auto mech. Call mornings. DR. 5495.

VENDING machine route. Average $100 weekly. Investment $2300. Mr. Lemon, 2414e So. San Pedro.

BEAUTIFUL large building, suitable for road or clubhouse. Lease or sale. 1902 Robertson Blvd.

WANTED—Money to pay costs of patenting basic invention. Attractive proposition. DR. 8432.

CHOICE concession; plenty of people. $250 handles. Best concession in town. AT. 0272 for appt.

PARTY with several thousand dollars, est. mfg. bus. Opportunity to make money. 3904 CENTRAL AVE.

YOU CAN INVEST

$10,000 in mfg. & marketing the most PRACTICAL & saleable invention of the present age, for every automobile made. Should easily sell 50,000 next year at net profit of $4 per car. Want one of two RELIABLE men to head this company, active or silent. Prompt action necessary. Address X. box 225, Times Office.

AM SEEKING A MAN WITH $15,000 CASH TO INVEST ON A 50-50 BASIS IN LEGITIMATE INDUSTRIAL BUSINESS PROPOSITION. I HAVE MEN BIG REFERENCES WHO WILL INVEST IN REAL ESTATE, MINING OR STOCKS. IF YOU HAVE THE CASH TELL ME ALL YOU KNOW. REFERENCES EXCHANGED. ADDRESS X. V. BOX 444, TIMES BRANCH.

$8000 NET PROFIT PER YEAR
Only public amusement park in the city of 60,000 pop. just 6 buses from business center, all graded and landscaped, large brick dance pavilion, also open air dance floor and large swimming pool. Request bank appraisal $250,000. Price $225,000. No trades. $125,000 cash req. L. A. WHITE, 1146 W. Santa Barbara. DU. 2343.

I WANT $25,000 to expand my business. It will pay you $100 a week. Prefer someone that knows newspaper work. It is a weekly paper that is read all over the world in an industry that is among the leaders. Don't answer unless you mean business and want to work. Address X. box 100, Times Office.

FOR SALE—New, mod. maternity & surgical hospital. All permits go with title. Cap. income $3200 per month. Price $30,000. Mtg. $8300. Shown only to those who can make cash payment of $6500. Bal. arranged. A money maker and the location is ideal. Address X. box 177, Times Office.

Salesman's Gold Mine

Established business & sales privilege. Builder's Arcade, everything from lawn to lawn. Fine bldg. at Beach Springs Ranchos. Business also in Glendale. Fastest growing city in world. $12500 will handle. 2338 N. San Fernando Blvd., Glendale.

IF interested in associating yourself in managing sales organization marketing $500 lots in popular mt. & lake resort subdivision, where now are over 1000 satisfied lot owners, many building & developing & can place $15,000 in business, you handle your own money, large profit assured. Address V. box 596, Times Branch.

THEATRICAL OPPORTUNITY. Lady or gentleman theatrically inclined to join a New York manager in a sound proposition in Los Angeles. Will match dollar for dollar with sincere associate. Liberal participation. Salary if active. Modest investment. Phone Al Powell for interview, TRinity 1131, suite 714, Morrison.

PROMOTERS

If you plan to organize a Co. or interest investors in your project here or then, our N.Y. office, result us. Calif. Corporation Service, 340-8 Roosevelt Bldg., 7th & Flower. (Largest Co. of kind on the Coast.)

GASOLINE CORNER

Splendid location on 100-ft. blvd., available for gasoline station, drive-in market or cafe. Call at 10037 RIVERSIDE DR. North Hollywood. OL. 2587.

IF

You have $3000 cash & good ref. with serv. to invest, with owner as partner, in mfg. business, estab. 3 yrs., investment secured. $3000 cash. Gentile pref. Give phone. Address Y. box 267, Times Office.

IF YOU ARE LUCKY

YOU WILL ANSWER THIS AD. Man with best of references to represent factory outside of L. A. Good for $25,000 per year and better. $7500 required. MR. LYNCH, 8331 Hollywood Blvd. Suite 204.

WANTED—PARTNER IN WHOLESALE AND RETAIL BAKERY BUSINESS.

SEE MR. HAGANS
708 Pacific Finance, 621 S. Hope st.

PARTY with $3000 to $5000 to join me in profitable business, merchandise handled always liquid, business strictly honorable with large possibilities, chain store ideas. Handled in car lots. References exchanged. Address Y. box 468, Times Branch.

GOING BUSINESS
Fully equipped hat cleaning establishment, modern equipment, best location in Pasadena. Lease very reasonable. THE CROWN SHOP, Terrace Theatre Bldg.

MUST leave city. Will sell estab. mfg. bus. of lady's garments, with patents garments selling all over the country. $20,000 will handle, or will take clear imp. property to that amount. Address Y. box 425, Times Branch.

FREE RENT

Want drug store & large market, small clean store, 1000 block Vermont ave. For inform. RE. 3000, OR. 2848.

DAIRY PRODUCTS store and ice cream plant on the boulevard. A wonderful opportunity for the cash required. Have other business. Address Y. box 27, Times Office.

WANT silent partner, lady or gentleman, to invest in A-1 business proposition. Unlimited possibilities, investment fully secured. Address Y. box 286, Times Office.

PARTNER with $3500 wanted to manage office in enterprise that should net huge returns. Your money secured and you handle it. Address Barnett, P. O. Box 631, Sta. C.

ROAD HOUSE—Live third equipment for lt. groceries, confectionery, etc. Dance permit obtainable. 5 years at $30 to responsible party. Pay equipt. now. $3500. 1205 S. Hill.

A PICKUP for quick action. Partners for $1000 each for cash or U. S. This is a light mfg. bus. that is showing big profit. Referees. Address W. box 87, Times Office.

INTEREST in paying business for active or silent partner. Will pay $250 per mo. Howe, 309 Hibernian Bldg. MI. 8082.

SALES AGENCIES—
Affording large returns to man with few thousand dollars. Address V. box 420, Times Branch.

PERMANENT position, $40 weekly, $1000 required. Going manufacturing concern. Wonderful future. Address V. box 420, Times Branch.

CAPITALIZE YOUR IDEA!
INCORPORATE well stock, no charges for advice. Calif.-Nevada Incorp. Co. 728 Chapman Bldg. 8th-Broadway.

$400 A month net profit. Dress shop & beauty parlor. Reliable party. Living quarters furn. Will teach business. $3250. Terms. OL. 8304.

$800. OLD established, fully equipped restaurant. Low rent. Must be sold. Ernst, Rm. 334, 253 S. Bdwy. VA. 6344

ROUTE 4 truck, nets $50 wk. No comp. $1000 trial given. Call 705 W. 49th Place. VA. 6291.

CIGARS, lunch & soft drink concession for sale, connected with snooker pool room. 3971 MONETA.

$750 BUYS Long Beach business. Not much to do, $50 a week income. Address Y. box 583, Times Branch.

STORE 12x25, living rm. in rear. 2722 Main st. Suitable for light mfg. OWNER, MU. 6536.

$500 WILL put you in a clean, profitable business. Nets $175 a month. Address V. box 515, Times Branch.

MAN, ½ int. & operate paying beach conc. Small investment. Owner. See Wood, 1181½ W. 3rd st.

GOOD going grocery for sale or exchange. Take T. D. or vac. prop. Owner gives trial. EM. 9084.

COMP. lot proc., sizes, also comp. meat outfit inc. ice mch. Marble cases. Terms to suit. 5620 SO. BDWY.

NEW Singer sewing machine for rent, price very reas. DU. 1487.

$350 BUYS a good income business. Address Y. box 502, Times Branch.

DANDY little lunch stand, fine location. 1713 S. Ocean Front, Venice.

RENT equipped small cafe. Rent $55. A-1 location. Owner, 714½ W. 3d st.

In Alphabetical Order —85-A

APT.-HOUSE. Holly'd location. Completely furn. long lease. Nice income. Owner sac. $1500 req., bal. EZ terms. 4075 HOLLYWOOD BLVD.

ART IRON SHOP

Completely equipped for manufacturing wrought iron fixtures. Also have brass & spring jigs runs. PARTNER WITH IRON EXPERIENCE WANTED. BE. 3804 eves. (All day Sunday.)

ASSISTANT who can invest and take active interest estab. motion-picture co. inc. Calif. Exp. unnec. Salary and profit. Bank ref. Exch. Money returnable. 5000 Hollywood Blvd.

ASSOCIATE—THEATER
Associate wanted for going legitimate theater. An opportunity for an experienced showman to become interested in one of the finest houses in Los Angeles. An investment of $5000 required. Inquirers unable to meet the above requirement are requested not to reply. Picture theater experience will be an asset. References will be given and required. Address Y. box 32, Times Office.

AUCTION
Service Station

for the account of
WHOM IT MAY CONCERN
Exceptionally fine location
at Elwood & Western ave.
On WEDNESDAY, July 11th,
at 10 a.m.
J. J. SUGARMAN CO., Auctioneers.

AUCTION SALE

A consignment of about 750 CASES GROCERIES will be sold at public auction on TUESDAY, July 10th, at 10:30 a.m. at salesroom, 530 S. LOS ANGELES ST., by Michael M. Weiss, Auctioneer.

BUSINESS OPPORTUNITIES Of Many Kinds

In Alphabetical Order —85-A

AUTO repair, battery, ignition, a steal for a real place, best location in city, employs 4 men; will take good variant jobs in trade. 4366 W. Adams. Owner.

AUTO laundry, one of the largest in L. A. 300 car capacity. Best boulevard. 10 yrs. lease or will sell 1-3 interest. 3718 Beverly Blvd.

AUTO truck body business for sale, account of ill health, machinery, tools, stock, 245 E. San Pedro st. Phone Sun. GA. 7030 or Mon. TU. 4310.

AUTO park for sale, 85-car capacity; sac. for cash, account of health. See owner, 1115 S. Hill, L.A.

AUTO camp & grounds for sale. Doing good business. No trades. 538 DALTON AVE., Azusa, Calif.

AUTO repair, tire & battery shop in service station; busy corner; cheap rent. 2724 S. HILL ST.

AUTO camp at a sacrifice. Owner, box 694, Auburn, Calif.

BAKERY wanted, to take active interest in business. Will stand rigid investigation. Address F. box 792, Times Glendale.

BAKERY for rent, 4617 Melrose, brick oven and equipment. Mrs. Jasmer, 5021 Vermont.

BAKERY rtl. one nicest shop in Hollywd. Middleby ovn. $1200 bdlr. Schuis & Co. 324 W. Pico. WE. 8736.

BAKERY FOR RENT WITH BRICK BAKE OVEN & every stand in the mkt. All fully equipped. Ph. RO. 0562

BARBER SHOP with established trade on business street, cheap lease. Price only $1000. Two-chair shop. Will move more than price. W. MATTHEWS, 6039 York Boulevard.

BARBER SHOP—Beauty Parlor, cigar stand, etc. Santa Monica, estab. 3 yrs. Cost $7000. Sacrifice, $3500, terms. Or absentee. Address box 365, Times Agency, Santa Monica.

BARBER shop, plumbing in. Fine location. Lease; only $125 per month. 2230 So. Olive st. Inquire Los Angeles Times, Credit Dept.

BARBER shop, 2-chair, will take $950 auto as part payment. 3939 Ocean Front, Ocean Park.

BARBER shop for rent. Good loc. Recently established. Cheap rent. Will sacrifice to quick buyer for cash. Don't overlook this one. 1546½ West Temple st., Los Angeles.

BARBER shop, 2 chairs, will take $950 auto as part payment. 3939 Ocean Front, Ocean Park.

BARBER shop for sale, 3-chair shop, with shine stand. 1708 W. Vernon av.

BARBER shop, 2 chairs. Must sell at once. 1254 E. PASO DR. AN. 2355.

BARBER shop, 2 chrs., rd. future, cheap lease. 741 Azusa ave., Azusa, Cal.

BATTERY shop for sale, good concern, service station, rent $30 mo. lse. 10 yr. good lease. See Stewart, 1281 W. Jefferson.

BATTERY, sls. & rep. in super. hvy. cor., close in. DR. 0803 aft. 6:30 p.m.

BEAUTY SHOPPE

West 7th St. Heart of downtown shopping dist. Rare opportunity. Est. 1917. Doing $250 week. Lease has 2 yrs. to run. Price $2,000, better than $10,000 yr. Book open for inspection. Full price $2000. Terms $1000 cash, bal. $100 mo. Don't accept only. For info. see Mr. Cobb, 700 Lane Mtg. Bldg. 8 & Spring.

BEAUTY PARLOR LOCATION
Ideal for hot shampoo & manicure parlor. Note in immediate vicinity. Fabulous business.
SOMERSET APTS., cor. Cower & Franklin ave., Hollywood.

BEAUTY shop for sale. Good opport. Owner leaving city. Address P. O. Box 271, Corona, Calif.

Branch Store Manager

WANTED—Young man preferred. Opportunities to make $6000 up yearly, pay salary $250 month and commission. Must be energetic, reliable 30 years, four million assets for advertising. Applicant must have pleasing appearance, personality and references. $2500 required to assure permanency. 7-Yr. concern. Call 1247 SPEC. MGR. SMITH, 709 WEST 8TH ST.

BUTCHER wanted to going market. Fully equip. $125. Bdwy. 8139.

CAFE, THE BEST ON THE BAY DISTRICT. DOING A WONDERFUL BUSINESS. OWNER MUST SACRIFICE. SELL ON LEASE. LEASE WORTH MORE THAN PRICE ASKED. PHONE SANTA MONICA 4838J MORNINGS FOR APPT. ADDRESS Y. BOX 2440, TIMES OFFICE.

CAFE, lunch, in the heart of things on Main? ave., bet. 5th & 6th; theater to be opened soon. Doing $400 per day NOW. 2 to 4 hundred bet prof. A money maker. Must see to appreciate. 4716 Main st., bet. 5th & 6th. Harrison, 223 W. ATLANTIC. Bell, Cal.

CAFE—LUNCH, $450

Seats 29. Fine loc. & equipment. Worth $1000. Better lunch time for couple. Only $450. Terms. 1013 Wall st.

CAFE, lunch counter, 18 stools. Fish place for Mak & wife. Busy street. Quick sale $225 will handle. 1412 W. PICO.

CAFE, busy location, clears $400 monthly. Price $2250. Only $1500 cash. Will give trial. Rent only $50. Call 208 Delta Bldg. 426 S. Spring.

CAFE—Lite mint; water and elec., all free. $12 diamond for girl with money. $365. Fine. Apt. 2. Long Beach.

CAFE, 25-stool; H. & counter. A-1 fixtures in loc. nets $125 per mo. $5000 cafe for $1500. 1451 Cahuenga, Hollywood.

CAFE-CIGAR, grocery corner, loc. $600. A real money maker. A big bargain. Owner. Sunday. Small down payment. 2318 E. UNION.

CAFETERIA, estab. Seats 100. Mrs. Byer, lease. Baltimore Barbecue. Proprietor, 908 S. FIGUEROA.

CAFE—Small for trade. Busy boulevard. Ready trade. What have you? Mr. Kingman, 4673 Hollywood Blvd.

CAFE Yellow Cat. Seats $46. Real live place on busy corner. $1000. 7361 Owner, 807 W. FLORENCE.

CAFE—Good place for two. Only $100 cash to start. 1846 W. Washington.

CANDY factory going, well equipt., goods favorably known, $2000, trms. Address Y. box 345, Times Branch.

CIGAR stand, drinks in front of busy 8-chair barber shop. Low rent; have other business. Must sell today. Will see. OWNER, 726 S. Olive st.

CIGAR stand, busy district, rent $25. Good laundry agency. $300. Real bargain. 1611 FIRST PICO.

CIGARS, fountain, lunch, transfer cor. 4-yr. lease. 1681 Venice Blvd.

CIGAR stand, best loc. downtown. Big sac. Meyer, 411 S. Main. Rm. 311.

CLEANING & PRESSING BUSINESS
Well established and fully equipped. Only one in town. Living quarters furnished. Low overhead. Good place for man and wife. Also for two partners. San Juan Capistrano, Calif.

CLEANING & dying parlor, 1st. bus. block, equip. & fixt. complete. Low rent. Westlake dist. A money maker. Deal with owner. Will take car as part pay. $600 cash or terms. 741 S. ALVARADO.

CLEANING shop, Estb. 6½ yrs. Finest equipt. Truck. Doing $150 daily. Best location in Hollywood. Will sell cheap. Owner, 6775 Hollywood Blvd.

CLEANING & press. eq., 4 yrs. fully equipt. $900 full pr., incl. $150 pr. on lse. 5612 Hollywd. Blv. Gl. 4785

CLEANING & dyeing, fully equipped. Cheap rent. Will give trial. 1729 W. 7th st.

CLK. & tailor. Fine loc. Chp. rent. Inc. seas. health. 7729 W. 3rd st.

CONF., lunch and candy baking outfit, cost $1500, sell $300 cash, rent, good lease, full price $1750, for quick sale. 2817 W. 7th st.

CONFECTIONERY, cigars $175 monthly, price $2650, only $1500 down. Nice living rooms will give trial. Rent $45. Call 208 Delta Bldg. 426 S. Spring.

CONFECTIONERY and busy malted milk shop. Theater location. Quiz nates $500 a month profit. $1500 cash handles. 5415 SO. VERMONT.

CONF., strictly modern 10 pump fountain, cor. loc. Rent only $75. Present owner 3½ yrs. Nets $500 mo. Sell below cost. 5411 SO. VERMONT.

CONFECTIONERY, well estab., growing, good opportunity for live party, small investment. 4715 W. ADAMS.

CONFECTIONERY, soda fountain, old established business. Doing good business. Owner, 4054 So. Vermont.

CONF., Frigidaire, light lunches, cigars & magazines, near school. liv. room. Owner, 2918 W. Jefferson.

CONF., good business, cheap, fine for couple. 4360 Melrose.

DAIRY, well estb. retail bus. of 8 yrs. 20 cows, 2 trucks. Doing $1500 per mo. 2½ acres & 7-rm. house. Rent only $50. Priced right. 204 Grosse Bldg.

DELI. & creamery, wond. bus. Must sell this wk. Meyer, 411 S. Main. Rm. 311.

DELICATESSEN & cafe, exclus. seat. No competition. 1247 Wilshire Blvd.

DEPARTMENT store & dressmaking, 3 machines & hemstitcher. Apply 1421 SO. HILL.

DINING rm. & cafe, seating cap. 200. Loc. in prominent hotel, heart of L.A. $6000 worth equip. & fixt. all for $2000, reas. rent. WAYNE, GL. 0502.

DRUG store, real bargain, average $70 day, rent $80. Price $8000 or investigate. AN. 0899. Owner.

DRUG store for sale, new, good business, fine location, good lease. Owner old, unable to handle. Might exchange for store away from coast, where it is dry. This is a small store. Phone Whitney 2796 or write 5479 West Adams st., L. A.

DRUG Sundries, stationery and confectionery, good location, good lease, living quarters. Priced to sell at $12000. See MR. GODWIN at 2006 Santa Monica Bl. or ph. OR. 2006.

DRUG STORE, GOOD PAYING BUSINESS AT INVENTORY. 10-YEAR LEASE. SICKNESS. OLEN 6946.

DRUG store doing $100 day. Price $8000. $3000 down. Rent 3%. Call Vandike 0435 or Hollywood 5446.

EMPLOYMENT agency. Owing to other business must sell. Call GR. 8191.

FEED, fuel & trucking business, doing $900 per month. Western. Reo & Ford trucks. Wonderful location, good lease, living quarters in connection. Owner retiring on account of illness. CA. 2667.

FOUNTAIN lunch, clrs. $350 monthly. Price $1500. Only $600 down. Fine fixtures. Will give trial. Cheap rent. Call 208 Delta Bldg. 426 S. Spring.

GAS STATION

Main boulevard, 3 pumps, repair space, furnished house, turns 30 gals. party, a real bar. MR. SCATTERGOOD, 330 S. Figueroa.

GAS STATION

Hollywd. long lse., steam plant, advertising, Rent $45. Think of it? Pr. $1000. E. Broadway, HU. 2982.

GAS super sta. One of best gas station opportunities in city. Long lease. Pumping 14,000 gal. gas per mo. Owner by gas co. See, no lease required. 2451 W. 8TH ST.

GAS sta. and cabinet, 3 pumps, 3c margin, nice 5-rm. house, ideal loc. Good business. Must sell, sac. $1000 cash or terms. 1301 W. Washington.

GAS STA., 3 pumps, tire & batt. shoms. Excellent lease & rent. Price clears $4500 mo. Positively must buy in L.A. Will take $1,000 cash. 1718 E. 11TH ST.

GAS sta., 3 vis. pumps, combination oil fountain, large busy corner. Will lease to party who can buy stock. Price right. Apply 718 N. Western.

GAS STA., 2 pumps, tire & batt. shoms. Excellent lease & rent. Price clears $4500 mo. Positively must buy in L.A. Will take $1,000 cash. 1718 E. 11TH ST.

GAS sta., 3 vis. pumps, combination oil fountain, large busy corner. Will lease to party who can buy stock. Price right. Apply 718 N. Western.

GAS station for sale or lease. New steel building. Clearing $300 mo. 3 bays. Cheap rent. Owner, 1177 W. 71st st.

GAS super sta., $900 mo. Pay $400. Sac. on account of other business. Rent $100. 1507 W. WESTERN.

GAS STA. & lunch stand, 4-yr. lease. Rent $100. 1507 W. WESTERN.

GAS station & auto park for sale, especially located good buy. Call Owner, MU. 8812.

GENERAL store, doing $30,000 yr. business. Sacrifice for $6000. Owner has other business. 855 S. Los Angeles St.

GOWN shop, well known in Wilshire district. Owner leaving city. Has fixtures, good will. Cash $1500. Address Y. box 250, Times Office.

GROCERY & meat market, soda fountain & meat market in connection. Finest loc. in Hollywood. Must be sold at once. Owner leaves NO CHAIN STORE competition. Good reason for selling. Consider $3000 to $4000 cash; money gets it. Don't write, don't phone, don't mail it. Location memorable. Address Y. box 256, Times Office.

GROCERY

Must have man and wife to run my grocery. Lovely home, rent free in connection. Est. 7 yrs. no close competition, main blvd. in Maywood. Will sacrifice for cash. Inventory and percentage. Apply Mr. Harrison, 223 N. Atlantic, Bell.

GROCERY AND MEAT MARKET
Doing good business. Most beautiful fixtures. Will sacrifice to quick buyer for cash. Don't overlook this one. 1546½ West Temple st., Los Angeles.

GROCERY in fine neighborhood, long lease, low rent, fixt. mostly new. Invoices about $750. Living rooms in rear; reason for selling other interests. Address box 1, Times Branch, San Pedro. Cal. Or phone 2359.

GROCERY, rent or lease, established 14 years. High-class residential district. Midwood. Owner has other business and is permitted this district. Exclusive. HO. 5270 or HO. 6341.

GROCERY & DELICATESSEN
Best loc. in Venice. Estab. 13 yrs. Average $4000 week, but. Best reason for selling. 19 Brooks Ave., Venice.

GROC. MASONIC, CASH STORE. Est. 1900, inc. all fix. $400; stock, 2c. off; lse., 5-yr. rm., bath. living for. Call 233 S. 39 Pl. or see Bull. 1311 Wall.

GROCERY Auction. Tuesday, 1 p.m. 141 W. Jefferson. A small stock of staple groceries & fixtures will be sold at auction to those present. HAMBURGER, Auct.

GROCERY, open front on highway to San Diego. Good business. Sell at 15-17. Price, $40 per week. 1731 E. Los Angeles st., Anaheim.

GROCERY & market, estab. business, must sell at once. Bargain. GLADstone 9373 or Ole. 8143.

GROCERY, near school, 5 living-rms., rent $34. Will sell cheap. 401 E. Nevada st., Los Angeles.

GROCERY, up to date, good stock and fixtures, residential district. 5430 Monte Vista st.

GROC., same owner 8 yrs. Sales $75. Small investment. VERY CHEAP. Grocery Fixt. Co., 412 So. L.A. st.

GROC. with liv. rm. to close, cheap rent, snap. 1148 E. Eastern Ave.

HARDWARE, dishes, variety. Doing good business. Must sell, due to poor health of owner. (End of car line.) 5173 W. Adams st.

HARDWARE store, full line of clean stock, fine fixtures, long lease, doing big bus. Sacrif. sick. Don't overlook. 5000 Hollywood Blv.

ICE cream manufacturing plant, operating wholesale & retail store and trucks. Address box 31, Times Office.

LADIES' specialty shop, in business 8 years, excellent location, near Forum Theater, new stock ladies' and children's wear, fixtures and 3-year lease; owner leaving city; must sell. Bargain. Top Notch Shop, 3524 W. 8th. Elkpire 0729. Call mornings.

LOCKSMITH, downtown, small inv. Gregg, 709 W. 8th st.

LUNCH, COUNT. SAC. $1200. 18 stools. Big Pub. Mkt. Busiest shop, center thriving valley town. Act. exper. Good lease. Live wire make big money. Act quick. Must go Artz. BULL, 2716 Gr. Central.

LUNCH rm., hamburger, chile, stew. Best loc. Holly'd. Indv. bldg. $25 da. Should dble. Living r. in connection. 2 ladies operating. $13 rent. Lse. $650 full pr. 1557 N. WESTERN.

LUNCH, confectionery, soda fountain, candy location. Reasonable rent. Clearing $500 mo. Owner in other business. No fair offer will be refused. 1546 WEST 6TH ST.

LUNCH, confectionery, next to West Coast Theater, Holly'd. $125 every week clear. With 15-day trial. Price $2000, $1000 down. Fixtures & stock doubles this price. 1557 N. Western.

LUNCH room seats 18, same owner 5 years. Rent $40, must sell. See this & make offer. Owner, 1006 Mission st., So. Pasadena.

LUNCH RM. Holly'd. Well estb. & equip. Doing wond. bus. 5-yr. lse. Pr. only $475. A real buy. 204 Grosse Bldg.

LUNCHROOM at airport. Bacteria. Full price $4600. Owner, 8937 S. Western ave.

LUNCH car, 9 stools, partly set in, $250. 375 S. Wilmer. Apt. 203. AU. 0389.

LUNCH room and living quarters adjacent new Roller Drome. 7812 Washington Blvd., Culver City.

LUNCH counter for rent. Good location. 8534 S. VERMONT.

LUNCH & soft drink on blvd. Cheap rent. 11760 Ventura Blvd.

BUSINESS OPPORTUNITIES Of Many Kinds

In Alphabetical Order —85-A

MANUFACTURER of furniture and mill work will sell a going business, including equipment, residence and 5 acres of land facing on So. Main st. Owner's health forcing this sale. Phone Gardena 109.

MPO. business making well known necessity needs more capital. Plant and equip. worth $60,000. Exclusive of patent rights. A real going concern. $8000 for controlling interest. 401 HUBERTIAN BLDG.

MAN, DEPT. MANAGER. Unlimited possibilities. No exp. need. Small cash security req. Salary & comm. Call at 1216 W. Washington.

MARKET public, grocery, meat & vegetable. Est. 7 yrs. good location & business. Priced right. Pico Blvd. nr. major intersec. 4137-39 W. PICO.

MEAT market. Must sell 30 days. Reasonable offer. 5022 E. Broadway.

MEAT market, rent 5% of gross sales. First-class Wilshire location. Big high-class market, clearing around $300 month. $950. 1612 W. PICO.

MEAT market in groc. store. Will net $50 wk. Price $1000. $400 down, rest 12 months at 6%. Owner, OT. 0502.

MEAT market for sale, first offer takes it. Call Monday a.m. HO. 6028.

MEAT mkt., fixtures, 3 marble cases. Best in mach. Barg. 2125 E. Slauson.

MILLINERY, best location, dept. rented for ready-to-wear or can buy same. Best reasons for selling. 30 E. 4th st., Long Beach.

MILLINERY store in very good shopping dist. Price $1250. Will invoice more. New stock. 1612 W. PICO.

NEWSPAPER BROKER. M. C. Moore, 239 No. Beverly Drive, Beverly Hills.

NEWSPAPERS. Prosperous Southern Cal. weekly. Head for quick sale. McCLELLAN, 118 E. Broadway.

ORANGE JUICE STAND. SEE MR. GATES, 1174 W. 8th st.

PARTNERSHIP OFFERED. I need a man to assist me and act as treasurer in a growing bond & mortgage business. Plenty of business. Must put much for man to handle. Experience unnecessary; will teach business to right party. $25,000 investment. Address Y. box 389, Times Branch.

PARTNER cement & concrete products business, small plant, expand, fast. Need help. $750 req. Box not nec. 1612 W. Pico

PARTNER—Auto repair shop, central location, Hollywood. Cash basis. Only $750 required for ½ interest. 1349 W. 6TH ST.

PARTNER wanted, a new ice cream, something different. No experience; some capital. Address box 387, Times Agency, Santa Monica.

PARTNER—Man afraid of work to assist me in old established business making big money. Good sal. & profits to right man. $300. Rm. 214 E. 5TH.

PARTNER with $1500 cash for old established transfer business. Fine opportunity. Address V. box 597, Times Branch.

PARTNER in good industrial equipment distributing business. Few thousand dollars required. Address V. box 431, Times Branch.

PARTNER—Must drive car & travel; have 15 different lines, ready-to-wear & novelties, rubber goods, etc. Salary $60 to $75 wk. 709 Trinity.

PARTNER with $2000 and services for marketing a chemical; every auto owner a prospect. Address V. box 597, Times Branch.

PARTNER, chgrs. office and mail, mfg. profitable staples; fifteen hundred required; references exchanged. Address Y. box 597, Times Branch.

PARTNER, restaurant. Take cash, manage dining room. Lease. Good business. Beautiful fixtures. 3612 W. 6th st.

PARTNER—Bustling shop in super sta. Good for $200 mo. No experience necessary. Small investment. half interest. 1346 W. 6th st.

PARTNER, a salesman or silicitor to call on repair shops. No selling. $50 will handle. A real opp. 1213 E. FIGUEROA.

PARTNER—Mfr. article used in every home. Will pay sal., $50 wk. & share profits. $1250 req. 1612 W. PICO.

PARTNER to place a kitchen article on the market. Small investment. Address X. box 586, Times Office.

PARTNER with $1500 cash. Estab. bus. Should clear $250 to $300 mo. each. SEE